2 CENTS PAY NO MORE!

Chicago Daily Tribune

THE WORLD'S GREATEST NEWSPAPER

FINAL EDITION

VOLUME LXXXXI.—NO. 104 C [REG. U. S. PAT. OFFICE] [COPYRIGHT 1932 BY THE CHICAGO TRIBUNE.] SATURDAY, APRIL 30, 1932.—28 PAGES THIS PAPER CONSISTS OF TWO SECTIONS—SECTION ONE. *** PRICE TWO CENTS IN CHICAGO AND SUBURBS ELSEWHERE THREE CENTS

MASSIE VERDICT: ALL GUILTY

CERMAK NAMES 2 LAWYERS TO SCHOOL BOARD

Action Preliminary to Budget Fight.

BY OSCAR HEWITT.

(Pictures on back page.)

The fight starts Monday to slash at least $50,000,000 from the $90,130,000 school budget. That is the reported objective of Mayor Cermak, and in the opinion of Ald. John S. Clark, chairman of the council finance committee, such a cut in expense is necessary.

Preliminary to the battle the mayor yesterday appointed two new school trustees. At the same time the city council delayed approval of the tax levy ordinance of the board of education.

New Trustees Are Lawyers.

The new trustees are lawyers, in sympathy with the mayor's economy policies, and both reported to be aggressive fighters. One is Orville J. Taylor of the law firm of Taylor, Miller, Busch & Boyden, of which Francis X. Busch, former corporation counsel for Mayor Cermak, is a member. The other is Ernest Buehler of the firm of Lucius, Buehler & Lucius. Both appointments were immediately confirmed by the council.

Mr. Taylor is a graduate of Northwestern university, and attained prominence about ten years ago when he served as a special assistant to the United States attorney general in the railway injunction cases. He was commissioned as a major of cavalry during the world war.

Mr. Buehler's first experience in public affairs was as an assistant state's attorney under Maclay Hoyne. Later, he was Swiss consul in Chicago for a number of years. In the prosecutor's office he had much to do with tax matters and therefore should be well equipped for the pressing problem of the school board. These two new men take the places of Trustees Walter Brandenburg and Oscar Durante, whose terms expired.

Has Four of Eleven Members.

Technically Mayor Cermak has now four of the eleven members of the board, last year's appointees being Trustees Robert F. Carr and Mrs. W. S. Hefferan. While the other seven trustees are appointees of a former mayor, President L. E. Myers and William D. McJunkin voted against the $90,000,000 budget, as did Trustee Carr.

Mrs. Hefferan, however, voted for it and her specialty has been to urge the claims of the teachers. She, however, is expected to line up for the mayor's economy program, unless it involves a further reduction in the compensation of the teachers.

So friends of the mayor hope that he will have six of the eleven votes favoring a slash in school expenses. Some went so far as to predict that Trustee English will also turn against the $90,000,000 budget, which the lack of tax collections has now demonstrated cannot be financed. In that event, there would be seven on the side of the taxpayers.

Mayor Is Pleased.

After the council meeting, Mayor Cermak said: "I have appointed the two best men available and I am certain they are in harmony with my desire to cut the cost of government."

The refusal of the city council to adopt the financial requests of the school board will prevent it from getting $5,970,105 in cash, which it needs to meet current obligations. One request was that the city council pass the board's 1932 tax levy ordinance calling for $68,910,020. If that had been passed the county clerk would be required to spread a tax accordingly, and there would be no further tax reduction.

The board is legally unable to issue 1932 tax warrants, until that tax levy ordinance is passed, so the board cannot obtain cash by peddling 1932 warrants.

Plans Warrant Exchange.

It was the plan of the trustees to take $3,410,105 of the 1932 warrants, if the levy had passed, and place them in the city treasury in return for a like amount of 1931 tax warrants, which would be used to pay current obligations. The board's request for this procedure was sent to the council finance committee.

The third request of the board was to substitute its own bonds for $2,560,000 of 1928 tax warrants now held in the city treasury. That, too, was sent to the finance committee.

Mr. Buehler was sworn in as a trustee yesterday afternoon. Mr. Taylor, who was attending a funeral, will take his oath this morning. Both will be present Monday at the special meeting of the board called to consider the McJunkin resolution pro-

(Continued on page 8, column 2.)

NEWS SUMMARY

of The Tribune

[And Historical Scrap Book.]

Saturday, April 30, 1932.

THE MASSIE VERDICT.

All four defendants in the Massie-Fortescue murder trial found guilty of manslaughter by jury. Page 1.

President Hoover urged to bring all defendants to San Francisco for new trial. Page 1.

History of Massie murder trial traced from time of attack on naval officer's wife to opening of trial. Page 2.

LOCAL.

Mayor appoints two new school trustees and begins fight to slash school budget at least $20,000,000. Page 1.

Milk wagon drivers accept 10 per cent wage cut and reduction in commissions which will cut their income a total of 12 per cent. Page 1.

Bomb causes a $5,000 loss in fur dressing plant and neighboring factories. Page 1.

Mayor Cermak denounces Municipal Judge Green, whose action resulted in the freeing of gunman. Page 2.

Court declares Mrs. Lydia Norman, who gave away $3,000,000, to be insane. Page 4.

Donald Joyce and Timothy Connolly, former sanitary district officials, acquitted of forgery. Page 5.

Lawyers, by stipulation, admit that Dan Serritella, as city sealer, started prosecution in only one out of eight short weight cases. Page 6.

Mrs. Washington Porter testifies son tricked her into signing over $1,000,000 estate to him. Page 7.

Ald. Nelson blocked in efforts to attack mayor's $15,000,000 economy ordinances. Page 8.

News of society. Page 13.

Death notices, obituaries. Page 20.

DOMESTIC.

Original Alice in Wonderland lands in New York City for Carroll centenary. Page 4.

Gov. Roosevelt defends his state bank appointee in 100 million bank failure case. Page 6.

League of Women Voters backs move for U. S. to join league of nations. Page 9.

WASHINGTON.

Senator "Kingfish" Long denounces Democrats and resigns from all committees in fiery tirade. Page 1.

House wrecking crew already has ripped third of proposed savings from economy bill. Page 3.

Senate committee considering 10 per cent tax on pari-mutuels estimated to bring 25 million into treasury. Page 3.

Secretary Lamont defended against McKellar's charge he is fighting economy. Page 3.

Gov. Caulfield visits Hoover, then praises Missouri national convention plan for prohibition. Page 20.

FOREIGN.

Irish dail passes second reading of bill to abolish oath to king, 77 to 71. Page 4.

Japanese official dies of bomb injuries; report Corean terrorist plot discovered. Page 5.

Stimson to hear league of nations argue about Sino-Japanese war today. Page 11.

French election campaign closes; vote for deputies tomorrow. Page 11.

SPORTS.

Mickey Walker wins decision from King Levinsky. Page 17.

White Sox trade Jolley, Tate, and Watwood to Boston Red Sox. Page 17.

Cleveland comes from behind to beat White Sox, 7 to 5. Page 17.

Drama in Walker fight came in first round, action in all rounds. Page 17.

Derby eligibles clash today at Churchill Downs. Page 17.

Saling and Brooks break records at Drake relays. Page 17.

They're off at Penn relays, but only at a walk. Page 17.

Rain postpones Cubs' game and disappoints Ladies' day throng. Page 18

Allison and Van Ryn win doubles in Davis cup play. Page 19.

EDITORIALS.

Reduction by Root and Branch; Belated Foresight in Railroad Regulation; The Irish Oath to the King; Chicago's Exceptional Mayor. Page 10.

BOOKS.

Fanny Butcher praises "A Modern Hero," a new novel by Louis Bromfield. Page 12.

John Erskine reviews "Life of Emerson," by Van Wyck Brooks. Page 12.

Frank Swinnerton writes literary news from London. Page 12.

Best sellers; new books. Page 12.

FINANCE, COMMERCE.

I. C. C. orders Frisco road to revamp capital structure as condition for getting loan. Page 21.

Standard Oil company of California joins other corporations in movement for lower taxes. Page 21.

Leading Wall street stocks decline; drops in general list range from one to seven points. Page 21.

Want Ad index. Page 24.

Average net paid circulation of
THE CHICAGO TRIBUNE
March, 1932
DAILY *in excess of* 815,000

HUEY P. LONG HURLS WRATH AT HIS OWN PARTY

Angry Senator Quits Committees.

By GENEVIEVE FORBES HERRICK.

[Chicago Tribune Press Service.]

Washington, D. C., April 29.—[Special.] — Senator Huey P. [call me Kingfish] Long of Louisiana screamed himself into a red faced passion in the senate this afternoon; yelled denunciations at Minority Leader Joe Robinson for not "sweatin' down the rich" in the pending tax bill, and hollered out his resignation from all committees because he was "one Democrat who don't want to go along with the present Democratic leadership."

Senator Robinson of Arkansas, ice on top, but angry clear through, administered placid, periodic sentences of chastisement at the Kingfish with whom he so recently "dunked" potlikker, characterized the resignation as "a comic opera performance," and, turning toward his fellow Democrats, told them in a voice husky with emotion that he'd willingly resign his leadership any day they wanted him to, but he would not resign his principles. Those principles, he declared, put present governmental function above party politics.

How Republicans Like It.

Up jumped Senator Copeland [Dem., N. Y.]. In his best medico-manner he surveyed the somewhat disheveled Mr. Long and said: "By training I am poorly fitted to indulge in rough and tumble debate, but I do want to say that we on the Democratic side of the aisle pledge our faith to the senior senator from Arkansas. He has excited his leadership in the best possible way in these difficult times."

Meanwhile the Republicans sat back and enjoyed the show; tried not to let on just how much they enjoyed it.

It all started peacefully enough with Huey Long wanting to know what had happened to his recent amendment to the tax bill, making it illegal for any person to have an annual income of more than a million dollars; forbidding the inheritance of a fortune of more than five million.

Senator Robinson scoffed at the resolution; termed it confiscation of wealth.

Long Starts Tirade.

Then Long jumped up, waved his cerise handkerchief in the air, flung back his curly black hair, and started in. He smashed into the Democrats for taking orders from big business in writing the new revenue measure; he shouted out his favorite statistics about 59 per cent of the wealth being in the hands of 1 per cent of the people.

Then, turning his volley on Minority Leader Robinson he cried out:

"When it comes to a campaign this fall with a man running on the Farmer-Labor ticket advocating a reduction in swollen fortunes, against a man running on the Democratic ticket advocating ideas sounded by the senator from Arkansas, then I'm goin' to vote for the Farmer-Laborite. And when it comes to a man running on the Republican ticket advocating a reduction in swollen fortunes as God Almighty ordained and as against a Democrat sounding the ideas of Barney Baruch, I'm gonna vote for the Republican."

Screams Committee Resignations.

Swirling around as if he were catching a ball, he jumped straight in the air, came down balanced, beat the table with his fist and screamed out this announcement:

"I send to the desk my resignation from every committee in the United States senate that has been given to me by the Democratic leadership."

The clerk read the committees—naval affairs, manufacturers, commerce, and inter-oceanic canals.

Suffering, starving people, he argued, have looked to the Democrats for help and looked in vain.

"But there's got to be a new leadership," he shouted. "We cannot sit here in this congress and tell the people that they can swap the devil for the witch. The people of this country are wanting relief and they do not have to eat a whole beef to tell when it is tainted."

Robinson Replies Quietly.

In the midst of the cascade of words Senator Robinson quietly summoned a page boy, who returned presently with a glass of water. Slowly the minority leader sipped it. It was a signal that he was going to answer the junior senator from Louisiana and the press gallery, already crowded, was packed still more.

With dignity Mr. Robinson rose. He began very slowly:

"Mr. President, any man who

(Continued on page 3, column 2.)

THE FUTURE CITIZEN

BY TRAINING OUR YOUTH TO KEEP IN STEP—
BOY SCOUT CREED
—WE'LL HAVE LESS TROUBLE WITH SOCIAL STRAGGLERS IN THE FUTURE.
MARCH OF CIVILIZATION
SOCIAL MISFIT

Milk Drivers Vote to Take 10% Pay Cut

Six thousand of the 7,200 union milk wagon drivers in Chicago, at a meeting held last night in Carmen's hall at 220 South Ashland avenue, voted to accept a wage cut of $5 a week, or 10 per cent. They also agreed to take reductions in commissions, which are expected, with the straight wage slash, to lower the drivers' incomes by about 12 per cent or more.

Under the old scale the drivers received $50 a week for delivering a minimum of 1,333 units a week—a unit being a pint or a quart of milk or a bottle of cream. This meant that the driver was paid the same for a pint delivery as for a quart. Over the minimum delivery amount the driver was paid extra commissions, with the pints counting just as much for him as the quarts. From now on it will require two pints to equal a quart credit.

With the revision of the units so that a driver gets a smaller credit for the smaller bottles it is believed that the average amount of milk delivered by each man will be raised about 2 to 4 per cent.

Milk Price Cut Indicated.

The agreement accepted by the union members was tentatively made by union officers and representatives of the dairy companies after a series of conferences over the last few weeks. It was reported that the object of these meetings was to cut costs so that a reduction of a cent on each bottle of milk, either pint or quart, could be made to the consumer.

Robert G. Fitchie, president of the union, told his men that economic conditions forced them to accept the slash and that a compromise on the demands of the union and the companies had been reached. The meeting lasted several hours and the balloting was by no means unanimous, many of the drivers preferring to hold out for the old rate of pay, according to reports.

The new scale is to be in effect for two years, subject to revision, under certain conditions, at the end of one year.

Other Workers Expect Cut.

Negotiations are now on for a wage cut for inside workers in Chicago dairies, and a decision on the percentage of reduction is expected to be made on Tuesday. These inside workers have been receiving a minimum of $44 a week, with cashiers, foremen and highly skilled workers getting a higher rate. All are said to be expecting a cut.

During the bargaining between dairy company representatives and the union, it was reported that farm producers of milk might be asked to take a lower price for their milk. Don M. Geyer, manager of the Pure Milk association, with 18,000 farm members, has asserted that any such move will be resisted. He said the farmers' income from milk already had been cut more than twice the percentage of the reduction accepted by the union.

He pointed out that the farmers in the last two years have taken two cuts that enabled the distributors to lower delivered milk costs 2 cents a quart. The distributors argue that they have been carrying a burdensome surplus of milk from the Pure Milk association since the volume of retail sales fell off and that, as a result, their profits are negligible.

THE WEATHER

SATURDAY, APRIL 30, 1932.

[Daylight Saving Time.]

Sunrise, 7:47; sunset, 7:47. Moon rises at 4 a. m. Sunday. Mercury, Saturn and Mars are morning stars; Venus and Jupiter are evening stars.

Chicago and vicinity—Cloudy Saturday, possibly preceded by showers in morning; Sunday fair; not much change in temperature; moderate shifting winds, becoming north or northwest Saturday. Illinois—Cloudy Saturday; Sunday fair; not much change in temperature.

TRIBUNE BAROMETER.

TEMPERATURES IN CHICAGO

MAXIMUM, 2 P. M. 65
MINIMUM, 6 A. M. 52

3 a. m.	57	Noon	62
4 a. m.	54	1 p. m.	64
5 a. m.	53	2 p. m.	65
6 a. m.	52	3 p. m.	63
7 a. m.	52	4 p. m.	60
8 a. m.	54	5 p. m.	58
9 a. m.	58	6 p. m.	58
10 a. m.	61	7 p. m.	57
11 a. m.	61	8 p. m.	56
		9 p. m.	56
		10 p. m.	56
		Unofficial—	
		11 p. m.	55
		Midnight	55
		1 a. m.	54
		2 a. m.	54

For 24 hours ended at 8 p. m. April 29: Mean temperature, 58; normal, 52; excess since Jan. 1, 365 degrees; deficiency for April, 27 degrees.

Precipitation, .11 of an inch; deficiency since Jan. 1, 2.33 inches; deficiency for April, 2.17 inches.

Barometer—7 a. m., 30.04; 7 p. m., 29.80.

Highest wind velocity, 14 miles an hour from the south at 4 p. m.

[Official weather table on page 23.]

OLD MASTERS SHRINK IN VALUE AT AUCTION SALE

[Chicago Tribune Press Service.]

LONDON, April 29.—Old masters are without a market in Europe. The sales rooms of Christie's was packed today for the auction of 30 paintings, including one by Romney, one by Lawrence, two by Reynolds, and three by Raeburns, but the crowd was backward in bidding and kept prices far below previous records.

The Romney portrait, which realized $24,000 in 1909, sold this afternoon for $7,200. A portrait by Reynolds of Viscount Donough More brought only $3,500 and another portrait by the same artist, which sold for $3,400 a few years ago, was knocked down for half that.

One of the Reaburns was knocked down at $380.

Bomb Causes $5,000 Loss in Fur Plant

Warfare between New York and Chicago furriers was revealed early this morning when a powerful dynamite bomb was exploded in the plant of the Superior Fur Dressing and Dyeing company at 1646 North Kostner avenue.

Damage to the plant was estimated at $5,000. Another $1,000 or more damage was done to the windows of neighboring factories, including the United States Gypsum company, 1717 North Kostner avenue, and the North Western Expanded Metal company, 1719 North Kostner avenue.

The blast from the bomb rocked the northwest side for miles and was heard as far east as the lake shore.

Owners Tell of Threat.

From Michael and Joseph Shapiro, 3148 North Kedzie avenue, owners of the fur plant, Cragin police learned the probable motives underlying the attack. According to the brothers much of their business comes from New York. They deal in raw furs.

Some time ago, they said, they received warnings from eastern furriers to refrain from reaching into the New York territory. A "cocoanut," New York term for a bomb, would be sent, they were warned.

Police Guard Withdrawn.

The Shapiros notified police and for two months a guard was posted at the factory. The guard also saw the brothers to their homes. The police protection was lifted last week when danger from the New Yorkers was deemed over.

MILLS URGES U. S. STATE BODY TO EASE TAX BURDEN

New York, April 29.—[Special.]—A national commission to devise means for coordinating state and federal taxation was urged tonight by Ogden L. Mills, secretary of the treasury, in a speech before the bar of the city of New York.

He suggested that the commissioners should be named at once by joint action of President Hoover and the governors' conference.

Declaring that taxes of all sorts collected in 1930 by the federal, state and local governments of the United States amounted to $10,248,000,000, or approximately one-seventh of the national income for that year, Mr. Mills went on to cite the undesirable effects of duplicate taxation.

The largest single tax, that on real estate, is responsible for "a major social evil," he declared, in that it discourages the owning of homes and bears heavily upon impoverished farm owners.

JURY CONVICTS FOUR FOR SLAYING; URGES LENIENCY

Mrs. Fortescue Sits Unmoved; Held for Manslaughter.

BULLETIN.

HONOLULU, April 29.—(AP)—Lawrence M. Judd, governor of Hawaii, was "ready for anything" tonight as news of the manslaughter conviction of the defendants in the Joseph Kahahawai lynching case spread like wildfire throughout Honolulu.

Reports were spread the governor had called out the National Guard, but he denied this. He admitted, however, that precautions had been taken against a possible emergency.

"Certainly we have taken precautions," he said. "We are ready for anything."

Harry Hewitt, territorial attorney general, denied that the National Guard had been called out.

BY PHILIP KINSLEY.

[Chicago Tribune Press Service.]

[Copyright: 1932: By The Chicago Tribune.]

(Pictures on back page.)

HONOLULU, Hawaii, April 29.—All four defendants in Honolulu's celebrated honor killing case were found guilty late this afternoon.

Lieut. Thomas H. Massie, Mrs. Granville C. Fortescue, Seamen E. J. Lord and Albert O. Jones all were convicted of manslaughter for the slaying of Joseph Kahahawai Jr., half-caste islander, on Jan. 8. The jury attached to its verdict a recommendation of mercy. The verdict means a sentence of from one to 10 years imprisonment for each, to be served in the Oahu prison at the outskirts of Honolulu.

The original charge was second degree murder, which calls for a penalty of 20 years to life imprisonment. Judge Charles S. Davis ruled, however, that the jury could find not only second degree murder verdicts, but also manslaughter, or acquittal, or, for Lieut. Massie, not guilty by reason of insanity.

Verdict Light, Yet Severe.

Today's verdict may be light, but the blight is on the naval lieutenant and his aristocratic mother-in-law and a stain has fallen on the navy group which will take many years to live down.

Attorney Clarence Darrow, who came here from Chicago to defend the four and who made one of the most forceful jury pleas of his life, was greatly disappointed at the jury's verdict. He had been buoyed all day, and during the 48 hours that the jury was out, by the hope of acquittal, as all signs had pointed that way.

The 75 year old lawyer announced that an appeal would be taken.

Jury Was Divided.

There was a division of the jury over the question of the guilt of Mrs. Fortescue and Seaman Lord. Several jurymen insisted that they be let go. Others were for a more severe sentence for Lieut. Massie and Seaman Jones. The two sailors—Jones and Lord—calmly exchanged money which they had bet while the verdict was being announced. Massie took the announcement bravely, standing, his face strained and blanched, but Thalia, his wife, broke down utterly, and the whole verdict drama was enacted to the sound of her deep sobbing. Mrs. Fortescue sat stolid, unmoved.

Motion for a new trial and passing of sentence was set by Judge Charles S. Davis for May 6, and the defendants were released to the navy to guard after an exchange of hostilities between Prosecutor John C. Kelley and Capt. Ward K. Wortman, commander of the submarine base. Mrs. Ann Kluegel, head of the Good Government association which is so vitally interested in the case, kissed each defendant as the quartet left the room.

Jury Ready to Report.

At 5 o'clock, after 48 hours, word came from the jury room that the jury had reached a verdict and was ready to report to the court. By previous arrangement, 20 minutes were allowed attorneys and others to reach the courtroom. Telephones soon were ringing clubs and hotels, gathering in those vitally interested in the outcome. Attorney Darrow was the first to arrive. Several members of the legislature, including Senator Charles Rice, were in court.

Darrow did not know what the verdict would be.

Darrow Is Excited.

"How did you get here so soon?" he was asked.

"I flew," was his reply. "Fifty years in the game and I still get excited!"

The courtroom soon began to fill up as the news ran through the city. Attorneys George S. Leisure and Montgomery Winn for the defense soon were in court. At 5:30 o'clock the defendants arrived, accompanied by Mrs. Massie. She was wearing a blue linen dress and a white turban. Mrs. Helen Ripley and Robert Bell, Mrs. Fortescue's faithful sister and brother, were by her side.

Police Guard Building.

Chief of Police Weeber took charge of policing the halls, and prohibited all parking in front of the building. A radio patrol car, with machine guns and tear gas bombs, was waiting nearby to guard against any emergencies.

Lieut. Massie and the sailors, Lord and Jones, arrived a few minutes later. The jurors entered the box at 5:27 o'clock. During the half hour of waiting there

ASKS PRESIDENT FOR NEW TRIAL ON MAINLAND

New York, April 29.—(AP)—Dudley Field Malone, attorney who at first considered going to Honolulu with Clarence Darrow, tonight was informed of the Massie case verdict and immediately wired President Hoover urging that the four defendants be "placed aboard a warship and brought to the first port of jurisdiction on the mainland, namely San Francisco." His telegram read:

"To the President:

"I most respectfully submit that you do now what you should have done at the beginning, namely: Order Lieut. Massie, his wife, his mother-in-law, and the two enlisted men on board a warship and bring them to the first port of jurisdiction on the mainland, namely San Francisco, where they can get a fair trial and the protection American citizens should be properly entitled to."

Maj. Granville Fortescue, husband of Mrs. Fortescue, received the news of the verdict as if it stunned him.

"What?" he asked after it had been read to him. A moment later he hung up the telephone receiver with a brief: "Nothing to say now. Thanks."

was no voice above a whisper in the courtroom.

Judge Davis asked, "Gentlemen, have you agreed on a verdict?"

"We have, your honor," the foreman replied.

"Hand the verdict to the clerk," the court instructed.

Massie leaned forward in his seat. He was breathing heavily. Mrs. Massie clutched at her throat. Mrs. Fortescue sat rigid. Jones was biting his fingernails. Lord slouched in his seat.

Clerk Reads Verdict.

Judge Davis took it, read it, then ordered Clerk Wong to read the verdict. He read the words slowly. The verdict was guilty of manslaughter for each of the four defendants with leniency recommended for each.

At the sound of the word "guilty" following the reading of the name "Lieut. Thomas H. Massie" Mrs. Massie burst into loud sobbing, which continued throughout the rest of the scene, into which tense drama was packed in only ten minutes.

Mrs. Massie fell into the arms of Capt. Wortman, naval custodian for the defendants and in whose home she has been living since the trouble began. Mrs. Fortescue stood proudly with dry eyes. Her face was stonelike.

Jones, whose hair was rumpled and his cheeks flushed, laughed. Lord sat stolidly as ever.

Darrow's Shoulders Slump.

Attorney Darrow's shoulders slumped. He feels the fate of his clients as much as if it were visited upon himself, and he had longed for a clear vindication of this group. He has grown fond of the young couple, especially of the lieutenant.

The court, after a moment of stunned silence, broken by Mrs. Massie's sobs, said:

"Gentlemen of the jury, is this your verdict?"

"It is," nodded the jury, which was composed of five Americans, three Chinese, a Dane, a Portuguese, and an Hawaiian.

"So say you one, so say you all?"

"Yes," nodded the jurors.

No poll of the jury was asked and Attorney Winn was first on his feet for the defense. He said he would make a motion for a new trial.

Tells Four to Be Seated.

"In the matter of sentence," began Judge Davis, and then he stopped and looked at the defendants who ha' remained standing.

"The defendants may be seated."

Bailiffs led the dazed Massie to his seat.

"One week from today will be all right," said Prosecutor Kelley.

The defense agreed and then the matter of custody of the defendants was introduced.

Attorney Winn suggested that the present arrangement continue, and Assistant Prosecutor Barry S. Ulrich began to agree. Prosecutor Kelley interrupted and raised the question as to how long this arrangement was intended to last.

Capt. Wortman glanced at the prosecutor and his face grew red.

"You know all about it damn well!" he cried.

Kelley Glares Back.

Kelley, who in his closing speech had said, "To hell with the admirals," glared back. The court ignored this exchange and asked if the representative of the navy were ready to take the defendants in charge.

Capt. Wortman arose, as did a white uniformed lieutenant stationed in the doorway. The two naval officers led the defendants out of the building. Mrs. Massie was still sobbing.

Rear Admiral Yates Stirling, commandant of this naval district, came into the courtroom just as the defendants were leaving. He was at Pearl Harbor when the jury reached its decision and raced six miles into the city in an automobile. Asked if he had any comment to make, he said:

"Not a damned thing!"

The jury was summoned before Judge Davis at 4 o'clock. The jurors then informed the court that they had been unable to reach a verdict, but that there was some hope of getting one. Judge Davis thereupon ordered the jury to return to its room and resume its deliberations.

John F. Stone, secretary to Frank C. Atherton, one of the wealthiest residents of Honolulu, was disclosed as the foreman of the jury.

Decides to Call Jury.

There was a flurry of real excitement shortly before 4 o'clock when Judge Davis announced that he had decided to send for the jury. After a conference with lawyers for the prosecution and the defense, the defendants were summoned to appear in the courtroom. Within a few minutes the defendants appeared. Upon receiving the summons at the hotel at which they had been remaining until the jury was locked up for the night, the defendants rode to the judicial building in an automobile. All were pale and excited.

Capt. Wortman accompanied them to the courtroom as did Commander Monroe, a friend of Lieut. Massie.

The courtroom was empty, but within a few moments the few benches were filled with court clerks, lawyers, and a few Hawaiians. The jury filed in as the clock struck 4. Judge Davis was on the bench.

"Who is the foreman?" the court asked.

"I am, your honor," Stone said, arising.

"This case has been in the hands of the jury for about 47 hours; have you as yet arrived at a verdict?" Judge Davis asked. "Please answer 'yes' or 'no.'"

"No, sir," Stone answered.

"Answer 'yes' or 'no' if there is any prospect of arriving at a verdict within a reasonable time?" the court again asked.

Judge Offers His Aid.

"Yes, sir, I think there is," Stone replied.

After a moment's silence Judge Davis asked if it would help if additional evidence were received.

"There has been no request for additional evidence," the foreman said.

"Very well," said Judge Davis, "then you may return to the jury room and continue your deliberations. We will take a recess until a verdict has been reached by the jury."

As the jury retired the defendants and the lawyers left the building together. At the entrance, Lord, always good natured, walked up to Prosecutor Kelley and began pumping the lawyer's hand.

"No hard feelings," exclaimed Lord smiling.

Lieut. Massie then stepped up and took the prosecutor's hand.

"If I had anything against you——" the naval officer began.

"I haven't anything against you personally," interrupted the prosecutor, "nor against your wife."

Mrs. Massie Blazes with Anger.

Mrs. Massie, blazing with anger, cried:

"No, you haven't anything against me."

"Now Thalia," her husband said as he led her away.

She burst into tears and Massie comforted her as they climbed into an automobile to return to their hotel.

All through the last two days, until the verdict came in, the defense thought no conviction was possible.

This is what led Attorney Winn of the defense to suggest yesterday afternoon to Prosecutor Kelley to accept a vote of 10 to 2 or 11 to 1 as the verdict. He insisted it was legal. Kelley replied that he did not care whether it was legal or not and rejected the suggestion. The apparent confidence of Winn on the standing of the jury worried Kelley, and he was sure there was a leak in the jury room somewhere.

Kelley summoned Chief of Police Weeber and had the jury room searched for a dictaphone. Then he had a special guard of uniformed and plain clothes detectives placed around the judicial building, particularly at the rear, where a balcony leading out of the juryroom was open to observation of possible signaling.

No one was allowed out there to gaze on the jurors as they struggled over their verdict.

Kelley Is Criticized.

Under the heading, "An Appeal to Hate," the Honolulu Times, a weekly newspaper which has espoused the navy cause, today criticized Prosecutor Kelley for dragging the naval issue into the case. Editor Ed Irwin said in part:

"Prosecutor Kelley, politician that he is, doubtless thought to curry the favor of those in the community who resented the statements of Admirals Pratt, Stirling and Pettingill. And to do that he raised an issue that not only had nothing to do with the case, but also was calculated to breed strife and dissension not only in the jury room, but between the civilian population of Hawaii and the armed forces of the United States.

"There was no excuse for the attempt to inject into the case the navy and anti-navy issue, and to try to stir the hostility of certain elements of the community and the navy. It was vicious and dangerous. The effects will reach far beyond the court room."

ROB AUNT KATE'S CHEESE OFFICES.

Three bandits stole $300 last night in a holdup in Aunt Kate's Cheese Cake company offices at 2008 Ogden avenue. They menaced Mrs. Kate Kaufman, 42 years old, of 5573 West Jackson boulevard, the owner of the concern, and three drivers.

Here's History of Hawaii's Most Famous Murder Case

HONOLULU, April 29.—(AP)—When Mrs. Thalia Massie, blond young wife of a navy officer, became bored at a party one night last September and went alone for a walk toward Waikiki beach, she involuntarily provided the start of a series of seething events which convulsed Hawaii and reverberated in Washington.

Mrs. Massie was seized, beaten, and criminally attacked, allegedly by five men, among them Joseph Kahaha..ai, young native athlete. She said Kahahawai broke her jaw and raped her when she prayed for mercy. The five men were brought to trial, but the jury disagreed.

Resentment Springs Up in Navy.

Resentment sprang up in the navy group, constituting a generous portion of Honolulu's population, against what was termed the hoodlum class. Naval circles charged the police with inefficiency and with being unduly friendly toward the native and oriental elements for political reasons.

At the same time there were rumors, later brought into the court records, about the attack victim and her husband, Lieut. Thomas H. Massie, U. S. N. One was that Mrs. Massie had not been attacked, but merely had been seeking notoriety; another linked her name with that of a navy officer acquaintance of her husband; and still another said it was Massie who broke her jaw and that he was getting a divorce.

Rear Admiral George T. Pettengill, commander of mine craft in this area, informed Admiral Richard H. Leigh, commander of the battle force of the United States fleet, that Honolulu was unsafe for the wives of naval officers.

Wives Armed Selves.

Some wives reputedly armed themselves for protection. The navy shore patrol was enlarged to preserve order.

Disorders began. Horace Ida, one of the five accused by Mrs. Massie, was seized and beaten in an attempt to force him to confess. Clashes between individuals and between groups in the streets brought extraordinary police measures.

Then Mrs. James M. O'Dowda, school teacher, was bound, beaten, gagged, and criminally assaulted in her home. Lui Kaikapu, native burglar who had escaped from Oahu prison, was suspected. Captured, he confessed the attack and was returned to prison for life.

A week later, on Jan. 8, while making his daily report to the court pending retrial of the Massie attack case, Kahahawai was lured into an automobile by a fake summons. An hour or two thereafter, at the end of a wild chase toward Koko head, just outside of town, police stopped an automobile driven by Mrs. Granville Fortescue, mother of the attack victim, and containing Massie and E. J. Lord, navy enlisted man, and the sheeted body of Kahahawai.

Three Seized on Spot.

The three were arrested on the spot and the fourth suspect, Albert O. Jones, was arrested later at the Massie home.

Public feeling surged high. The four accused of the killing were given into the custody of naval officers at Pearl harbor as a measure for their safety. Army and navy enlisted men were barred from the city temporarily.

Flowers and messages of encouragement were showered upon Mrs. Fortescue. In an undertaking establishment banked with blossoms lay the body of the young native. Large crowds, mostly natives and orientals, visited the bier. Many natives were indignant. Kahahawai's weeping father said the young man had taken a native oath that he was innocent of the attack. This was accepted by many Hawaiians as conclusive proof of his innocence.

Refused to Indict at First.

A grand jury at first refused to indict the four accused of the killing, but under the urging of Circuit Judge A. M. Cristy, which the defense later termed judicial coercion, returned an indictment charging second degree murder, the penalty for which is 20 years to life.

In Washington a report of naval officers that about 40 women had been attacked in Hawaii within a year was made public, but was promptly denied by civilian authorities here.

The United States senate ordered a department of justice investigation of law enforcement here. In special session the territorial legislature changed some of the criminal laws and uthorized reorganization of Honolulu's police and prosecuting systems.

U. S. ATTORNEY POINTS OUT POSSIBLE STEPS IN HONOLULU CASE

Probation, pardon, and appeal were pointed out last night as three avenues by which Lieut. Thomas H. Massie, Mrs. Granville C. Fortescue, E. J. Lord, and Albert O. Jones might escape serving prison sentences on their conviction in Honolulu in the Kahahawai slaying. The procedure governing each of these channels was explained by District Attorney George E. Q. Johnson.

"Probation may be granted by the trial judge," said Mr. Johnson. "He also has the power to determine the sentences. A pardon or parole is within the province of the President through action first taken by the United States parole board. This bureau is less than a year old and was created by the President."

Any appeal which might be taken, Mr. Johnson said, would go to the Circuit Court of Appeals in California.

Chicago Daily Tribune.
THE WORLD'S GREATEST NEWSPAPER

Vol. LXXXXI. Saturday, April 30. No. 104.

Published daily at Tribune Tower, 435 N. Michigan-av., Chicago, Illinois. The Tribune Company, publishers.

MAIL SUBSCRIPTION PRICES.

Mail subscription prices in Ill. (outside of Chicago), Ind., Iowa, Mich., and Wis.—Daily with Sunday, one year, $12.50.

Zones 3 and 4 in states other than Ill., Ind., Iowa, Mich., and Wis.—Daily, $7.50 per year.

Zones 5 to 8, inclusive, Canada, Mexico, and foreign—Daily, $12.00 per year.

CERMAK SPEAKS HIS MIND ON GUN RULING BY GREEN

Suggests Sonsteby Should Transfer Judge.

Mayor Cermak was roused to wrath yesterday when he learned of the action Thursday taken by Municipal Judge Thomas A. Green, which resulted in the freeing of Sam Hunt, Capone gangster, on a charge of carrying concealed weapons.

Hunt walked out of court a free man when an assistant state's attorney nol prossed the charges against him. This action was necessary, it was explained, because Judge Green had suppressed the evidence against Hunt on the ground that the police had no warrant to search him when they found him carrying a revolver.

Demands Judge's Transfer.

"People should rise up and petition Chief Justice Sonsteby to transfer Judge Green to some place where he can do no harm," said the mayor, heatedly. "He might be assigned either to the Grand Crossing or Pekin courts. Both are closed now. The Bar association ought to look into the judge's actions.

"Or maybe we might give Judge Green a fast car with a radio receiving set so that he can rush to the scenes of holdups. The victims could ask the holdup men to wait until the judge arrives so that a warrant could be issued.

No Encouragement to Police.

"It certainly is no encouragement to the police when a judge makes such a decision. Do you wonder that the police get negligent? We have had the police out of the rut and putting gunmen away but this tends to put them back in the rut again."

Judge Green, informed of the mayor's remarks, said:

"I'll send the mayor a copy of the constitution so that he can read it and see that the rights of citizens must be protected. The mayor should stop four flushing. Let him try to be mayor of the city and stop telling the courts how to run. His job is big enough without his trying to run everything else in the city."

Orders Police to "Carry On."

Although Commissioner of Police Allman would not comment on the case, he sent out the following order over the police teletype:

"Notwithstanding Judge Green's decision in the Sam Hunt case, police officers are to arrest all suspicious characters, hoodlums, and gangsters and when they find any one with firearms in his possession they will prosecute him to the limit."

HANGS SELF AT 79.

August Bartels, 79 years old, hanged himself yesterday in a bedroom at his home, 3731 North Sacramento avenue. The body was found by his son, Otto Bartels, who told the police that his father had been dependent over ill health.

A special value group of ROTHMOOR COATS
$25
It's Rothmoor's coup d'etat for Spring. Dress coats, travel tweeds, polos with a verve that's Rothmoor's own . . . needled with all of Rothmoor's famous skill . . . certainly heaps better coats than you'd ever dream to get at $25. Sizes 12 to 46
Other coats, $17.50 to $150
Suits $16.50 to $65—
5th floor
MAURICE L. ROTHSCHILD
State at Jackson

shayne
SATURDAY
specials!

these
HUDSON BAY
sables
$27.50 THE SKIN
We've never seen anything to equal them at this low price—and we've seen plenty of fine fur values this year. Choose them in the natural or in the blended shades—in 2, 3 or 4-skin scarfs.

clearance
fur-trimmed spring
coats
Distinctively trimmed with Fox, Ermine, Galyak, and Kolinsky.
$39.50 Values to $69.50
$59.50 Values to $95

all types of spring
dresses
In flat crepes and canton crepes, in both light and dark shades, all sizes represented.
$26 Values to $49.50
$19 Values to $39.50

spring straw and fabric
hats $5.50
Regularly to $15
All reductions are as low as those usually found at the close of the season.

John T. Shayne
MICHIGAN at RANDOLPH

THE PLACE TO BUY WALTER HAGEN CLUBS, $4.50 to $25

MATCHED SETS
of 5 steel shaft Burr-key irons
$8.75
may be bought singly
Get a good grip on one of these irons; feel their unique balance; notice the forged heads, the high lustre chromium plated finish . . then price them—and our guess is that your guess will be at least twice their actual price. 8th floor

Maurice L Rothschild
State at Jackson

Mail and phone orders filled . . Tel. Harrison 9000

Rothschild-Manhattan
BROADCLOTH SHIRTS
in a remarkable event at
$1.55
Anyone who knows Manhattan quality knows this is something to get really excited about. Every shirt is tailored in a fine custom way, every one permanized* for permanent fit . . which means there can be no shrinkage under any condition. White in neckband or collar attached style . . blue, tan, gray in collar attached style . . now $1.55
*Trade mark reg.
Maurice L Rothschild
State at Jackson

CARSON PIRIE SCOTT & CO

Ready for Your First Golf Game In a Very Special Way
Suede Sports Blouse
Which Is Exceptionally Low Priced at
$5.95
Light in weight and fits like a glove—note how it buttons far on the shoulder, or is left open. Buttons snugly around the waist, too. Beige, cocoa, green, blue. Sizes 14 to 20.
Sports Section, Fourth Floor.

"Another cup please!"
Familiar words in thousands of Chicago homes every morning. It's Thomas J. Webb Coffee, of course! The blend preferred by 2,500,000 persons every day! Such popularity means that Thomas J. Webb Coffee keeps moving so rapidly from your dealer's shelves that it must be fresh...at its best...always!
COSTS LESS PER CUP....

Thomas J. Webb COFFEE

WRECKING CREW RIPS ECONOMY BILL TO SHREDS

Third of Planned Saving Already Annulled.

[Chicago Tribune Press Service.]

Washington, D. C., April 29.—[Special.]—Under the leadership of the same radical wrecking crew that recently derailed the tax bill, the house of representatives today continued its dismemberment of the so-called "200 million dollar" economy bill.

By the time the day's session broke up, additional economies of 3 millions to apply on next year's expenditures and a proposed saving of a million a year to begin in 1934 had been stricken out.

Instead of being a "200 million dollar" economy bill, the measure tonight contained legislative power to save only an estimated 143 millions. With the house's previous action in making federal pay cuts apply only to those with salaries above $2,500 instead of $1,000, and in eliminating the abolition of the half holiday—the first, sidetracking a cut of 55 millions and the second a cut of 9 millions—the bill now stands with nearly one-third of its proposed savings removed by the house.

Keep Costly Transports.

Today's excisions were performed on those sections which would have discontinued the costly army and navy transport services at a saving of one and a half millions, and would have done away with the government owned Panama railroad steamship line with a saving of half a million dollars to the government and the restoration to private shipping of a million dollars' worth of business a year.

The vote against these savings was 175 to 32. The motion to strike them from the bill was made by Representative Barbour [Rep., Cal.].

The house was not satisfied with the 9 millions allowed for the government printing office, even though it was specified that 2 millions should be set aside for printing of the Congressional Record and other documents, in which their remarks appear.

There was, nevertheless, uneasiness lest the cut in the printing appropriation, calculated to save five millions, would mean fewer copies of the Record to be mailed free to constituents next year. The anxious representatives adopted an amendment by Representative Stevenson [Dem., S. C.] increasing the nine millions to ten millions and increasing the legislative allotment to two and a half millions.

Two Other Plans Go.

Not satisfied with shelving these immediate economies, the house also struck out two other provisions—one which would have saved approximately a million dollars a year over a ten year period by curtailing federal aid for vocational education; the other which was expected to prevent overlapping and wastage by permitting the transfer within departments of not more than 15 per cent of one bureau's appropriation to another.

Both went—the former on the motion of Representative Cannon [Dem., Mo.], the latter by a vote of 77 to 55, on the motion of Representative Vinson [Dem., Ga.].

The bill being still in committee of the whole, in which there are no roll call votes, the house members could vote with impunity against economy items, saved from retribution at the polls by the fact that their names will not appear in the record. Those, on the other hand, whose districts would lose some governmental privilege by an economy provision had the opportunity to speak and get themselves on record as spokesmen for their constituents' interests.

Bitter Debate Stirred.

There was bitter debate over the vocational education provision and the abolition of the transport services and the Panama railroad steamship line. The wrangling and lack of control that have marked the economy debate were still in noisy evidence.

In the debate on vocational education, as in the recent fight over the sales tax, Representative F. H. La Guardia [radical Rep., N. Y.] led the radical group bent on making the government, through taxing the rich and through the expansion of bureaucratic services, the means of redistributing wealth and bringing about a semi-socialistic order. With him, he found representatives of both parties from rural communities which receive more in federal aid than they pay in federal taxes.

It was Representative La Guardia again who was among the foremost in opposing the abolition of the transport services. He supported his arguments with characteristically fiery charges that New York shippers, whom he termed a "bunch of rats," wanted to "steal" the army and navy piers.

"Some Slimy Lobbying."

"There has been some slimy lobbying going on," he shouted. "A slimy lobbyist, reeking with liquor, has been going around the corridors. I don't know what offices he has been in. The plan was that if the government services were abandoned certain shippers would get the pasesnger and freight business and others the docks."

His charges created a storm and sent Chairman John McDuffie [Dem., Ala.] of the economy committee stalking down to face the New York congressman and demand an explanation. Mr. La Guardia explained that when the alleged plot became known, Chairman McDuffie had prepared an amendment to prevent the sale of government docking facilities, but he stuck to his conspiracy charges.

Futilely, Representative Wood [Rep., Ind.] pointed out that the transport services and the Panama railroad line not only lost money but took business from private shippers at the very time the government was spending other millions to subsidize the creation of a merchant marine. He pleaded for less government in business.

Congress Uses Them.

With equal futility Mr. McDuffie pointed to the fact that in the world war only one army transport actually crossed the ocean—and that one, he said, never even got back.

The army and navy transports and the Panama railroad steamship vessels are the favorite excursion boats of members of congress.

Last year nearly a hundred senators and representatives, many with their families, took pleasant sea voyages in this fashion. On transports, passage is free, but a dollar and a half a day per person is charged for meals.

LOUISIANA SENATOR RENOUNCES ALLEGIANCE TO DEMOCRACY

SENATOR HUEY P. LONG.

"I send to the desk my resignation from every committee in the United States senate that has been given me by the Democratic leadership. But there's got to be a new leadership. We cannot sit here in this congress and tell the people that they can swap the devil for the witch."

SENATOR LONG.

"I wish now to say to the senator from Louisiana that when he can convince a majority of the senate on this side that he, or another whom he can designate, can perform the functions of minority chairman better than its present occupant can do I shall be glad to surrender the measure of authority which I admittedly so ineffectively exercise."

SENATOR ROBINSON.

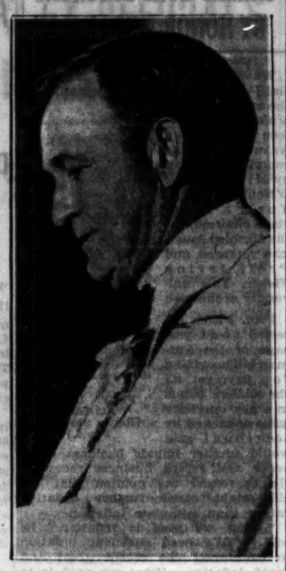

SENATOR JOS. T. ROBINSON.

Before they fell out. Senator Huey P. Long (left), giving an exhibition in the senate restaurant of how to dunk in potlikker, while Senator Joseph T. Robinson, seated beside him, is an amused spectator.

[Associated Press Photo.]

LONG DENOUNCES OWN PARTY, QUITS ALL COMMITTEES

Attacks Robinson for Not "Sweatin' Rich."

(Continued from first page.)

serves in a position of public responsibility in times like these performs a difficult task. It is not conceivable to me that even the great genius in statesmanship — the senator from Louisiana—if given a free hand and unlimited control, could quickly solve all the problems which embarrass this government and its people."

Offers to Surrender Leadership.

Almost with the revelation of a confessional Mr. Robinson went on:

"There have been times during the last few months when a sense of overwhelming responsibility and of futility of effort have almost crushed my hopes and destroyed my ambition, and I wish now to say to the senator from Louisana when he can convince a majority of the senate on this side that he, or another whom he can designate, can perform the functions of minority chairman better than its present occupant can do I shall be glad to surrender the measure of authority which I admittedly so ineffectively exercise."

It was very quiet in the big room when he said this.

Answering the attack on his alleged pro-Republicanism the Democratic minority leader pointed out that a certain degree of coalition is inevitable when the house is controlled by Democrats, the senate and the chief executive's office by Republicans. Such a coalition is inevitable, he insisted, if government is to function at all. It has not been his policy, nor is it, he explained vigorously, to let his strong partisan feelings go to "such an extreme that legislation is blocked, that tax levies are not placed, that there be a breakdown in government."

Sallies at Long Bring Laughs.

Specifically he attacked the Long "soak the rich" proposition as a confiscation by the government of private wealth and essentially un-American.

"I realize," he said, "that when we don't want to 'soak the rich' for everything, we are immediately accused of being under the influence of big business. But I am under the influence of two great American principles: The right of personal liberty and of private property."

When he called Senator Long's resignation "a comic opera performance that does not do justice to the dramatic talents and powers of the great actor from Louisiana" the galleries giggled.

And they guffawed when the senator from Arkansas remarked, with satiric indulgence, "I don't object to his making that unusual display which he thinks he has to in order to get the publicity and notoriety which is his due. He is a handsome and spectacular figure."

Ends on Sarcastic Note.

Then, at the climax of his emotion, Mr. Robinson turned his back on the rostrum, faced his Democratic colleagues; told them he'd resign if they wanted him to.

Looking across to the Republican side, he referred to Huey Long's recent attack on Robinson's visit to the White House as an "exemplification of a smallness that cannot be described with propriety in this chamber."

He reminded his listeners that it is traditional courtesy to accept an invitation to the White House.

Here are his closing words—a shaft of satire in a message of warning:

"Regretting as much as I do that it displeases my good personal friend but my great rival and opponent for the empty honor of a leadership where few follow, I must inform him that I shall continue to treat the President of the United States courteously and kindly, and whenever my associates want a leader who will not do that they will have to obtain the services of some one else, and we all know where he can be found."

Johnson Denies Charge Secretary Lamont Fights Economy

Washington, D. C., April 29.—[Special.]—Senator Johnson [Rep., Cal.] chairman of the senate commerce committee, today came to the defense of Secretary of Commerce Lamont of Chicago for his recent wires to constituents throughout the country urging them to protest to congress against any cut in commerce department appropriations. Senator McKellar [Dem., Tenn.], leader of the "10 per centers" who are working to have all supply bills cut 10 per cent, yesterday assailed Lamont for this move.

SENATOR JOHNSON. [A. P. Photo.]

"Secretary Lamont is careful and cooperative. He has been responsive to every move suggested to him," Senator Johnson told the senate today. "Here are the facts about those messages. He received wires and letters from organizations in various parts of the country protesting against the proposed cut. Here is one from H. C. Hill, president of the Dallas [Tex.] Wholesale Credit Men's association.

McKellar Still Protests.

"He had a form telegram sent out and he sent it only to those people who had already, unsolicited, communicated with him asking him what they could do to stop the cut which they felt would be so disastrous. If that be treason, make the most of it."

"Well, it's against the law, as made by congress, for a cabinet officer to interfere in a matter like that," persisted Senator McKellar. "It makes no difference to me, but it's breaking the law. And the explanation the senator from California just gave certainly strengthens my argument. I cited a case in Tennessee. He brings me one from Texas and tells me there are others."

Lamont Explains Stand.

Secretary Lamont, asked concerning the McKellar charges, verified Senator Johnson's statements. His department, Mr. Lamont said, had disseminated no propaganda, had sent out no telegrams or letters except in answer to protests received by the department against the elimination of local bureaus.

"It is not a fact," said Mr. Lamont, "that local offices will merely be decreased in size. A total of 33 will have to be abandoned, under the present terms of the appropriation. We do not like a 10 per cent cut, but have not opposed it because we intend to support the economy movement. The decrease for the bureau of foreign and domestic commerce, however, was more than 10 per cent and it means that 400 employes must go. Were this decrease brought into line with the 10 per cent curtailment, only 200 persons would have to be dismissed."

Reinstatement of Clerk Requested by Judge Green

At a meeting of the judges of the Municipal court yesterday Judge Thomas A. Green asked for the reinstatement of Mrs. Lillian Hindman as clerk in the South Chicago court, a position she has held for 30 years. Municipal Court Clerk Gill, the judges were told, has asked for Mrs. Hindman's resignation effective today, stating that she had been absent from duty for several weeks without making any explanation. The matter was referred to the judges' committee on clerks.

New Low Price!
MANHATTAN SHIRTS
$1.55

Stores Open Saturday Evenings

Fine pre-shrunk Broadcloths, collar attached, with Manhattan style and quality. A New Standard of Value.

Blue, tan, gray and white; white only in neckband.

THE HUB
HENRY C. LYTTON & SONS
State and Jackson CHICAGO — Orrington and Church EVANSTON — Marion and Lake OAK PARK — Broadway and Fifth GARY
© The Hub, 1932

RACE GAMBLERS FACE 10 PCT. TAX IN SENATE BILL

Hope for 25 Million from Pari-Mutuels.

Washington, D. C., April 29.—[Special.]—A 10 per cent tax on pari-mutuel tickets, estimated to bring 25 million dollars into the federal treasury, today made its way into the revenue bill now up for consideration by the senate finance committee.

WM. A. BRADY. [Otto Sarony Photo.]

This proposed tax, not incorporated in the bill as sent over from the house, is said to have resulted from a chance suggestion made to the committee by William A. Brady, New York theatrical producer.

The committee today exempted from the proposed tax on jewelry all articles for religious use and extended its exemption on flat silver to all table silver, either sterling or plated.

It also struck out the house bill's proposed tax on boats, and substituted the 1926 license system, which places an annual license fee on domestic boats of from $10 to $200.

The committee boosted the proposed tax on grape concentrates from 40 per cent ad valorem to 44 per cent, doubled the five cent tax on brewers' wort, raised the tax on malt sirup from 35 cents a gallon to 4 cents a pound and also voted increased rates on carbonated water and unfermented fruit juices.

Cereal beverages, which include the near beers, become favored by decreasing the proposed tax from 2 to 2¼ cents a gallon.

Pet Monkey Poisons Bull and Self; Buried Together

Burlington, N. J., April 29.—(AP)—A pet monkey on the dairy farm of Charles Lewis broke into a supply of insect poison today and fatally poisoned itself and a bull. The monkey scattered the poison over the bull's hay and ate some itself. The two animals were buried in the same grave.

YOUNG PEOPLE'S FLOOR
4th Floor

Last Day of the Vacation Week Shows!

10 to 11 o'clock
Sells-Floto Circus Clowns
Big Show at 10:30
Young People's Theatre

11 o'clock
"Chief" the police dog performs at the
Young People's Theatre

11:30 and 2 o'clock
"The Marionette Revue"
Toy Section

2 to 5 o'clock
"Tex" the real cowboy
The Corral—Boys' Room

2:30 o'clock
"The Three Bears" a puppet show
Infants' Room

3 o'clock
"Brown County Party"
Young People's Theatre

3:30 o'clock
"Colonial Fashion Show"
Toy Section

4 o'clock
"Tex" gives a special show
The Corral—Boys' Room

See these exhibits:
Prize winning cocker spaniels
Dog Section
Tiny Toys from Mrs. J. W. Thorne's collection
Butterflies and cocoon hatchery
Tropical fish from Mr. A. Jelinek's collection
Toy Section

MARSHALL FIELD & COMPANY

BRUCEWOOD DRESSES
none worth less than $17.50—many worth much more—at
$8.50

The amazing part of this event is that each dress is brand new . . each one an outstanding *new* style success. You'll find exquisite hand details and silks that are actually pure dye . . values so startling that women are buying 3 and 4 at a time. Sizes 12 to 44. *Seventh floor*

Maurice L Rothschild
State at Jackson

Rothschild-Knox
VAGABOND HATS
in felt or straw

We stress their style . . debonair, nonchalant . . a friendly, charming, versatile style . . entirely unique. But don't forget their excellent Knox quality . . or their value . . which is quite extraordinary at

$5

Felts in black, blue, brown, beige, green—Straws in natural shades, black, brown, navy, white, red. Other Rothschild-Knox hats $8.50, $10 up.

Fifth floor

Maurice L Rothschild
State at Jackson

COUPON FOR TRIBUNE ACCIDENT INSURANCE POLICY

For New Policy or Renewal. $1.25 a Year

To secure the Chicago Tribune-Federal $7,500.00 Travel Accident Insurance Policy, or to renew for another year one previously issued to you, cut out and fill in the application below and send it with registration fee of $1.25 to Tribune Insurance Dept., Federal Life Insurance Co., 168 N. Michigan Ave., Chicago, Ill. Remit by money order or check payable to Federal Life Insurance Company. (During the first five years, as provided in the policy, the value of all specific indemnities increases 10% each year the policy is renewed.)

☐ NEW POLICY (Check here if you wish new policy) OR ☐ RENEWAL (Check here if you wish old policy renewed)

APPLICATION for $7,500.00 TRAVEL ACCIDENT INSURANCE POLICY
Issued to Readers of the Chicago Tribune

If Renewal, write Policy Number here
No.....

(If you wish a new policy ALL QUESTIONS BELOW MUST BE ANSWERED. If you wish to renew a Policy previously issued to you, indicate above and fill in name, address and policy number.)

Do you apply for a $7,500.00 Travel Accident Policy in the Federal Life Insurance Company, issued only to Readers of The Chicago Tribune?.....

What is your Full Name?.....

Address? ..... Number Street

..... City State

What is your Age?.....Place of Birth?.....

Date of Birth? Month.....Day.....Year.....

Are you Totally Blind or Deaf?.....Are you Crippled to the Extent That You Cannot Travel Safely in Public Places?.....

What is the name and address of person to whom you want this insurance paid in case you are killed? (If not answered insurance will be payable to your Estate.)

Beneficiary's Name?.....

Relationship? .....

Address? .....

Do you certify that you are or will become a reader of the Chicago Tribune?.....

Sign your name here.....

NOTICE: Not more than one policy will be issued to any one person.
Issued Only to Applicants Over 10 and Under 70 Years of Age.

DE VALERA JAMS THROUGH HIS BILL TO ABOLISH OATH

Passes Second Reading by Vote of 77 to 71.

BY JOHN STEELE.
[Chicago Tribune Press Service.]

DUBLIN, Irish Free State, April 30.—[Saturday.]—After a 14 hour continuous session of the Dail Eireann, President Eamon de Valera early this morning jammed through the second reading of his bill to delete the oath of fealty to King George from the Irish Free State treaty. The vote was 77 to 71.

It was a victory for the Fianna Fail party, which the president, himself, declared stood for an ultimate republic, but it may be a hollow victory. For next week in the debate on the committee stage of the bill, the Labor party has declared that it will vote against De Valera unless he consents to amendments which eliminate from the bill clauses removing an article of the constitution which requires it to conform to the treaty.

De Valera Threatens to Quit.

At the conclusion of his speech this morning, just before the vote, De Valera declared that he stood by the whole bill and that if the Dail insisted on amending it it would have to find an alternative government. As the president governs only by the grace of seven Labor men, he may be out in the cold in a few days and the William T. Cosgrave government back in the saddle.

This is evident from the figures in the vote this morning. The threatened revolt of the seven Laborites would make the figures against De Valera 73 to 70. It was made clear by three Labor leaders, William Norton, who is the official leader of the party, and Deputies Davin and Murphy, that while they are willing to delete the oath to the king and that they believe the Dail has the power and right under the treaty to do so, they will not consent to an infringment of the treaty. They appealed to De Valera to agree to deletion from the bill of sections 2 and 3, which would delete from the constitution the governing force of the treaty.

Object to De Valera's Style.

It was also evident that most Cosgrave followers objected not so much to removal of the oath as to the manner of doing so. Deputy after deputy appealed to the president to take the course of negotiating with Great Britain for deletion of the oath, but De Valera refused. The only question he would ever discuss with Britain again, he said, was the unity of Ireland, meaning a reunion of Ulster and the Free State.

A feature of the session was a brilliant obstruction of the debate for nearly two hours by Patrick McGilligan, former minister of external affairs, who goaded the government benches into explosions of anger and kept his own followers in roars of laughter. He also drew from De Valera the admission that the Free State faces a deficit of $15,000,000 in the budget, which is scheduled to be introduced next week.

Chieftain Fights Bill.

A moving appeal was made to the president by The O'Mahony, Irish chieftain, who sits for Wicklow, where his ancestors once ruled as kings. The present course, he said, is starx repudiation of the nation's word and would make the word of an Irishman throughout the world a synonym for breach of faith. He appealed to the Laborites to forget mercenary alliances and vote like men for their country.

There was a violent scene between Desmond Fitzgerald, former minister of defense, and the president towards the end of the sitting. De Valera declared that on a certain occasion he had acted as president of the Irish republic.

"You never were," Fitzgerald injected. "There never was such an office."

De Valera, pale with anger, shouted, "That's a vile untruth," and his followers rose to a man yelling: "Sit down, traitor."

The Dail will reassemble Tuesday, when several days must be spent on financial business. Meantime, the Laborites may be whipped into line again by De Valera or moved by promises of unemployment relief, or they may be captured by the Cosgrave party. Any betting at the moment on the course of Irish politics the next week or two is a pure gamble.

Original Alice in Wonderland Now 80, Arrives for U.S. Visit

BY TOM PETTEY.
[Chicago Tribune Press Service.]

New York, April 29.—[Special.]—Alice in Wonderland, now a whimsical old lady of eighty, came to New York today from England on the liner Berengaria. She is still the Alice of the fabulous story told to her seventy years ago by the Rev. Charles Lutwidge Dodgson and later set forth for the enjoyment of posterity in the world's most delightfully fascinating book of sheer nonsense.

The little girl who was Alice Liddell is now Mrs. Reginald Hargreaves and she came here to participate in the celebration of the centenary of Lewis Carroll [the pen name of the Rev. Mr. Dodgson] on May 4 at Columbia university.

Almost Expect to See Hare.

She is a sweet, bright faced, alert old lady, and this afternoon in the lounge of the Berengaria one half expected to see the March hare, the proud caterpillar, the sad mock turtle, and even Tweedle Dee and Tweedle Dum peep out of the huge tapestry bag she carried on her arm.

Riding on the upper forward deck of the liner as it swung into view of the skyline was like going through a new looking glass to the Alice in Wonderland, and to prove she still liked a bit of nonsense she asked regarding the skyscrapers:

"Do they build them inside out or outside in?"

A moment later she discovered the statue of liberty. Waving one of the two canes she carries she asked as a character out of the book should ask:

"And what is that thing?"

Tall Son with Her.

The heroine of the adventures behind the looking glass was accompanied by her sister, Miss Rhoda Liddell, and her tall son, Capt. Caryl Hargreaves of the Scots' guards. Miss Liddell does not remember the beginning of the wonderland adventures for she is the youngest of the four sisters and was not included in "the cruel three" who pestered the young don of Christ church for "more stories," Capt. Hargreaves admitted rather boredly that the story never interested him much as a child.

"I couldn't understand much of it," he said.

After a bout with the talking picture cameramen in which the Victorian old lady was asked if she was "a little curly haired girl when you first heard the story?" and replied "I was little, but my hair was never curly," Alice met the press. It was a quiet interview and nothing like the fabulous tea party in the book.

Mrs. Hargreaves said she had been to New York once before, in 1913, but that she came in from Canada and sailed at night and that nobody recognized her as "Alice in Wonderland."

That madcap song, "Soup of the Evening, Beautiful Soup," which was a parody on a then popular hymn "Star of Evening," has always been Alice's favorite bit of nonsense in the story told to her that hot July afternoon in 1862. The Cheshire cat is her favorite character, but she also has a sentimental feeling for the mock turtle.

"I want to go to the aquarium first of all," she said as her fading blue eyes lighted with interest. "I have old friends there."

All of her life Mrs. Hargreaves said she had found "being Alice" pleasant and "very amusing."

Kindliest of Persons.

"I can't remember very much about the way the story started," said Alice, "but then it was two years in the making. Dr. Dodgson was one of the kindliest of persons to small children—I should say little girls.

"We would beg him for just one more story and then he would make up the Jabberwock tales or tell us about the walrus and the carpenter who went awalking."

Mrs. Hargreaves is eager to see the original manuscript which she saw auctioned in Sotheby's, London for $75,000 a few years ago. Now it is owned by Elbridge Johnson, founder of the Victor Talking Machine company, and is on view at Columbia in the Lewis Carroll collection.

Her reception here today was like meeting a character out of your favorite old book. One could almost hear the white rabbit scurry by and a ship's waiter seemed to be trying to put the dormouse into a teapot.

ADVOCATES OF BONUS CALLED GOLD BRICKERS BY HONOR MEDAL MAN

[Chicago Tribune Press Service.]

Washington, D. C., April 29.—[Special.]—Immediate cash redemption of the soldiers' bonus was opposed before the house ways and means committee today by Richard W. O'Neill of New York, a former state chairman of the disabled American veterans, and Prof. Irving Fisher, Yale university economist.

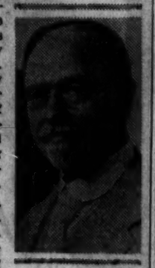

PROF. IRVING FISHER.
[Roger Sherman Photo.]

Prof. Fisher asserted that passage of the Patman bill providing for payment of the soldiers' bonus in a new currency issue unbacked by additional gold would further impair business confidence and retard business recovery. He expressed the opinion that the bill might cause further deflation rather than stimulate inflation.

"What we need is reflation," he said. "We need sufficient inflation to counteract the recent great and rapid deflation. What we need is to bring deposits back by restoring confidence in banks and confidence of banks. This can be done by controlled credit expansion."

O'Neill, who won the congressional medal of honor for bravery in France, said two-thirds of the veterans do not really need the cash payments. He said that in his opinion, passage of the Patman bill would not cure the troubles of the veterans. What they need, he said, is jobs with a living wage.

"If the bonus is paid now," said O'Neill, "the veteran will be living practically in a fool's paradise for two months, then he will realize he has spent his family's only safeguard."

O'Neill criticized the veteran leaders who are pushing the bonus legislation.

"They were known in the service as gold brickers," he said.

O'Neill resigned recently as New York state chairman of the disabled American veterans when that group went on record for cash payment.

WOMAN GIVES AWAY MILLIONS; FOUND INSANE

Daughter Made Conservator for Lydia Norman.

Upon the testimony of her daughter that she had given away $3,000,000 in the last three years, Mrs. Lydia Norman, 57 years old, of the Seville hotel, 4144 Lake Shore drive, was declared insane yesterday in the county court. The daughter, Mrs. Florence Sears, was appointed custodian of her mother and of the estate.

Mrs. Sears testified that her mother inherited an estate valued at $5,000,000 upon the death of her father, Frederick Norman, a retired department store official, three years ago. At her father's death, Mrs. Sears stated, her mother possessed a collection of jewels valued at $300,000, including two perfect emeralds and a number of valuable pearls. All of these Mrs. Norman hav given away since.

$500,000 Lands Given Away.

Mrs. Sears also stated that her mother had given away turpentine lands in Georgia valued at $500,000. She did not name the recipients of any of her mother's gifts, but newspaper files show that in 1929 Mrs. Norman filed suit in a federal district court in Georgia against Edward J. Fogarty, former warden of the Cook county jail, who committed suicide a month before the suit was filed. She charged that he had defrauded her of title to the land. The charges were denied by attorneys for Fogarty's estate, who stated that Mrs. Norman had transferred the land to Fogarty for development purposes.

The insanity hearing was before a commission consisting of Judge J. G. Van Keuren and two physicians, Dr. Francis A. Dulak and Dr. Henry J. Way. Attorney Robert S. Lee, who represented Mrs. Sears, told Judge Van Keuren that he is seeking to recover the property which Mrs. Norman gave away.

Daughter Tells of Insanity.

Mrs. Sears testified that she had first noticed signs of insanity in her mother when she was 7 years old. Her mother used to pull her hair, she said, and on occasions refused to recognize her as her daughter. In later years, the daughter testified, she was frequently embarrassed when her mother flirted with young men who had come to call on her.

Padlocks 3 Entire Floors of the Hotel Delmonico

New York, April 29.—[Special.]—Three entire floors of the Hotel Delmonico, 502 Park avenue, leased to the Breakfast Club, Inc., which was raided last November, were ordered closed for a year today by Federal Judge Goddard acting on a padlock complaint following the indictment yesterday of Albert Grossman, operator of the club. Agents said they found 267 bottles of liquor.

ESKIMO BOY, 12, SAVES MOTHER IN LONG SLED DASH

OTTAWA, April 29.—(AP)—A 12 year old Eskimo boy took a high place today in the long roster of heroes of the far north. Harnessed to a sled with two ailing dogs, he saved his sick mother's life by pulling her over 160 miles of ice and snow to safety at Wager Inlet post.

The feat, performed in the midst of winter, the wildest time of the year, is described by Constable J. W. McCormack of the Cherfield Inlet post in the annual report of the Royal Canadian Mounted Police. Eladenac, father of the unnamed boy, died in 1930. His wife, Kudluk, stuck to her oath not to remarry, and her son took up the task of hunting food. But his luck was bad, meat was scarce, and his mother became seriously ill.

Then the dogs began to die of distemper, until only two were left. So, when he saw his mother was getting no better he put her and his 3 year old brother on the sled and started the terrible journey from their igloo to the post. Kudluk recovered, but she is still unmarried. She had rejoined her tribe and accepted the only alternative. She has become the camp drudge.

Acid Poured on Clothing in Oak Park Cleaning Shop

(Picture on back page.)

Two armed men invaded the shop of the Wisconsin Cleaners and Tailors, 212 South Marion street, Oak Park, late yesterday afternoon and, after robbing the proprietor of $140, they poured acid on clothing in the shop, causing damage of $2,000. Harry Neiditch, 1113 Madison street, Oak Park, owner of the shop, told the police he has had trouble because of his price cutting.

CICERO SCHOOL WINNER IN STATE BAND TOURNEY

Urbana, Ill., April 29.—(AP)—Morton of Cicero, Quincy, Urbana, and East Aurora High schools were awarded first places tonight in the first division of class A at the Illinois high school band tournament.

Morton and East Aurora also placed in the first division of the sight reading contest. The awards were:

Class A bands [schools over 750 enrollment], division one—Morton of Cicero, Quincy, Urbana, and East Aurora. Division two—Freeport and Elgin. Division three—Springfield, Champaign, and Rock Island.

Sight reading: Division one—Morton of Cicero, Freeport, Springfield, and East Aurora. Division two—Elgin, Urbana, Champaign, and Rock Island.

BODY TAKEN FROM RIVER.

The body of Edward Vern, 40 years old, 3218 Fullerton avenue, was recovered from the Chicago river at Kinzie street yesterday. Police said he disappeared a month ago when his wife made a court complaint that he had beaten her.

"A PYORRHEA specialist made THIS toothpaste"

There is a reason for this double-duty toothpaste, a reason that appeals to all men and women who are interested in keeping their teeth.

Nobody today believes that simple polishing is all that is needed to keep healthy teeth. When teeth "come out" there is a deeper cause than the mere cleanliness or noncleanliness of the enamel.

Watch your gums as well as your teeth. Half of the adult teeth lost are due to pyorrhea. Dr. R. J. Forhan specialized in this disease. He spent twenty-six years in his chosen work and produced the toothpaste which bears his name —"Forhan's."

Brush your teeth and massage your gums with Forhan's. Follow the directions in the package. Trust Forhan's to keep your teeth white and glistening. Even for this purpose there is no finer toothpaste made. But that is *only one* duty of Forhan's. Its other duty is to protect your gums.

Dentists all over the country are using the professional formula of Dr. Forhan in treating pyorrhea and Forhan's Toothpaste preserves the same scientific principle for preventive hygiene at home. Forhan's is a pleasant-tasting, agreeable toothpaste for general family use. It is pure and mild—liked by the children. But remember: "it's more than a toothpaste." Large tube. Lasts long time.

Write us or phone Har. 9000 if you can't come in

Oakbury GIGOLETTES for girls at $1

The sheer little blouse . . the tempting little skirt . . the tempting little price. Who could possibly resist one?

Rose, blue, maize, beige; white blouse—washable fast color
3rd floor—Sizes 8 to 16

MAURICE L ROTHSCHILD
State at Jackson

Oakbury JUNIOR MISS DRESSES $5.95

There'll be a million "oh's" and "ah's" in our junior miss department this morning. For here's a group of positively irresistible creations . . new pastels and prints of the kind you dream about, but seldom see. And the value at $5.95 is something really to marvel at.
Sizes 11 to 17

3rd floor

MAURICE L ROTHSCHILD
State at Jackson

CARSON PIRIE SCOTT & CO

Umbrellas
Of Imported Fabrics
Specially Priced
$3.95

Choose one for the office and one for home. A huge selection—every one fashioned of a heavy quality fabric in attractive plain, bordered or all-over design. Note their fine points—wood shanks, 16 ribs, and gold or silver color frames.

Black, Blue, Brown, Green, Black and White

Umbrellas, First Floor.

A&P Food Stores
THE GREAT ATLANTIC & PACIFIC TEA CO. : Middle Western Division

PRICES CRASH!

1932's GREATEST FOOD BARGAINS

CAMPBELL'S PORK AND BEANS
2 16-OZ. CANS 9c

QUAKER MAID BEANS WITH PORK IN TOMATO SAUCE 16-OZ. CAN 4c

PURE GRANULATED BEET SUGAR
LOWEST PRICE IN YEARS
POUND BULK 4c

A & P Food Stores
Middle Western Division
The Great Atlantic and Pacific Tea Company

Girls' OAKBURY POLO COATS

A polo coat should be soft, downy, feathery. These are. A polo coat should have loads of style. These have. It should be sturdily made. These are . . in fact, they're the kind you'd expect to be much, much higher than

$12.50

Sizes 7 to 16—on our boys' and girls' 3rd floor

MAURICE L ROTHSCHILD
State at Jackson

For only 16½¢ a day we will place a BOHN ELECTRIC Refrigerator in Your Home

BOHN REFRIGERATOR SHOP
300 N. Michigan Blvd.
7912 South Ashland Avenue
4847 Irving Park Boulevard
6306 North Western Avenue
5944 West Madison Street
622 Church Street, Evanston, Illinois

Meadowbrook hand-lasted shoes

It's not only the hand-lasting . . but a hundred other quality details that make Meadowbrooks such fine shoes . . such unbelievably comfortable shoes . . and nothing but the inspiration of a genius could give them such captivating style

$7.50

Other Meadowbrooks at $8.50
Brucewood shoes $5 to $10—7th floor

Maurice L Rothschild
State at Jackson

HUNT BOMBING SUSPECTS; JAP, OFFICIAL DIES

Report Corean Terrorist Plot Discovered.

BY JOHN POWELL.
[Chicago Tribune Press Service.]
(Picture on back page.)

SHANGHAI, April 30.—[Saturday.]—While a vigorous investigation was being conducted into the circumstances surrounding the bombing yesterday of six high Japanese officials, one of the victims of the outrage died today. He was Dr. Kawa Bata, president of the Shanghai Citizens' association, who was struck in the abdomen by a fragment of the hand grenade.

Meanwhile, the Sino-Japanese peace conference was postponed indefinitely and it seemed certain that any progress which had been attained in the parley had been nullified.

The Corean who threw the hand grenade into the midst of the five Japanese on a reviewing stand in Hongkew park, where they were witnessing a military parade in celebration of Emperor Hirohito's birthday, has been identified as Yin Kitsu, 25 year old revolutionist who came here last year from Manchuria. The Corean was severely beaten by the crowd. It is reported he was killed.

Shigemitsu Seriously Injured.

Most seriously hurt among the other Japanese officials was Marmoru Shigemitsu, Japanese minister to China. Other victims were Gen. Yoshinori Shirakawa, commander-in-chief of the Japanese forces here. Maj. Gen. Kenkichi Uyeda, army commander at the beginning of the Shanghai conflict; Admiral Kichisaburo Nomura, naval commander-in-chief, and Kuramatsu Murai, Japanese consul.

Shigemitsu is in a critical condition, with 32 pieces of the bomb in his body. Gen. Shirakawa's body was severely lacerated. One fragment passed through his face and knocked out all his teeth. Gen. Uyeda's feet and legs were badly cut and several toes were blown off. Admiral Nomura's left eye was destroyed. Consul Murai's left leg was shattered.

Other Japanese Injured.

A Japanese named Tomono, secretary of the local residents' association who was also on the platform, was slightly wounded. A Japanese cameraman received a serious head wound. Several members of the audience also were struck.

Four foreign military attachés, standing 20 feet from the speakers' stand, had narrow escapes. They were Col. W. S. Drysdale, American; Col. Hadham Thornhill, British; Col. Fratini, Italian, and Col. Bonavita, French.

Crowd Jumps on Corean.

The explosion knocked the entire official group prone on the floor of the stand and tore a large hole in the planking.

The crowd pounced on the Corean, beat him insensible and tore off most of his clothing. A Japanese officer delivered a slash across his head with a saber.

Japanese troops immediately formed a cordon about the grounds. Everybody was searched before being permitted to leave. Many persons were arrested. One Corean, arrested in the French concession, is alleged to have possessed documents showing a widespread Corean plot to assassinate Japanese officials.

Former Chicagoan Seized.

Among those arrested but later released was W. F. Hibbard, an American citizen and employé of the public works department of the international settlement. Hibbard is a native of Chicago, but he has been in China more than 20 years.

(W. F. Hibbard was identified here as a brother of Forrest S. Hibbard, an electrical engineer connected with Price Brothers, 2644 North Maplewood avenue.)

Several of Hibbard's servants were near the park and when accosted by Japanese soldiers ran into Hibbard's home nearby. Hibbard refused to permit the military to enter, but they forced their way in, arrested Hibbard and the servants and took them to military headquarters, where they were questioned three hours despite efforts of American Consul Cunningham to effect their release.

WHEN PLATINUM BLONDS BECAME REDHEADS

Left to right: Irene Dudek, once a blond but now a redhead; Lillian Matheson, who is still a blond, and Ethel Jones, whose one time golden locks have taken on a copper tinge in the rooms of the Chicago and Illinois Hairdressers' association in the Garrick Theater building.

Shown by Models

Living models whose hair will be transformed from blond to red by means of a process combining red powder, banana oil, and enamel, will be a feature of a monthly meeting of the Chicago and Illinois Hairdressers association next Monday night in the Hotel Sherman. A dress rehearsal of the models was held yesterday in the Garrick theater.

Lillian Matheson, who appears as a blond in the adjoining picture, being transformed into a redhead by new process which is being demonstrated by the Chicago and Illinois Hairdressers' association.

[TRIBUNE Photo.]

J. R. THOMPSON ESTATE ISSUES TAKEN TO COURT

Three questions among the executors of the large estate of the late John R. Thompson, whose wealth was won through his restaurants, were submitted to Probate Judge Martin C. Decker in Lake county at Waukegan yesterday for further instructions. The controversy began when the estate offered to repay certain debts to the John R. Thompson Securities corporation in the corporation stock at an agreed value of $72.50 a share. The stock now is quoted at a book value of approximately $50 a share.

Attorney Carl Meyer, who represents the executors, John R. Thompson Jr., Henry M. Henriksen, and the Continental Illinois Bank and Trust company, explained that settlement of a debt of $2,437,724 owed the securities corporation by the estate had been offered on a basis of a transfer of 33,623 shares of the corporation stock. Another debt of $591,000, representing cash borrowed by the estate from the corporation for the payment of federal inheritance taxes, was offered on the same terms.

The third moot question involved the right of Mr. Thompson Jr. to $727,206 worth of his father's furniture now in his mother's Lake Forest home. The executors suggested that he be allowed to relinquish all right to the property, allowing Mrs. Thompson a life estate to the furniture. Mr. Thompson favored the suggestion.

Judge Decker continued the matter until May 24.

9 WETS INDORSED IN MINNESOTA'S CONGRESS RACES

St. Paul, Minn., April 29.—(AP)—Nine candidates represented as out-and-out opponents of the 18th amendment were indorsed for Democratic nominations for representatives in congress from Minnesota today at a conference of county chairmen of the "regular" wing of the party.

The group adopted a resolution recommending a referendum on prohibition, but when the slate of congressional indorsements came up for consideration the attitude of the candidates on prohibition was specifically sought.

JURORS ACQUIT 2 EX-OFFICIALS IN CANAL CASE

Crowe's Kinsman Admits Forging Bills.

(Pictures on back page.)

A jury in Judge John Prystalski's Criminal court late last night found Donald R. Joyce and Timothy L. Connolly not guilty of forgery in connection with the manipulations of the whoopee era of the old sanitary district board. The acquittal followed deliberations of little more than an hour.

Joyce formerly was superintendent of maintenance for the board and Connolly was purchasing agent. Joyce is a son-in-law of Timothy J. Crowe, ex-president of the board. Crowe and Frank J. Link, former trustee, are now under one to five year prison sentences for graft conspiracy in the whoopee régime.

Forged Bills Charged.

The case against Joyce and Cononlly revolved about forged bills of the Ragalle Motor company, on which the drainage board paid $2,200 for automobile hire. Joseph M. Ragalle, head of the company, testified that he had not rented his cars to the sanitary district and that he had received no rental for such service. He said that Joyce and Connolly had handed him checks for $2,200, saying the checks had been made out to him by error. He cashed them on their request, he added, and gave them the money.

On the witness stand Joyce admitted presenting the forged bills to the board for payment, asserting that he had prepared them with the consent of Ragalle. He explained that he had rented cars from his own company to the drainage board, and had presented the bills under the name of the other livery company because he did not desire his own name to appear because of his connection with the district. Ragalle, Joyce declared, had given him permission to bill the Joyce automobiles under the Ragalle concern's name. He testified that Connolly knew nothing of the transaction.

Connolly as his own witness pleaded ignorance of Joyce's operations. He had merely approved the bills for payment, he said.

Seen as End of Joyce Cases.

Last night's verdict probably means that there will be no further prosecution of Joyce. There are twelve more cases pending against him, on all of which he has made demands for trial during the last four months. Under the law, unless he is tried on these remaining cases immediately, they will automatically be voided by the statute of limitations. Prosecutor John E. Northup informed the court after the verdict that the prosecutions of the last eight months had wearied him, and that he would try no others without a rest. He will try Connolly, he said, on the main case against that former official. Evidence used against Crowe and Link will be employed in this case.

Joyce and Connolly were represented by William Scott Stewart.

NEGRO SHOT IN FIGHT.

Ernest Torream, colored, 27 years old, 357 East 57th street, was shot in the hip yesterday in a fight with another Negro, Paul Knox, 28 years old, 4440 Evans avenue. The shooting occurred at Monroe street and the lake.

John M. Smyth Company
Established 1867
Madison East of Halsted
MANUFACTURERS—RETAILERS—IMPORTERS

ELECTRIC REFRIGERATORS

GIBSON
ELECTRIC REFRIGERATOR
3-YEAR GUARANTEE
$149.50

The Refrigerator shown has a beautiful, durable white Duco exterior, a Porcelain interior and Chromium plated hardware. It is 23⅝ in. wide, 27⅝ in. deep, and 49¾ in. high. The storage capacity, with 3 shelves, is 7¼ sq. ft. It has containers for 63 ice cubes and cold control dials (see upper section) which enable you to get proper temperature for making ice cream and frozen salads and desserts.

Other Sizes from $139.50 to $309.50

AND GAS RANGES

CROWN
CONSOLE GAS RANGE
$45.00

This modern Range of Porcelain Enamel comes in the new shades of grey, green, buff and ivory. It measures 39 inches long and has a 16-inch Porcelain lined oven, a 29-inch cooking top and an automatic lighter. Utensil storage drawers below. No charge for connection.

OPEN TONIGHT

TAXI OVER FREE *from any point in the Loop to this Store. We pay on your arrival. No obligation to buy. Also for your car,* FREE PARKING

OPEN EVERY SATURDAY AND MONDAY UNTIL 10 P. M.

At Our Price—A Wyle Hat for Every Frock

Wyle $1.88 NONE HIGHER

Genuine Panamalac

Again Wyle's achieves the unusual in offering smart new hats of genuine, imported panamalac at 1.88. They would ordinarily sell for several times this price. Another proof of the advantage in buying at Wyle's. Choose from a number of flattering new styles with wide or narrow brims. Made in our own workrooms in black, white, navy and a variety of other approved spring shades.

WYLE HAT SHOPS

Phone Victory 5000 for the address of your nearest Wyle Shop

LAST DAY OF OUR
International Carnival of Fashions and Accessories

DEBUTANTE MILLINERY
that will do wonders for your entire ensemble
customarily 10.50

6.50

The little crocheted silk hat with the wreath of flowers at the left, for instance—or the veiled hair braid turban at right—perfect for supper dancing. And the brimmed rough straws for your suit or tailored coat. Lots of stunning styles to choose from—each one will lend distinction. You can tell at a glance they're Saks.

THIRD FLOOR

A wide selection of handbags, including tailored ones made in Germany for Saks—and genuine Beauvais with gilded frames.
Customarily 4.95 to 12.50
2.95

Necklaces of simulated pearls—so smart this season—single, double and triple strands.
Customarily 5.00 to 12.50
2.95

Flapjack compacts in chromium—monogrammed free of charge. Five inches across.
3.95

Saks-Alexandrine gloves of suede or glace. Made in Paris for Saks. Black or white.
Customarily 4.50 to 6.50
2.95

Appenzell handkerchiefs—sheer white linen with fine embroidery.
Customarily 50c
.25

Scarfs of printed silks and taffetas to wear with your spring suit.
Customarily 2.95 to 3.95
1.95

Umbrellas for rain or shine. Silk or satin two-tone with stunning handles.
Customarily 7.50 to 15.00
4.95

Debutante printed afternoon dresses with adorable new details.
17.50

Debutante taffeta evening jackets—copies of Schiaparelli.
17.50

Misses' coats for fown and travel. Made of imported woolens.
Customarily 75.00 to 185.00
24.00 and 54.00

Stunning new blouses—checked gingham—checked and dotted silk and plain crepe silk.
5.50

Girdles made of batiste or brocade with imported French elastic.
Customarily 12.50
4.95

Lounging pyjamas—print or plain silk—with jacket.
10.75

Boys' suits, sizes 2 to 6. Ginghams, linens and dimities.
Customarily 2.95 to 4.95
1.95

Children's Sandals in sizes 2 to 6. In white and smoked elk.
Customarily 3.95 to 6.00
2.95

Announcing that
TEA WILL BE SERVED THIS AFTERNOON
FROM 4 TO 5 O'CLOCK ON THE SECOND FLOOR
IN OUR NEW ROWE-LONDON SHOP
Members of the Junior League will act as hostesses

STORE HOURS—9 A. M. TO 6 P. M. TODAY

SAKS-FIFTH AVENUE • CHICAGO
North Michigan at Chestnut

ADMIT DROPPING OF MANY CASES BY SERRITELLA

Only 1 Out of 8 Taken to Court, Figures Show.

BY JOHN BOETTIGER.

Only one out of every eight complaints against merchants for short-weighting filed during the régime of Daniel A. Serritella as city sealer was sent to the city prosecutor's office for action against the offenders.

D. A. SERRITELLA.

This was revealed yesterday as attorneys on both sides in the conspiracy trial of Serritella and Harry Hochstein, his chief deputy, entered into a stipulation of facts which will be read to the jury in the case next Monday when the trial is resumed.

Of the cases which did reach the prosecutor's office Serritella personally directed the dismissal of more than 15 per cent, the stipulation showed.

Will Save Many Days.

The stipulation, which the lawyers said would result in the saving of many days of testimony, represents a compilation of the records of Serritella's office and of the courts in which cases were presented. It was asserted by the state's attorney that the stipulation contains facts which could be proved by witnesses, but that it saved the time which would be spent in calling many witnesses and producing thousands of records.

A full day's argument was consumed in agreeing upon the stipulation, the arguments taking place secretly in the chambers of Judge James J. Kelly. Newspapermen several times sought admittance to hear the arguments, but the judge refused.

The agreed facts, as included in the stipulation, show the disposition of complaints between April 9, 1927, and March 31, 1931, while Serritella held office as city sealer.

Of the total of 9,000 complaints, only 1,112 were sent to the city prosecutor for suits against the offenders, the stipulation declared. And out of those 1,112 cases the files of 172 cases carried the notation: "Nonsuit—D. A. S." The stipulation does not explain this writing, but a state's witness has testified that he made such notations at the direction of Serritella and that the prosecutions were abandoned.

The stipulation did not state how many of the remainder of the 1,112 cases resulted in convictions. However, it was said that many of these resulted in acquittals. The state has charged that certain chain store companies gave money and supplies to Serritella and Hochstein, in return for which the state asserted the companies were given immunity from prosecution.

Eight Companies Listed.

A list of eight companies, some of which have been shown by evidence to have provided the supplies for Serritella's Christmas baskets for the poor voters of his ward, was appended to the stipulation, with figures showing the number of complaints and dismissals registered against them. The list follows:

Company—	Complaints.	Sent to prose-cutor.	Nons'it D.A.S.
Atlantic & Pacific Tea Co.	132	32	3
National Tea Co.	76	45	14
General Market Co.	53	20	6
Feilchenfeld Brothers	12	2	1
Consumers Co.	22	1	0
Piggly Wiggly Co.	30	7	1
Novak Brothers	14	3	0
Lake View Markets	16	3	1
Totals	324	113	26

Through the long hours of the day while the lawyers and Judge Kelly pursued their discussion secretly, the defendants and spectators loitered about the courtroom, and the jurors chafed in their quarters.

INCORPORATES HER BEAUTY

Miss Velma Gresham, Memphis girl, who is so confident that she will make a success in the movies that she has incorporated a company to sell stock which will pay dividends on her earnings.
[Associated Press Photo.]

GOV. ROOSEVELT STANDS UP FOR BANK APPOINTEE

As a Witness Tilts with Prosecutor Steuer.

New York, April 29.—[Special.]—Over the opposition of the prosecution, Gov. Franklin D. Roosevelt, testifying in the Court of General Sessions today, attempted to assume full responsibility for the official acts of his appointee, Joseph A. Broderick, state superintendent of banks, in connection with the 100 million dollar failure of the Bank of United States.

J. A. BRODERICK.
[Assoc. Press Photo.]

Broderick is charged with neglect for failing to close the bank before he did.

Gov. Roosevelt was on the witness stand for only thirty minutes and his testimony was almost constantly interrupted by objections from Special Prosecutor Max D. Steuer, who accused the governor of deliberately "trying to fritter away the people's case" with evidence that was inadmissable, irrelevant and incompetent.

At one point Mr. Steuer accused the governor of trying to make his testimony a "lecture."

Aware of Bank's Condition.

Gov. Roosevelt testified that he was fully aware of the condition of the Bank of United States prior to its closing Dec. 11, 1930. He said he had conferred with Supt. Broderick several times at Albany and at his New York City and Hyde Park homes. He swore that he had knowledge of and had participated in the efforts to save the bank through a merger with a stronger institution. Such negotiations continued from October, 1930, until the night before the closing, and the governor had participated in some of them.

The governor made it plain throughout his testimony—as much as was admitted over the objections of Mr. Steuer—that he considered that he shared the responsibility of the state superintendent of banks, alluding to 200 banks being under the "jurisdiction of myself and the superintendent of banks," weakened by the stock market crash.

"No Reputation Exempt."

At one point the governor managed to get in the opinion that his banking superintendent enjoyed a reputation second to that of nobody "in the whole city of New York," which prompted Mr. Steuer to object:

"Even the governor has not the right to say 'none higher in the city' or anywhere else."

Prosecutor Steuer fought the governor's "lecture" every step of the way. "The defendant, Broderick, is on trial here, not the governor of the state of New York," he shouted.

Martin Conboy, counsel for the defense, bridled at the remark.

"I'm not so sure about that," he interrupted. "Maybe we are."

"Now, that is exactly what counsel is trying to bring out," cried Mr. Steuer.

J. F. KING, "BOSS OF LAKE FOREST," TO RETIRE MAY 1

James F. King, city clerk of Lake Forest for thirty-four consecutive years, will announce his retirement at the next meeting of the city council Monday night. He is 73 years old, and in point of service the oldest city clerk in Illinois. His resignation will be effective May 1.

Mr. King is known as "the boss of Lake Forest." The title was conferred upon him by the present mayor, Albert D. Farwell, because of his knowledge of Lake Forest affairs. It was reported last night that Clerk King will be retired on pension, the first Lake Forest official to be so retired.

Including Mayor Farwell, Mr. King has served under thirteen mayors, beginning in 1897 with Edward F. Gorton. The office is appointive annually.

He will be succeeded by A. Duane Jackman, city marshal for the last ten years, whose duties actually are those of city collector.

GRAPE GROWERS OF CALIFORNIA FIGHT DRY LAW

San Francisco, Cal., April 29.—[Special.]—The powerful California Vineyardists' association announced today that it had "retired from the ranks of the Pharisees."

California grape growers now are "definitely divorced from the past hypocritical attitude in the relationship between the use of their products and their stand on prohibition," said a statement issued by Burton A. Towne, president of the association, devoted to explaining its wet stand and a reply to criticisms.

"It is time," the Towne statement said, "the grape growers of California and the public generally stopped their vacillating attitude toward prohibition. We know and the public should know that the law is not being enforced and cannot be enforced. Henceforth we shall wage an open and aboveboard fight against prohibition."

DIRECTS JURORS TO ACQUIT WIDOW IN WILL BATTLE

Superior Judge John P. McGoorty yesterday directed a jury in his court to return a not guilty verdict in favor of Mrs. Mary Warthin Dunne Murphy, 4244 Hazel avenue, the defendant in a suit to set aside the will of her late husband, John B. Murphy, vice president of the Kohler company of Kohler, Wis. Mr. Murphy, who died on Nov. 12, 1928, left his $1,000,000 estate to his widow.

The complainant was Mrs. Sarah Carroll, 89 years old, a half sister of Mr. Murphy.

U. S. Catholic Population Officially Listed 20,236,391

New York, April 29.—(AP)—The official Catholic directory for 1932 today listed the Catholic population in the United States, including Alaska and Hawaii, at 20,236,391.

PHONE EARNINGS TO BE PROBED IN CRADLE INQUIRY

I. C. C. Staffs in Action Monday.

The accounting and engineering staffs of the Illinois commerce commission will begin an investigation Monday of the earnings made by three Illinois telephone companies on account of the 25 cents monthly surcharge which the companies impose on subscribers using the new and improved cradle telephones. The investigation will be in charge of W. H. Hammond, chief accountant, and Howard Matthews, chief engineer of the commission.

It is probable, according to Commissioner J. Paul Kuhn, that the investigation will have progressed sufficiently by May 10, when the commission resumes hearings in Chicago, to set a date for a public hearing on the question of reducing or abolishing the surcharge. Companies involved are the Illinois Bell, serving a majority of the counties in the state; Southwestern Bell, serving a few downstate counties around St. Louis, and the Belvidere Telephone company, an independent concern operating in Boone county.

While none of the three companies has as yet indicated what attitude it will take towards a proposed reduction or abolition of the surcharge, it was assumed that the Illinois Bell, at least, would resist any effort in that direction. The company has approximately 136,000 cradle instruments in service in Chicago alone, bringing in an income of $408,000 a year above that on the regular desk instruments.

Perusal of the commerce commission's order of January, 1928, allowing the 25 cent surcharge, shows that Illinois Bell challenged the commission's power to issue any orders or hold any hearings on the question of charges on cradle phones. The company had announced a 50 cent monthly surcharge on cradle phones and contended that the commission had no authority to hold a hearing on that rate, "because the said rate did not set forth any change in rates, but rather set forth a rate for a new class of service."

Flying Forecasts

Special flying route forecasts for the period from 9 p. m., April 29, to noon, April 30 [central standard time].

Chicago-Evansville, Cincinnati, Detroit, and Cleveland—Overcast, occasional rain; fresh winds, mostly southerly.

Chicago-St. Louis—Overcast, scattered showers, probably followed by broken clouds over south portion; fresh southerly, shifting to westerly, winds.

Chicago-Twin Cities—Mostly overcast, scattered showers and possibly thunderstorms; fresh south, shifting to westerly, winds.

Chicago-Omaha and Kansas City—Broken clouds with fresh northwest winds over west; overcast, preceded by showers over east portion, with fresh southwest shifting to northwest winds.

Route forecasts for 12 hours ending at noon:

Evansville-Atlanta—Partly overcast near Evansville and overcast with showers and thunderstorms near Atlanta; moderate south winds near Atlanta and moderate southwest shifting to west near Evansville up to 1,000 feet and fresh, possibly strong south and southwest winds shifting to west and diminishing near Evansville at 5,000 feet.

Cleveland-New York—Partly overcast near New York and overcast followed by local showers and thunderstorms Saturday near Cleveland; fresh south, shifting to east, winds near New York and moderate east, shifting to south near Cleveland up to 1,000 feet and fresh to strong southwest at 5,000 feet.

200 Arrests at Lisbon on Conspiracy Charges

MADRID, Spain, April 29.—(AP)—Newspaper dispatches from Lisbon tonight said that more than 200 persons had been arrested in connection with a conspiracy against the government.

Here it is in Poplin!

$2.95

That same famous little Field Eton Suit now in poplin. Brand-new . . . spring shades; white, yellow, blue and navy. 3-piece, sizes 3 to 10. A knock-out outfit for . . . $2.95

Boys' Room, Fourth Floor, Also Suburban Stores

MARSHALL FIELD & COMPANY

LESCHIN 318 SOUTH MICHIGAN HARRISON 0584

PRINTED SHEERS at $18.50 Lead

Today's "SPECIAL SATURDAY BUYS"

STREET and AFTERNOON DRESSES.....$18.50
DAYTIME DRESSES reduced to.....$21, $29
CHAMOIS-TOPPED GOLF SUITS.....$29.50
FUR-TRIMMED SPRING COATS.....$49.50
HAT SELLING, hats formerly up to $16.50.....$7.50
FLAPJACK COMPACTS.....$4.95
RHINESTONE and STUDDED CLIPS.....$2.95
HAND MADE and LACY PANTIES.....$2.95
GUERLAIN'S LIU PERFUME, in trial size.....$1.50

For the first time at Leschin's
VAMPTOE CHIFFON HOSIERY..... 85c

LAST DAY

It's All Over at 6 o'clock Tonight

The Last Day of this Tremendous Sales Event

Your Last Opportunity at Values Unheard Of Before

Come in Today and Save a Lot of Money

KASKEL & KASKEL
700 N. Michigan

BOAT SHOW
NOW NAVY PIER

Sally FROCKS
A NATIONAL INSTITUTION

black and white
in its newest style version
•
interpreted as only Sally can at

$15

. . . a youthful model with a dash of flattery

. . . of Jericho, that new "expensive" sheer crepe

. . . it flaunts a daring bow at its square neckline of black and white taffeta

. . . wear it now and throughout the summer

Sally also presents new arrivals in smart SALLYETTE FROCKS . . . her new "Sister Series" . . . splendid values at $8.90

Sally SHOPS
27 NORTH STATE STREET
35 SOUTH STATE STREET

4008 Sheridan Road
4752 Sheridan Road
4741 Broadway
605 Diversey Parkway
3244 Lincoln Avenue
439 West Wisconsin Avenue, Milwaukee
3307 Lawrence Avenue
2754 Milwaukee Avenue
4049 W. Madison Street
1519 East 55d Street
1019 East 63d Street
2532 East 71st Street
6434 South Halsted Street
627 Davis St., Evanston
1108 Lake St., Oak Park
444 East State Street, Hammond

OPEN TONIGHT

Your chance to get a
BRAND NEW CAR AT A USED-CAR PRICE

$11.00 A WEEK PAYS FOR A NEW HUDSON

We have 28 previous series Hudson cars which must be sold at once. To move these cars we have slashed prices as much as $428. *Also* we invite you to use your present car on the down payment. Our allowances are so generous that your car will probably cover the whole down payment, so that *you will not need one cent of cash* to become the owner of one of these beautiful *brand new cars.* Where else can you buy a fine, new, *full-size* car for no cash down, and at a price cut that lets you pay the balance for only $11.00 a week?

These Hudson cars have style, comfort, luxurious free wheeling, fresh up-to-the-minute colors. *They are fully equipped and have spare tire.* Remember, these are *new* cars and all models are offered at similar savings. Start the Spring season with an automobile you can really enjoy. Come in today or this evening. Twenty-eight such cars as these will go quickly.

Buy it under our NO CASH DOWN PLAN

BUTLER MOTORS, Inc.

Salesrooms
Corner 25th St. and Michigan Ave. Corner Lincoln Ave. and Irving Pk. Blvd.

AJAX AUTO CO. 7800 Stony Island Ave.
BALZEKAS MOTORS 5012-14 South Keeale Ave.
BEVERLY MOTORS, INC. 8953-59 S. Ashland Ave.
CALUMET MOTOR CO. 10940 S. Michigan Ave.
HEYNE MOTOR SALES 5101 S. Ashland Ave.
JENNER BROS. 122nd St. & Western, Blue Island
SCHOLL MOTOR SALES 7023 S. Halsted Street
BROADWAY HUDSON-ESSEX CO. 5657 Broadway
DAMPMAN-SCHMITT CO. 1820 Ridge Ave., Evanston
LOGAN SQUARE HUDSON-ESSEX 2350 N. Western Ave. at Logan Blvd.
NORTH SIDE MOTORS 3044-46 Lawrence Ave.
SCHELLENBERGER MOTOR SALES 4701 Milwaukee Ave.
BATES MOTORS, INC. 4646 Washington Blvd.
CHLEBECEK MOTOR SALES 5912 W. 22nd St., Cicero
CLARK MOTORS 5001 W. Division St.
CRANDALL MOTOR CAR CO. 811 W. Madison St., Oak Park
MARSHALL SQ. AUTO SALES CO. 2625-47 W. 22nd Street
MICHNA MOTOR SALES 2442-44 Ogden Ave.
DAVIS SERVICE STATION 8201 W. Grand Ave., River Grove

STORES OPEN EVENINGS AND SUNDAYS

TRICKED BY SON OUT OF MILLION, MOTHER CHARGES

Mrs. Porter Testifies in Fight for Estate.

Mrs. Frances Lee Porter, 4043 Lake Park avenue, testified in Superior Judge Denis E. Sullivan's court yesterday against her son, Washington Porter, II., former diplomatic secretary, whom she says, tricked her into assigning almost $1,000,000 worth of securities and property to him. She is the complainant in a suit to set aside the title conveyances.

Garbed in the fashion of another century, Mrs. Porter, who is 72 years old, explained that her late husband, Washington Porter, wealthy real estate operator, left her a life estate in several loop buildings, a strong box of valuable stocks and bonds, and life interest in her home, where she still lives with her son. She spoke in a strong voice and although she remained on the witness stand for several hours she showed no signs of fatigue.

Calls Son Capable.

Her husband's will was probated soon after his death in 1924, she stated, and soon afterward her son began to take over the management of her affairs.

"He was such a good boy, so smart and capable that I relied on everything he did," she said. "When he asked me to sign papers I usually did so without examining them."

Last August, she continued, she went to her bank to pay a $100,000 loan and recover collateral stocks with which it had been secured. She learned from the bank officials that her son had sold the collateral, paid the loan and placed to his own credit the $30,000 from the proceeds.

Mrs. Porter said she then had the records examined and found that parcels of valuable property at Wacker drive and Franklin street, a number of lots in West Madison street, and at Oakwood boulevard near Lake Park avenue, and her own home had been transferred to her son through quit claim deeds which bore her own signature. She testified she also found that her 3,000 shares of Diamond Match company stock and other valuable stocks were transferred to her son's name.

Ordered Out of House.

"When I confronted my son with these facts," the mother testified, "and demanded an explanation, he said to me, 'This is my house. You get out of here.' Then I began my suit and my attorneys got an injunction against the Continental Illinois bank, the stock companies several brokers, and my son, to preserve the estate."

Mrs. Porter was not cross-examined by Attorney Edward Johnson, who represents her son. He asked a recess as she finished her story. An hour later when court reconvened Attorney Johnson and Mrs. Porter's counsel, Francis J. Dammann, asked a continuance until May 10 to consider a settlement. The request was granted.

WOMAN FINED IN EVANSTON.

Mrs. Cecilia Moyer, 29 years old, 815 Dobson street, Evanston, paid a fine of $1 yesterday for leaving her automobile in a no parking zone. When she insisted that there was no sign in Fountain square, Evanston, Lieut. Frank Weideling walked there with her to point it out to her.

SCULPTOR 72 YEARS OLD

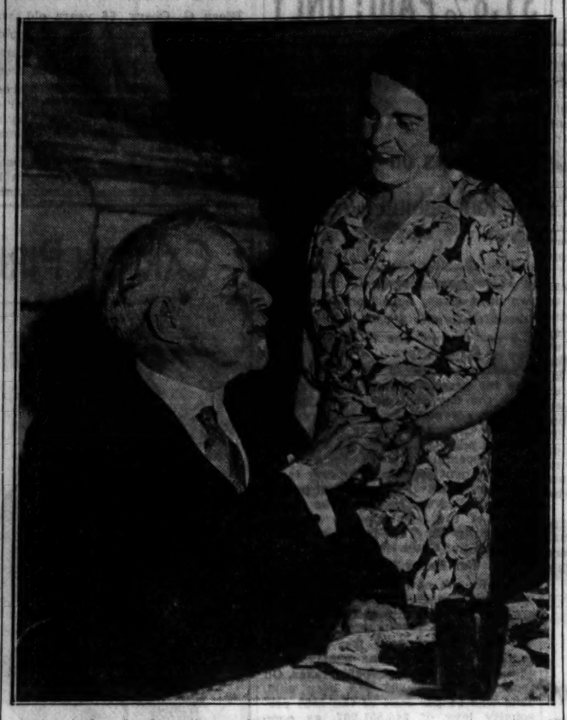

Mrs. Paul H. Douglas helping her father, Lorado Taft, celebrate his birthday in home at 6016 Ingleside avenue.

Given Dinner

Friends and associates of Lorado Taft, noted Chicago sculptor, gave him a dinner last night in honor of his 72d birthday anniversary which he celebrated yesterday. The party was given in the Midway studios, 6016 Ingleside avenue, where he works. More than 56 persons attended, among them one of his daughters, Mrs. Paul Douglas. Mrs. Taft and two other daughters are in the east.

PAGEANT WILL MARK MILITARY BALL TONIGHT

Plans were completed yesterday for the army and navy inaugural ball to be held tonight in the grand ballroom of the Stevens hotel.

Col. T. A. Siqueland, chairman of the George Washington bicentennial commission in charge of arrangements, pointed out that the ball was the only official celebration of the 143d anniversary of the inauguration of George Washington. Tableaux will be presented showing incidents in the life of Washington, chief among them being a true reproduction of the inauguration of Washington with Fritz Leiber, the Shakespearean actor, impersonating Washington and delivering the first inaugural address.

Prominent Chicagoans will take part in the tableaux. The pageant will be followed by a grand march led by the Black Horse troup band and guests of honor, including city and state officials and high ranking officers of the army and navy. The march will be followed by dancing and a supper.

BOYS IN FRATS SINGING A SONG OF DEPRESSION

Blame Overproduction of U. of C. Dormitories.

They sing the "Mortgage Payment Blues" these days instead of the old familiar college tunes when one of the brothers begins to strum the banjo in a fraternity house at the University of Chicago.

The depression, flattening pocketbooks of parents and alumni members, has afflicted the Chicago fraternities as it has those at other institutions throughout the country. In addition, the problem of overproduction has cropped up at Chicago.

Some of the authorities hold that there has been an overproduction of fraternities. There are twenty-five active chapters on the campus. The fraternities think the overproduction may have been in the university owned student dormitories. In addition to the old dormitories, the university has just completed a new men's quadrangle with quarters for 390 students.

Plea for Moratorium.

Next fall the "deferred rushing" plan for fraternities is scheduled to go into effect. Under its provisions fraternities may not pledge freshmen as members until they have been on the campus six months. Some fraternity men hold that university authorities were not unmindful of the fact that the freshmen will help fill the new domitories.

The Greek council, an organization of fraternity alumni bodies, has petitioned Dr. George A. Works, dean of students, for a one year moratorium on the deferred rushing plan. The Interfraternity council, an undergraduate organization, was circulating a similar petition yesterday.

Investment of $2,500,000.

J. Alton Lauren, chairman of the alumni group, pointed out that the fraternity houses on the campus represent an investment of about $2,500,000 and are mortgaged for 30 per cent of their value.

One chapter, Delta Sigma Phi, becomes inactive this year. Another, Phi Pi Phi, abandoned its house, its members moving into university dormitories. Rates in the new men's quadrangle are as low as $148 to $160 a quarter for board and room.

Cermak Revokes Licenses of 2 More Dancing Schools

Mayor Cermak yesterday revoked the licenses of the Chicago Dancing academy, 400 South State street, and the Palace Royal Dancing academy, 716 Roosevelt road, on the recommendation of Police Commissioner Allman.

Kroger Consumers

"STORES WORTHY OF YOUR PATRONAGE"

TODAY!!

LUSCIOUSLY SWEET, RED RIPE

STRAWBERRIES 2 Pint Boxes 15c

LARGE, SWEET, JUICY CALIFORNIA NAVEL —176 AND 150 SIZES

ORANGES Dozen 29c

FANCY SELECTED IDAHO

POTATOES 15-Lb. Peck in Cloth Sack 25c

We have only one price and handle only one grade of Idaho Potatoes—THE BEST

DEL MONTE

COFFEE Lb. Can 29c

PURE FINE GRANULATED

SUGAR 10 Lbs in Cloth Sack 41c

OPEN SATURDAY NIGHT UNTIL 9 O'CLOCK

SATISFACTION GUARANTEED MLR

QUALITY COMES ABOVE EVERYTHING AT THIS STORE

Style's important; price is important; but without quality there can be no real value

$50 2-TROUSER SUITS OF ROYAL TWIST WORSTEDS, $33.50

It's taken close figuring, hard work, volume buying and cold cash to produce this value. But the efforts were worth it. Real $50 suits . . the needling, the fabrics, the styling . . all of true $50 quality . . all for $33.50. There's a real achievement

$33.50

For men 2nd floor—young men 4th floor

Hickey-Freeman suits & topcoats in a special value group at

$50

Nobody has ever questioned Hickey-Freeman's leadership. Their customized needling is unquestionably the finest to be found . . anywhere, and to be able to offer genuine Hickey-Freemans at this price is something we're really proud about

Suits 2nd floor—topcoats 6th floor

London Drape suits and topcoats

$40

London Drape has made a big hit with young men . . carefree nonchalant . . distinctly British in flavor . . custom-like in its rich fabrics, in its expert needling . . in fact it's hard to see how such fine quality can possibly be offered at this price

Suits 4th floor—topcoats 6th floor

Wall St. and GGG suits—last year $50 to $60—now

$29.95

We don't have to tell you about their fresh vimful athletic styling. You know it can't be imitated. And the super-skilled needling, the de luxe custom-woven fabrics are all the same that were considered such wonderful values at $50 to $60 last year

Men's suits 2nd floor—young men's 4th floor

An epoch-making offer of 2-trouser suits at

$22.50

We've always insisted on quality . . demanded it, absolutely compelled our makers to stick to it. And this is no exception. They're quality suits through and through . . the painstaking needling, the fine Australian yarn worsteds . . amazing quality at $22.50

For men & young men—Cash Bargain Basement

BEAUMAL POLO COATS OF 100% CAMEL HAIR, $35

This is luxury, this is gorgeousness and sumptuousness at its very best. The softest, silkiest, most lustrous Asiatic camel hair . . needled with rigorous attention to detail . . free and easy as a polo should be. It's a real value scoop at

$35

Sixth floor

A special value group of polos and topcoats

$25

The price is $25 . . but the quality is way ahead of it. Soft, dashing polo coats, exclusive Harris tweeds, smooth coverts, feathery fleeces. Get ready for the ultra in style . . look for expert tailoring . . expect a big surprise. We'll give you a bigger one

Sixth floor

Saxony finished silk lined covert topcoats

$40

If any coat could be called a custom job . . this is it. The luxurious Saxony-finished covert cloth . . the ultra finished needling . . the costly full silk lining . . everything bespeaks the "super" of "supers" in quality . . and a much higher price than $40

Sixth floor

MAURICE L ROTHSCHILD

State at Jackson

MINNEAPOLIS CHICAGO ST. PAUL

REVEAL PARKING BAN URGED BY INSURANCE MEN

Boost in Rate Threatened Because of Thefts.

BY HAL FOUST.

Leslie Sorenson, city traffic expert, and Robert Nau, traffic engineer for the Chicago Association of Commerce, yesterday told the details of the plans to ban all night parking expected to take effect in a week or two. They also related that it was the National Board of Insurance Underwriters and not the Chicago Public Garage Operators' association that interested the city administration in clearing the streets of standing automobiles at night.

David ("Cockeyed Mulligan") Ablin, minor hoodlum, politician, and organizer for the garage operators, has been credited with using influence to get the police to force automobile owners to rent garage space. This would increase the cost of car ownership approximately $200 a year to the 200,000 or 250,000 who have been leaving their machines all night at the curb in front of their homes.

Threaten Rate Increase.

"The insurance board," said Mr. Sorenson, "early this year said there would have to be another increase in automobile theft insurance rates unless the number of stolen cars is reduced. Col. Sprague, comissioner of public works, appointed a committee to determine how the auto losses might be cut.

"On the committee were Dr. Miller McClintoc of the Harvard university bureau of traffic research, Capt. Mathew Zimmer of police stolen car detail, Mr. Nau, and myself. We took three districts, one on the north, one on the south and one on the west side, as subjects for our study. One district was bounded by 63d and 67th streets and Stony Island and Woodlawn avenues; another by Ainslie street, Montrose avenue, Sheridan road, and the lake, and the third by Lake and Madison streets and Long and Parkside avenues.

"Policemen made a careful canvass of the automobiles parked overnight in these districts. Owners were visited and told that by all night parking they were exposing their property to theft, raising insurance rates, interfering with the fire department, and offering hiding places to stickup men. We weren't able to locate many of the owners, but of those seen approximately 90 per cent said they would be glad to keep their automobiles off the streets.

Auto Thefts Reduced.

"Thereafter parking in these districts at night was reduced. Also there was a decrease in automobile thefts. Possibly this was due to the activity of the police in these districts, but the committee believed a reduction in the number of parked cars was also responsible. So a plan was evolved to enforce the all night parking ban.

"Two policemen in each police district would be assigned to the work. They would be able to cover every street in their territories at least once a month.

"On first discovering a car parked between 2 and 6 a. m. the police would place a sticker on the automobile, asking the owner to keep the machine off the street at night and giving him reasons why he should do so. The police would make a record of this car.

Owners to Face Court.

"On finding a car out the second time a court summons would be issued and the owner would have to pay a nominal fine in the Traffic court. If the car was found on the street a third time a truck would tow it to a municipal pound. To recover his property the owner would have to pay $2, which would cover the towing fee and a storage charge, which would be his entire penalty.

"This is the plan submitted by Col. Sprague's committee. Police Commissioner Allman may make some changes before opening his enforcement campaign."

VICTIMS IDENTIFY M'GEOGHEGAN AS BANK ROBBER

Danny McGeoghegan, 35 years old, south side beer leader who was arrested in a north side flat early yesterday, was identified as one of five bandits who robbed the State Bank of Clearing of $60,000 on Dec. 6, 1930, police revealed last night. He was also questioned by Chief of Detectives William Schoemaker about his knowledge of the slaying a month ago of Charles O'Donnell, brother of Spike O'Donnell.

Mrs. Vera Stewart, 32 years old, and Leonard Patrick, 18 years old, the latter wanted on a charge of murder, were seized with him in a flat at 630½ Arlington place. Patrick was named by a coroner's jury as the slayer of Herman Glick, who was shot in front of his home at 1319 South Sawyer avenue on April 4. Glick, who was a friend of four youths sent to prison for the murder of Policeman James Caplis, named Patrick as his assailant in a dying statement.

According to Mrs. Stewart, she knew McGeoghegan only as Dan Kelly and was ignorant that he was a gangster. She added that they expected to be married as soon as he could get a divorce from his present wife.

AVOID MAY DAY MOVING RUSH

Mrs. Frances Garcia; her son, Ronald, and Miss Julia Anderson (right), arrive in front of new residence at 2121 Orchard street along with their furniture. [TRIBUNE Photo.]

MAYOR APPOINTS TWO ATTORNEYS TO SCHOOL BOARD

Ernest Buehler and O. J. Taylor Named.

(Continued from first page.)

viding for expert advice on a school operating plan costing less than the $90,000,000 budget.

At this meeting also it had been planned to elect Joseph Burkhardt secretary of the board, at the telegraphic request of a former mayor. That plan will start a battle, it is expected, as soon as the new trustees take their seats.

Opposition to Economy Plan.

It is expected that the old trustees will oppose a reduction in the $90,000,000 budget. It is said to be the opinion of the board's law department that it is legally impossible to cut appropriations already made. That is the reason for the bill in the general assembly granting the board power to reduce its budget; and it is understood that Mayor Cermak's friends will attempt to revive that bill in Springfield next week.

Other lawyers are said to hold that the school board has the power to reduce its budget. With the advent of the two new trustees, the old crowd will probably call for a formal opinion on the point. It is rumored that the trustees appointed by a former mayor will rely upon that opinion to prevent a reduction in appropriations and a consequent cut in taxes.

Elect President Soon.

The lines for and against economy must be drawn quickly and sharply, because the election of a president of the board is only two weeks away. Last week it was reported that a group of the trustees, headed by Joseph P. Savage, favored Trustee James Hemingway, chairman of the old board's finance committee. More recently the name of Trustee McJunkin has been mentioned for the honor, but his resolution of last Wednesday probably has not enhanced his chances. Mayor Cermak said yesterday he had no candidate in mind.

"But," interposed one of his friends, "he doesn't want a spendthrift as president."

Woman Shot by Bandits Is in a Critical Condition

(Pictures on back page.)

Mrs. Stella Michniewicz, 33 years old, 2104 South Washtenaw avenue, who was shot by one of four robbers yesterday in her husband's paint and hardware store, at that address, was in a critical condition in St. Anthony's hospital, it was reported last night. Her husband, Frank, was forced to enter the living quarters in the rear when his wife suddenly appeared. Apparently made panicky by her appearance, one of the bandits fired. The bullet struck her in the head. The robbers fled without loot.

Found Dead in His Auto from Carbon Monoxide

John R. Lang, 41 years old, of 6357 Clyde avenue, an insurance man, was found dead of carbon monoxide poisoning in his automobile at 49th street and East End avenue early this morning. All the windows of the car were closed and the fumes were generated inside through the heater. Hyde Park police said they believed that Lang ended his own life. His death was discovered by Policeman Louis Des Jardins. Lang was a district agent for an insurance company with offices at 2100 East 71st street.

The value is self-evident.

The Sack Suit is $120. Others in relation

HENRY HEPPNER & CO.
Tailors
310 S. Michigan Avenue, Chicago

SHUT OFF ATTACK ON $15,000,000 CITY ECONOMIES

Aldermen Will Vote on Measures Wednesday.

Two retrenchment ordinances, embodying Mayor Cermak's plan for cutting the 1932 city budget $15,457,740 below the 1931 appropriations, were ordered deferred and published yesterday by the city council.

The delay was agreed upon Thursday, when the measure were approved unanimously by the finance committee, Ald. Oscar F. Nelson [46th], who opposed the retrenchment plan, made two unsuccessful attempts to speak on the subject. He first arose to speak after the ordinances had been ordered published, and was ruled out of order. Again he turned his remarks to retrenchment after arising to speak on a routine matter, a driveway permit in his ward, but was again ruled out of order by Ald. John S. Clark [30th], who was presiding in Mayor Cermak's place.

To Be Passed Next Week.

The ordinances will come up for passage at the next council meeting, Wednesday.

Mayor Cermak's appointment of William H. Bled as a library trustee to succeed Leopold Saltiel was approved.

The council adopted a resolution recommending passage of the proposed new bond issue of $20,000,000 for unemployment relief by the legislature, but not until several aldermen had criticized the manner in which the present $18,750,000 relief fund is being disbursed under the direction of the Illinois Emergency Relief commission.

Would Help Home Owners.

Ald. John Toman [23d] introduced a resolution requiring the finance committee to hold hearings on the petition of any unemployed home owner who is threatened with loss of his property through inability to pay taxes, and to recommend measures to the council for preventing such occurrences. It was referred to the finance committee.

Another resolution, by Ald. Thomas J. Terrell [29th], urged citizens to clean up the city before the national party conventions open here in June, that Chicago may be presented to the convention delegates "as a clean, peaceful, and enterprising city." It was passed.

Provides Jobs

The spring moving rush began throughout Chicago yesterday and is expected to continue at peak activity today, tomorrow, and Monday. Moving concerns employed many extra helpers to assist on their trucks in the annual spring migration of Chicagoans.

The volume of moving this spring remained undetermined yesterday. Real estate agents said they were renewing more leases than last year, and that the volume of moving was lower than last spring. Moving concerns said the volume of moving is lower than last year, but that more furniture is being placed in storage. The Illinois Bell Telephone company has had approximately the same number of requests for changes in telephones as last spring. The Peoples Gas company has had 2,000 more requests for changes in service this month than the same month last spring, or an increase of 4.7 per cent.

$2,512,139 CLAIMS PENDING AGAINST ESTATE OF AMES

Thirteen claims totaling $2,512,139 are now pending in the Probate court against the estate of the late Knowlton L. Ames, chairman of the board of the Booth Fisheries company, it was disclosed by Mitchell C. Robin, probate clerk, yesterday, when two large claims were filed. Yesterday's claimants were the Chase National bank of New York, which filed for $1,752,340, and the Central Republic Bank and Trust company, which filed for $200,000.

Mr. Ames' estate was estimated at $50,000 when his will was admitted to probate recently. He left $1,000,000 insurance trust which provided for his family. Circuit Judge Thomas Taylor Jr. recently held the trust inviolate and beyond the reach of creditors.

Both the bank claims against the estate were in the nature of protective measures on guarantees of bond issues which Mr. Ames had given. One of the other claims against the estate is that of the Farnum-Winter company, brokers, which filed for a $360,065 debt on an open account which Mr. Ames had with the company. The defunct Gurnett & Co., Boston brokers, have a $350,000 suit against the estate pending in the court of Superior Judge Walter Steffen. The brokers charge that the debt was contracted during the operation of a pool in certain stocks during the 1929 market cash.

Warden Hill Accepts Job as Head of U. S. Prison

(Picture on back page.)

Henry C. Hill, warden of Joliet penitentiary, announced yesterday that he would go to Lewisburg, Pa., on July 1 to take charge of a new federal prison there. Warden Hill, who has been at Joliet for three years, made the announcement following his return from Washington, where he conferred with government officials. His successor has not been named. Col. Frank D. Whipp, superintendent of prisons, will take charge of Joliet prison temporarily with the departure of Warden Hill.

LINCOLN WIDOW NOT PENNILESS, REMOVAL OF RECORDS REVEAL

Springfield, Ill., April 29.—[Special.]—Removal of certain court records from the Sangamon County court to the state historical library here this week served to clear up a persistent historical error. It concerns the financial condition of Mary Todd Lincoln, widow of Abraham Lincoln, who died some seventeen years after her husband.

It is one of the traditions concerning Mrs. Lincoln that she was left penniless and that she suffered from poverty after the death of President Lincoln.

Records of the probate court in Sangamon county, which were moved to the historical library for the convenience of public inspection, show that Mrs. Lincoln's estate was invoiced at $77,555 at the time of her death. She possessed $72,000 in 4 per cent federal gold bonds, personal effects valued at $5,000, and currency of $555. Accrued interest on the bonds boosted the value of the estate to $84,035. Robert T. Lincoln, the son, was administrator of the estate, and he furnished bond of $180,000. No debts or other claims against the estate appear in the records.

Photostatic copies of the papers are made for the court, while the original documents go to the library, where the probate records of Mr. Lincoln's estate have long rested.

TRIES SUICIDE AND IS HURT BY GAS EXPLOSION

James Epperson's attempted suicide by gas ended in an explosion early this morning and sent him to the Alexian Brothers' hospital in a critical condition from gas and burns.

During the morning Epperson, who is 30 years old and who came from St. Louis recently, moved his bed mattress into the kitchen of his apartment at 3606 North Racine avenue. Then he turned on five gas burners.

The room filled with fumes. Suddenly an explosion shook the building. Firemen under Chief A. G. Brandt of the 13th battalion found Epperson unconscious in the gas filled room. Damage was estimated at $1,000. It is believed the blast occurred when the accumulated fumes were set off by a pilot light on the range.

NEW JERSEY GIRL TO WED SON OF H. B. FIRESTONE

New York, April 29.—(AP)—The engagement of Miss Polly Curtis, daughter of Mr. and Mrs. Elroy Curtis of South Orange, N. J., and Brookfield, Conn., to Leonard K. Firestone, son of Mr. and Mrs. Harvey B. Firestone of Akron, O., was announced tonight at a dinner given by the parents of the bride elect.

Miss Curtis, a granddaughter of the late William E. Curtis of Washington, was a debutante of 1928 and is a member of the Junior League of the Oranges. She was educated in this country and Italy.

Mr. Firestone was graduated from Princeton university in 1931 and since has been connected with the Firestone Tire and Rubber company.

Husband Ends His Life on Rails After Beating Wife

About 9 o'clock last night Mortagi Stebelman, 62 years old, a salesman, and his wife, Metlea, 58, engaged in a domestic tiff in their home at 7940 Paxton avenue. Police arrived to find the wife beaten and took her to the South Shore hospital. Shortly after 1 o'clock this morning Stebelman's body was found on the Pennsylvania railroad tracks where they cross South Chicago avenue. He had lain crosswise on the rails and a passing train had severed his head and feet.

PUPIL RECITAL SWELLS FUND TO FEED STUDENTS

A benefit recital given by pupils of two classes in the Sunday school of the Southfield Community church at 78th street and Cregier avenue swelled yesterday's contributions to the Hungry School Children's fund by $16.40.

Contributions announced today are:

Pupils of Mrs. Wiskfelder and Miss Seyleder, Southfield Community Church Sunday school	$ 16.40
Anna J. Walker	10.00
A Friend	1.50
Anonymous	.10
Total	$ 28.00
Previously acknowledged	$45,145.99
Grand total	$45,173.99

Persons who wish to contribute to the Hungry School Children's fund, which aids in serving hot free lunches to children who are undernourished and from homes too poor to furnish them, may mail their contributions to the cashier of THE TRIBUNE, at the Tribune Tower.

MINER KILLED IN SLIDE.

Shenandoah, Pa., April 29.—(AP)—John Seward, 35, a miner, was killed today when caught by two slides of coal in an abandoned mine near Centralia.

Owing to the Death of
Eugene Douglas Olson
Son of
Mr. and Mrs. Walter E. Olson
the General Offices, Factory and Salesrooms of the Olson Rug Company
Will Be Closed All Day
SATURDAY, APRIL 30th
OLSON RUG CO.

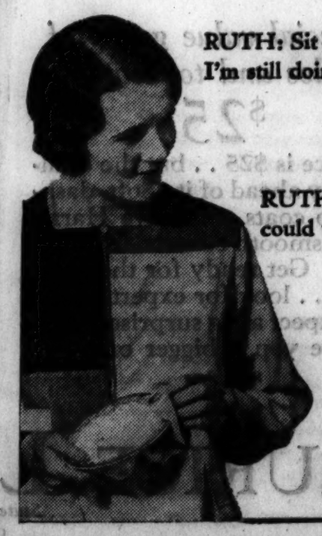

RUTH: Sit down, Nell. I'm still doing the dishes

NELL: Mine were finished ages ago!

RUTH: Wish I could work so fast—

NELL: Why don't you use Lux? Those tiny, sheer diamonds work like a streak—and my dear, it's *wonderful* for your hands!

Lux for dishes
Costs less than 1¢ a day

PERSONALTY TAX 31.8% PAID; ONLY TWO DAYS REMAIN

Collections on 1930 Levy Far Behind 1929.

With the deadline for the payment of 1930 personal property taxes only two days away, collections yesterday amounted to only $17,631,899, which is 31.8 per cent of the total personalty levy of $55,492,275.

Tomorrow, May 1, is the penalty date for personal property taxes, but since the day is a holiday payments will be accepted until Monday evening by County Treasurer McDonough without penalty. This is the first year that the penalty of 1 per cent a month on delinquent personal property taxes has been assessed, under an act passed by the legislature in 1931. The recent action of the legislature in postponing the deadline on 1930 real estate taxes did not affect the personalty tax.

Far Below Last Year.

Despite the new penalty provisions, personalty tax collections this year are far below the total collected last year under the 1929 levy. July 10 was the delinquency date last year, although no penalty was assessed for delinquent personal property taxes. On that date $24,625,505 had been paid. This was 54 per cent of the 1929 personalty levy of $45,501,207, as compared with the 31.8 which has been collected to date on the larger 1930 levy. About 2 per cent has been paid since that date.

The approaching penalty date on personalty taxes was reflected yesterday in payments of $591,428, the largest single day's collections this year in that classification. Real estate tax payments were only $299,029 during the day.

Western Electric Pays.

On the personalty payments yesterday, completing payment of its personal property tax bill of about half a million dollars.

While 31.8 per cent of the personalty taxes have been paid, these have come from only 8.5 per cent of the taxpayers listed on the personal property books. There were 279,274 personal property items in the 1930 levy, and of these 255,442, or 91.5 per cent, are still unpaid.

The Rev. David McKeith Jr. Accepts Call to Hartford

The Rev. David McKeith Jr., pastor of the South Shore Community church, 74th street and Yates avenue, was notified last night that he has been chosen pastor of the Asylum Hill Congregational church in Hartford, Conn.

MOTORIST DIES AS TRAIN HITS HIS AUTOMOBILE

Bjorn G. Oberg, 66 years old, was killed yesterday when his automobile was struck by a Rock Island passenger train at the Central avenue crossing on the outskirts of Oak Forest. Oberg, a commercial photographer at 9 South Clinton street, was carrying a camera in his car. His son, Gunnar, told police that his father was on the trip to take pictures of subdivision homes for sale. Oberg lived with his son and daughter, Rosalie, 25 years old, at 4365 Lake Park avenue.

This death brought the 1932 Cook county toll to 354. There were no other fatalities recorded yesterday.

Miss Helen Leineke, 19 years old; Miss Irene Kroeger, 13 years old, and Hiram Hollingsworth, 19 years old, all of Wheaton, were injured when the car in which they were passengers collided with another machine at Addison street and Cicero avenue. They were taken to the Belmont hospital.

STORM WRECKS HOUSE.

Magnolia, Miss., April 29.—(AP)—A wind storm demolished a dwelling and damaged a factory and a dozen homes here today, but no one was injured.

CARSON PIRIE SCOTT & CO

WALKING IN AND OUT OF SHOWERS

Is Just a Spring Pastime in This Tweed Top-Coat

A street top coat, motoring, train—even to the coat for your riding habit! And any of these times, of course, it doesn't matter if you run into a shower.

$11.50

It's a remarkable coat—fine tailoring of a soft tweed in black and white or tan and white—and the silk lining will bear a close inspection from the most exacting person.

Sizes 14 to 42

Moderate Price Coats, Fourth Floor.

CASH BARGAIN BASEMENT

They're super values on absolutely guaranteed quality

SUITS *normally $25 and $30 at* $15
1 or 2 trousers
The brisk up-to-the-minute styles . . the fine needling . . the choice worsteds . . make these suits true super values

$15 *and* $20 *tweeds, polos, dress coats* $9.95
Women have never seen so much quality and style packed into such a tiny price. It's a real revelation. Sizes 12 to 44

polo coats, topcoats $15
Zestful polo styles, choice tweeds, gabardines, coverts . . of a quality that normally sells for $15 and $20

$10, $15 *silk dresses* 2 *for* $10
$5.95 *each*
Gorgeous silk crepes . . fresh new prints . . scintillating jacket dresses . . inconceivable values. Sizes 12 to 44

$5 *and* $6 SPRING SHOES $2.95
new Spring style

$5.95 *and* $7.50 DRESSES fine silks and knits in an incredible offer at $2.95

MAURICE L ROTHSCHILD
MINNEAPOLIS — State at Jackson CHICAGO — ST. PAUL

WOMEN VOTERS WANT COUNTRY TO JOIN LEAGUE

Feminine Politicians Fail, Member Says.

BY KATHLEEN M'LAUGHLIN.
[Chicago Tribune Press Service.]

Detroit, Mich., April 29.—Just before adjournment of its tenth convention here the National League of Women Voters this afternoon voted to lend its active support to membership of the United States in the league of nations. The measure, introduced by Mrs. A. J. McGuire of St. Paul, was passed with practically no argument and with only three dissenting votes.

The League of Women Voters thus becomes the first large feminine organization, it is believed, to go on record as actively endorsing the league of nations. It has studied the subject for years.

Earlier in the day Miss Marguerite Wells of Minneapolis coolly admitted from the rostrum that women in politics have been failures up to this immediate point. Her arraignment, of course, was of women generally and not of the league she addressed.

Racing through its order of business forty minutes behind schedule, the convention crowded into its final two hours, debate and action on the major issues to come before the gathering. It was inevitable that the most pertinent—Miss Gertrude Ely's proposal for an emergency program to insure action by the league in the economic crisis—had to be deferred.

Committee Reports Today.

Because the committee appointed to draw up such a program found the time inadequate to report its findings to the convention proper, Miss Ely requested that an emergency advisory committee be directed to make its report to the national council at its post-convention meeting here tomorrow, the council then to acquaint the state leagues with those items selected from the organization program for concentrated action.

These items will be grouped under the four divisions suggested by the author of the proposal as unemployment; public finance [particularly in relation to securing efficient administration and safeguarding public welfare]; urgent international measures, and pre-election responsibilities.

Miss Wells spoke in the capacity of chairman of the standing committee on pre-election activities in launching her shaft against the enfranchised feminine world.

Fail to Make Progress.

"The committee believes," she said, "that it may be under obligation at this time to express its agreement with opinions frequently repeated during the last few years, that women are not making progress in finding for themselves places of influence in the parties and in the usual political organizations; that they are not receiving the expected consideration due them from political leaders, and that recognition of them as candidates either for elective or appointive offices is not increasing.

"We call these facts to the attention of the convention at this time, that it may have them in mind in making its plans for pre-election activities."

Further recognition by the convention of the "unprecedented emergency situation," as it was designated by Miss Ely, was evident in the plan submitted by Edward S. Robinson of the Institute of Human Relations at Yale. Prof. Robinson proposed that the league coöperate with him in using the period prior to the November elections in compiling a scientific survey of the voter's motives. The league voted to assist him.

First Study of Kind.

This study would be the first of its kind ever attempted in this country, and was recommended enthusiastically to the convention by the committee of which Miss Wells is chairman.

A budget of $113,500 for the year was adopted late in the afternoon with a modicum of discussion. The amount is $25,000 less than that of the previous twelve months. Miss Belle Sherwin of Cleveland, president of the organization, added to the discussion the information that all salaries have been cut.

Miss Sherwin was returned to office for her fifth term of two years, it was found when the result of the voting during the past two days was announced.

Mrs. Henry Grattan Doyle of Washington, D. C., was elected vice president of the league, and Mrs. John Hewitt Rosenstell of Freeport, regional director of the Chicago area, was returned to that office.

BABY CLAIMED BY MOTHER IN COURT TODAY

The red haired 14 months old baby, Joan, sought by her mother, Agnes McConnell of Detroit, will be brought into the court of Circuit Judge Thomas J. Lynch this morning by Assistant City Prosecutor Samuel E. Epstein, her recently acquired bachelor foster father. Mr. Epstein was served with a writ of habeas corpus yesterday commanding him to bring the baby into court today. Through her attorneys, Joseph A. Kolb and Chester E. Lewis, the mother claims that she left the baby in a nurse's care while she was in Detroit and in the nurse's absence the landlady at 5818 South Park way called Epstein saying the baby was ill. He came and took the baby, according to her story, without her consent, and later legally adopted it without her knowledge.

Domino
Largest selling cane sugar
"Sweeten it with Domino"

New! Ready for Value-Wise Saturday Shoppers! And They're Just a Few of the

High-Spots in Fashion and Thrift at Mandel's!

MANDEL BROTHERS

a store of youth — a store of fashion — a store of moderate price*
*Copyrighted

Top Your Summer Frocks Smartly with Our Trim

New Belted Hat

$3.95

Trust Mandel's to come out with an idea like this! Hats of crushy, superior quality visca, belted in colors to match your costume! White, black, bambino blue, red, navy. All headsizes.

Better Hat Shop—Fifth Floor—State.

Tucking and Shirring Are the Last Words on

Dark Sheer Frocks

$14.75

And dark sheers are the rage right now! Sizes for women (far right)... for misses (near right). Navy, black.

Hundreds of Other Frocks in the Pin Money Shops...$8.85 to $17.50

Pin Money Shops—Fourth Floor—Wabash.

Raglan Sleeves! Slim Lines! You'll Love This Coat with

Fine Kolinsky Cuffs

$39.50

You'll love its simple yet smartly intricate seaming . . . its delightfully casual air. In blue, black, beige, pebbly woolen. Sizes are from 14 to 20.

Pin Money Shops—Fourth Floor—Wabash.

Juniors! Here's a Dream of a Frock! It's Made of

New Dull Crepe

$16.75

And the colors are good enough to eat! Pale blue with bright blue, shell pink with wine, butternut with pale green! Junior sizes from 11 to 17.

Junior Shop—Fourth Floor—State.

Upon Request Charge Purchases Made Today Will Be Posted on May Statements, Payable in June.

Special Purchase! 4 Button, Washable

GLACÉ Gloves

With Trig, New Cuff Trims

$1.69

Gloves so beautifully finished, of such excellent quality and with such clever details that $1.69 is just a song for them! They're washable, too, and come in white, eggshell, beige, chocolate brown and black.

Mandel's Gloves—First Floor—State.

Just Unpacked! More of Those Popular

Printed Silk Scarfs

58c 78c 98c

Literally thousands were sold last Saturday! Clever women tie perky little bows at the neck of their suits! Accent Spring coats! Plaids, checks, stripes, flower patterns! Nothing costs less and can do so much for you as a chic little scarf under your chin!

Mandel's Neckwear—First Floor—State.

Silk Lined! Carefully Finished Bags!

Sale of Handbags

Many Worth as Much as $2.95 to $5

$2

They went like wildfire last Saturday, so we added another group, many worth as much as $5! Patent in black, brown and gay colors! Pig grain, Morocco and silk crepe. There are even white bags in the lot.

Mandel's Handbags—First Floor—State.

A Sensation in Value!

Unlined Ghillies

In Blue, Beige or Brown Pigskin!

$3.50

Can you imagine these at $3.50? They're as soft and comfortable as bedroom slippers! Leather soles and Cuban heels. Buy a pair for your new tailored suit!

Linen and Shantung Cutout Sandals.....$2

Mandel's Shoes—Fifth Floor—State.

Tre-Jur Initial Compacts

One initial added to these gay little compacts without charge! A compartment for loose powder and a cake of rouge. Choose one in combinations of red and white or black and white. **$1**

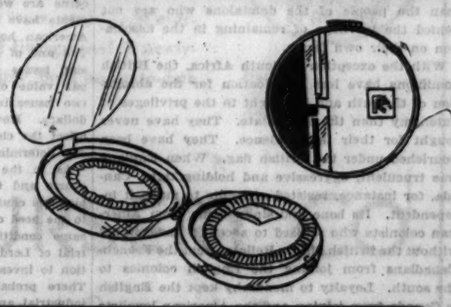

Roll-o-Shelf

4 large-size bathroom bottles on a rack, with a roller of cleansing tissue. Pastels. All for **$1**

Jergen's Soap

6 Bath Size Cakes

Cellophane wrapped. Pink and white or orchid and green. **35c**

Mandel's Toiletries—First Floor—State.

Mandel's Own Playing Cards Mandel's regular, excellent quality, gilt-edge linen or smooth finish—exclusively at Mandel Brothers—now priced at **25c**

Mandel's Bridge Shop—First Floor—Wabash.

Chicago Daily Tribune

THE WORLD'S GREATEST NEWSPAPER

FOUNDED JUNE 10, 1847

ENTERED AS SECOND CLASS MATTER JUNE 3, 1908, AT THE POSTOFFICE AT CHICAGO, ILL., UNDER ACT OF MARCH 3, 1879.

All unsolicited articles, manuscripts, letters and pictures sent to The Tribune are sent at the owner's risk, and The Tribune company expressly repudiates any liability or responsibility for their safe custody or return.

SATURDAY, APRIL 30, 1932.

THE TRIBUNE OFFICES.
CHICAGO—TRIBUNE SQUARE.
MILWAUKEE—TRUST COMPANY BUILDING.
NEW YORK—220 EAST 42D STREET.
WASHINGTON—815 ALBEE BUILDING.
BOSTON—718 CHAMBER OF COMMERCE BUILDING.
ATLANTA—1825 RHODES-HAVERTY BUILDING.
LONDON—135 FLEET STREET.
PARIS—1 RUE SCRIBE.
BERLIN—WILHELMSTRASSE 69 A.
MADRID—CALLE ESPALTER 5.
RIGA—ELIZABETES IELA 15/3.
ROME—GALLERIA COLONNA (SCALA A).
VIENNA—AM MODENAPARK 6.
WARSAW—PLAC KRASINSKA 6.
GIBRALTAR—HOTEL CECIL.
SHANGHAI—38 AVENUE EDWARD VII.
TOKIO—IMPERIAL HOTEL.
MEXICO CITY—HOTEL REGIS.
PANAMA CITY—HOTEL CENTRAL.
SPECIAL REPRESENTATION.
SAN FRANCISCO—820 KOHL BUILDING.

THE TRIBUNE'S PLATFORM FOR CHICAGOLAND

1. *Make Chicago the First City in the World.*
2. *Re-establish the Credit of the Local Governments.*
3. *Abolish the Smoke Pall.*
4. *Continue the War on Crime.*
5. *Double the Speed of Passenger Trains.*

"The newspaper is an institution developed by modern civilization to present the news of the day, to foster commerce and industry, to inform and mold public opinion, and to furnish that check upon government which no constitution has ever been able to provide."

REDUCTION BY ROOT AND BRANCH.

Economy in Washington will not mean much until it means root and branch. There are necessitous functions of the federal government. In these the administration may be improvident for various political reasons, but the work is essential. It is reserved exclusively to the federal government. No state is permitted to undertake it and none is prepared to do so.

The services reserved exclusively for the federal government are self-evident. They are incorporated in the army and navy departments, in the treasury, postoffice, and department of state. They must be maintained, although they must guard their expenditures. The state department is guilty of extravagant nonsense, as revealed in Mr. Stimson's request for a half million dollars to cover the cost of American participation at the arms conference. If a negotiator had an allowance for three meals a day and a room there would be fewer conferences interesting to American diplomacy. Swiss villas make a bull market for international whoopee.

In another class are the assumed services of the federal government. They have nothing to do with the original ideas of the American Union. They have been undertaken because congress has been the line of least resistance for what Cromwell called pragmatical fellows. It is the instinct of politics to create jobs. When this instinct is stimulated by enthusiastic or self-interested groups the consequence is an extension of federal government into fields which properly were closed to it.

In the departments, bureaus, and boards thus established there has been the growth of the socialistic or communistic features of the American nation which have so changed its character. It is not the business of the United States to build hard roads for states, to provide maternity care, buy wheat or cotton, procure water for cities, supervise education or child welfare, supply seed or fertilizer, restrict earnings, impose punitive taxes, regulate personal habit, and care for the indigent.

In days of abundant revenue social ideas backed by special zeal but unsupported by any structural purpose of the American Union weasel their way into the appropriation bills. Each opening is expanded by subsequent appropriations and new government policies are soon found in full swing. Then it is next to impossible to get rid of any of them. All resist separation from the body to which they have attached themselves.

Even if revenue had continued to come in without stint the prevalence of these activities would have been disturbing to Americans who cannot see without regret the revolutionary changes to which an unconscious nation submits. Now that revenue has vanished it is disastrous to support these alien elements in the federal government. True economy would not clip at their twigs, but would take them out, root and branch, stripping the government at Washington down to its primitive size and restricting it to its elemental functions.

THE IRISH OATH TO THE KING.

De Valera was checked temporarily in the Free State parliament when labor, at the opening of debate of the bill to repudiate the oath to the British crown, protested that the domestic economic situation was a more important issue. He lost the vote on the question of devoting the dail's time exclusively to the oath until a decision was reached.

The president of the Free State, speaking for his bill, said that if the Irish cannot abolish the oath without thereby voting themselves out of the British empire they are then legally rated as less than the people of the dominions who are not denied the privilege of remaining in the association on their own terms.

With the exception of South Africa, the British dominions have less justification for the abrogation of the oath and less right to the privileges of autonomy than the Free State. They have never fought for their independence. They have been nourished under the British flag. When England was truculent, aggressive and holding tight, Canada, for instance, resisted attempts to make it independent. Its bone and sinew came from American colonists who refused to accept a government without the British king. Religion kept the French-Canadians from joining the English colonies to the south. Loyalty to monarchy kept the English in Canada from joining, and the American loyalists who would not live without the king moved into Canada by the thousands during the American revolution and after its success.

The Irish of the present Free State fought the Normans after the Saxons of England had submitted. In century after century they arose against the English power at every opportunity. They have been ruled, but they never submitted except when resistance was impossible. They opposed the swords of the Plantagenets, the pikes of Cromwell and the bayonets of William of Orange. Their desire for release from feudal forms of overlordship has not been born with the new amiability of Great Britain. An oath of personal fealty to a British king might be congenial to Canadian sentiment as it has been traditional in Canadian history, but remain distasteful to a Free State Irishman. His case is different.

BELATED FORESIGHT IN RAILROAD REGULATION.

The house of representatives has made it rather plain that this is not a moment at which broad and sound considerations are likely to get very far in national legislation. About the best we can expect is that no irretrievable mistakes will be made under the pressure and confusion of emergencies and that some useful measures will be adopted to meet urgent needs.

Nevertheless, there are developments which promise, if not immediate benefits, at least an approach which may reach them in more favorable circumstances. One of these is the declaration in the latest report of the interstate commerce commission that as railroad revenue must inevitably fall below normal in times of depression, since railroad traffic reflects business conditions very closely, the railroads properly may be permitted to rise above normal in times of prosperity.

This is a rather tardy common sense and would have saved the railroads and the country a good deal of unnecessary misfortune had it influenced the judgment of the commission from the beginning. But better late than never. The trouble with the commission as a defender of the public interest is that it was created at a time when evils in unrestrained competition for traffic obscured the interest of the public as well as railroad investors in a constructive policy of regulation. The commission got set in an attitude of negation and acted under pressure of the public hostility which shortsighted and inconsiderate railroad tactics had blown into angry flame. Politicians thrived by baiting the railroads and shipping interests allowed their sense of injustice or of immediate advantage to obscure their eventual interest in the maintenance of transportation efficiency and progress. Both the railroads and the public contributed to bringing about the situation in which rail transport now finds itself, a situation injurious to both.

This truth has been long in arriving in public opinion and longer in the commission's policy. But certainly if the commission is to continue to struggle with the impossible task of fixing the rate structure of all the nation's railroads, to say nothing of water and motor traffic, as lately urged, there must be recognition by the commission and the public of the principle at last discovered and the replacement of obstructive by constructive policy. The alternative is the ruin of the railroads as private enterprise and the establishment on the wreckage of complete political control and bureaucratic management.

But, though the present commission has finally discovered a principle of rate regulation which should have controlled regulation from its beginning, its declaration does not give much support to its proposal that the regulation of interstate bus lines and truck carriers be added to its responsibilities. The fact remains that not only the commission's want of sound policy but also the complexity of the task of fixing rates for the railroads of a vast continent have retarded the development and nearly ruined the railroads. To add to the impossible task of rate making for the railroads that of regulating buses and motor trucks would increase the inefficiency of railroad regulation and extend its mischief to the new agencies of transport. The cure of the evils of regulation is not more regulation, but less. Wiser policies may ameliorate present conditions, but, politics notwithstanding, there is no substantial remedy but a radical relief of the railroads from the strangling network of restraints which passes for regulation.

CHICAGO'S EXCEPTIONAL MAYOR.

Mayor Cermak is one of the few public officials in the United States who have made any honest attempt to adjust government costs to possibilities of revenue. His plan for reductions in the city of Chicago pay rolls required political courage to accept the facts and take the consequences for the public good. This attitude is exceptional. That it should be exceptional is a calamity in itself, but one look at tax spenders elsewhere in the country will prove how unusual it is.

Washington is a spectacle to make the citizen sick with alarm. It shows only a profligate abandon in its indifference to the state of the nation. Congress behaves as an intruder living upon a country which it is the intent to destroy. The bureaucracy repels every attempt to drive it away from the public funds which now represent the last drain upon the nation's resources. With few exceptions the country over the tax spender's determination is that the last penny shall be his. In this extremity the American people might very well get along without government. It is very doubtful that they can get along with it and survive.

Editorial of the Day

THE KREUGER REPORT.

[Dallas News.]

Emerson's well grounded assertion that every great institution is the lengthening shadow of a single man acquires a bitter reverse interpretation in the disclosures of misrepresentation on the balance sheets of the great Kreuger & Toll company. The suicide of Ivar Kreuger is seen as the easiest way out for an intolerable condition, willfully created, which must involve in losses many investors. These were willing to gamble on the acumen of a great financier, but did not regard staking faith in his integrity as taking a chance.

The ramifications of the two principal Kreuger concerns are world-wide. Within the week arrangements have been made to protect the interests of American holders of securities of both Kreuger & Toll and of International Match corporation; American issues of Kreuger & Toll alone represent a par value of $47,596,500; International Match has two issues in this country approximating 96 million dollars. How far the questionable balance sheets affect the character of the security only the future can determine.

As in the Bank of Kentucky case, still in the courts and involving responsibility of directors for business caution, the Kreuger debacle calls attention to the need of sound audit practice in business. The same condition was necessarily emphasized in the trial of Lord Kylsant in London over misrepresentation to investors in the case of the Royal Mail line. There probably is in these and similar cases of industrial and business leaders less of real criminal intent than a belief that deception would help the business turn the corner and make money for the deceived. Presumably there is no criminal intent on the bank clerk's part when he embezzles today in the all too erroneous conviction that he can replace tomorrow.

Sound auditing does not permit an incorrect balance sheet; it is the only real safeguard of the investor.

A LINE O' TYPE OR TWO

How to the Line, let the quips fall where they may. R. L. S.

DO NOT WAKE and call me early, do not call me, mother dear, for tomorrow is a day I dread, a day I dread, my mother dear. The papers will be filled with pictures, filled with pictures, mother dear, of nine million beautiful dames, mother, who are to be Queens of the May. And I've seen so many of 'em, mother, at just this time of the year, they give me a pain in the neck, mother, a pain in the neck, my mother dear.

—‡—

GOV. RITCHIE OF MARYLAND is said to be highly pleased over a campaign song for him written by some of his admirers in Baltimore. It's called "America Awake" and is sung to the navy tune "Anchors Aweigh," if you really feel that you must sing, only please don't do it where we can hear you.

"Ritchie of Maryland, true Democrat,
Father of states' rights will put a feather in your hat,
Ritchie of Maryland is a mighty man, ay;
Ritchie of Maryland means victory, ay."

If the nomination of Mr. Ritchie means we'll have to listen to that horrible song then we are reluctantly, sadly, but firmly compelled to withdraw our support from Mr. Ritchie and hand it to Harry Byrd of Virginia. Ah, well may Gov. Ritchie exclaim: "I can protect myself against my enemies, but God save me from my poets!"

—‡—

"PRIME MINISTER MAC DONALD Warns Working Class Return to Prosperity Means Increased Cost of Living."—Headline. Terrible as it may be, Ramsay, we'll take a chance.

—‡—

OPEN YOUR DOOR.

I hear you
Sighing over drouth,
Babbling about futility.
Open your door—open your door!
Feel the warm breath of the wind
Blowing from the south.

Open your door!
Feel the sweet drops
Coming from yonder cloud,
See your garden there;
Green tips bursting through,
Tulips in bud,
Lilacs purpling for you,
See beyond . . . the fields
Waiting the plowing,
Waiting the seeding.

Open your door!
Spring is promising,
Spring is creating.
Open your door and talk not to me
Of last year's drouth
Nor of futility.

ROBERTA ROBERTSON.

—‡—

ADD GOOD NEWS of Good Times! Clara Bow returns to the cinema at a salary of $125,000 per picture, and it only takes five weeks to make one. Who said depression with money as easy as that? Whoop-pee! Happy days are here again!

—‡—

WOMEN! BAH!

Sir: Etymologists to the contrary, the word woman was coined not only as a substantive but as a warning, its original form being "whoa! man." Later, some pundit who couldn't get a laugh out of woman removed the "ha," thereby reducing the word to its present size.

* * *

There are two kinds of men: misogynists and fools.

* * *

When Cleopatra entrapped the affections of Antony she had, among other things, a barge, a costly wardrobe, servants, and a kingdom. The modern Cleopatra would have won Antony with nothing more than a pair of eyes—after which she would have wheedled out of him the barge, wardrobe, etc.

* * *

Sad to say, many a gold digger is a minor.

* * *

Curiously enough, the so-called weaker sex is most feline when biting the back of some other femme. It was a woman, for instance, who pointed out to me that Garbo's feet are as great as her fame.

* * *

As you probably know, the lines

"What is there in the vale of life
Half so delightful as a wife?"

were written by a bachelor.

* * *

And it was Aristotle, I believe, who said that woman is an unfinished man. He failed to add, however, that many a woman has finished a man.

Sincerely yours, SNEEM.

P. S.—Just received a message from the girl friend. She says that all is forgiven. Ah, immortal singer, well have you said, "woman is something between a flower and an angel."

—‡—

The Inspired Reporter Feels the Thrill of Spring.

(From the Marshfield, Wis., News-Herald, via D. D. H.)

Impetuous pulsating youth will vie with the lush of verdant spring to pay gay homage to the mothers of students of the University of Wisconsin in a gala procession of pageants, receptions, and dinners during Mothers' Week-end, May 20-22.

—‡—

AND A NEW AUTO, it is announced, will go one hundred and thirty miles an hour. And a car passed us yesterday on the outer drive that seemed to be able to go one hundred and forty-five or one hundred and fifty miles an hour. Oh, the cars are able to go nowadays. If we could have stopped the one that passed us so fiercely yesterday morning we would have told the driver where he could go to.

—‡—

THEY'RE HAVING a terrible time in congress trying to reduce government expenses. But years ago a great man said: "The way to resume is to resume." And it might be that the way to reduce government expenses would be to reduce government expenses. R. H. L.

How to Keep Well By Dr. W. A. Evans

To the limit of space questions pertaining to hygiene and prevention of disease will be answered in this column. Personal replies will be made to inquiries, under proper limitations, when return stamped envelope is inclosed. Dr. Evans will not make diagnoses or prescribe for individual disease.

[Copyright: 1932: By The Chicago Tribune.]

VEGETABLE MILK.

If for any reason a baby cannot digest milk the mother has a choice between substitutes. One is vegetable milk.

Dr. Dorothy E. Lane of San Francisco gives the following directions for making vegetable milk. The necessary ingredients are: Unbleached almonds, peanuts, whole wheat flour [genuine], shorts, soy bean flour, cornstarch, sugar, salt, and several vegetables such as celery, chard, carrots, string beans, and lettuce. This list of vegetables might be extended considerably, although she specifies that plums, prunes, cranberries, and spinach are not to be used.

Method of Making.

Unbleached almonds are ground to make an almond meal. Unroasted peanuts are also ground to a flour or near that.

—•—

Three level tablespoonfuls [¾ ounce] almond flour is added to ½ tablespoon of peanut flour. These are mixed. To this mixture is added ½ tablespoon of whole wheat flour, ½ tablespoon shorts, 1 tablespoon soy bean flour, and ½ tablespoon cornstarch. These are mixed well.

The vegetable juice purée or extract—whatever one wishes to call it—is made as follows:

The vegetables chosen are washed thoroughly. They are ground raw in a meat grinder and mixed well. They are then covered with water and set in a refrigerator and left overnight, or for several hours. In the morning the juice is extracted twice, the first time cold. After that water is added to the vegetables and they are brought to a boil. The second extraction is that with the hot water.

—•—

A little of the cold vegetable water is added to the mixed flours and the whole is well mixed. Then the remainder of the vegetable extract is added and the mixture of flours and vegetable juice is boiled for three minutes. It is then rubbed through a fine purée sieve to get rid of the fiber and coarser material. One tablespoonful of sugar is added. Dr. Lane used dextromaltose and increases the quantity slightly if the baby is a boy. [Boys seem to be in need of more sugar than girls; that is, in babyhood. In adolescence it may be the other way.] To the mixture a little salt is added.

Not counting the hours in which the vegetables steep in water in the ice box this vegetable milk can be prepared in one-half hour.

The young baby on mother's milk is gradually changed over to vegetable milk. A very little is given the first day, more the second, and more day by day. At three months of age the use of mother's milk is wholly discontinued and the baby is living on vegetable milk, fruit juice, and one of the fish liver oils. After a short while crackers are added to the diet.

—•—

DOESN'T KNOW ANSWER.

E. L. writes:

1. What is the cause of low blood pressure?
2. If one has it what can be done to remedy it?
3. What is the correct weight for a girl of 15 years, 5 feet 2½ inches tall?

REPLY.

1. No one knows the cause. Some appear to have been born that way, some to have too little adrenal solution, prolapsed organs, or starch indigestion. Some appear to be without the ability to get excited. Part of this is effect and part cause. No one has an answer to your question.
2. Many wear supporters; others avoid starches and sugars in their diet. Some train their capacities for enthusiasm and excitement.
3. About 114 pounds.

—•—

FACTS ABOUT SPLEEN.

Mrs. M. G. writes:

1. What is the spleen?
2. What work does it do?
3. Can it be injured and how?

REPLY.

1. The spleen is a large organ located in the abdomen under the ribs, on the left side of the body. It lies in a position on the left side corresponding to that of the liver on the right side. In the carcass of lower animals it is called the milt.
2. It is a part of the blood vessel system and acts as a reservoir for blood. This causes it to swell and shrink accordingly as the blood is principally in the internal organs or in the skin. It also has to do with changing the blood in particulars that are not well known.
3. It can. It can be fractured by blows or falls. Certain diseases, such as typhoid fever, pneumonia, and malaria cause it to swell after a fashion that suggests that the spleen is being punished. In leucemia the spleen is enormously enlarged.

FRIEND OF THE PEOPLE

Letters to this department must be signed with names and addresses of writers.

FOREIGN LICENSES.

Chicago, April 24.—[Legal Friend of the People.]—1. What does the law say in regard to autoists from other states? I am a resident of Michigan and I own and operate an automobile with a Michigan state license. 2. How long can I remain in Chicago without being forced to buy an Illinois state license and [3] a Chicago city tag? 4. Can I stay here as long as I return to Michigan every ninety days? E. L. B.

1. Section 221 of the motor vehicle act is in part as follows: "This act shall not apply to any motor vehicle or motor bicycle owned by nonresidents of this state if the owner thereof has complied with the law requiring the registration of motor vehicles or motor bicycles or the names of the owners thereof in force in the city, state, foreign country or province, territory or federal district of his residence."
2. There is no time limit.
3. Section 2063 of the city code is limited to residents.
4. Yes, if Michigan is your permanent residence. TRIBUNE LAW DEPARTMENT.

—•—

TO REGAIN POSSESSION.

Chicago, April 24.—[Legal Friend of the People.]—A and his family are in distress. B offers the basement in his home to A, rent free. A is a plasterer by trade and asks if he might plaster the walls to give the basement a more homelike appearance. Now A tenders a bill to B for $50 for work done. A has been told to vacate and refuses and has placed the bill in the hands of an attorney for collection. 1. What steps must be taken to make A move? 2. Can A collect in view of the fact that he has paid no rent, light or heat since last September? B paid for all materials used in the plastering. T. S.

1. Serve a ten day notice and if the tenant does not move, employ an attorney to sue for possession.
2. Not on the facts stated. TRIBUNE LAW DEPARTMENT.

—•—

PERMANENT PAVING SOON.

Chicago, April 24.—[Friend of the People.]—Glenwood avenue had a sewer put in last fall and was left unpaved. The street has been in very bad condition for the last eight years and now is shocking. Parkways are all torn up, and every time a vehicle goes by a cloud of dust comes into the premises. Even by washing windows twice a week they still appear like a chicken coop. Anything that can be done to alleviate this condition will be appreciated. L. K. R.

As the writer states, a sewer was installed in Glenwood avenue last fall, and pending necessary settlement of restored excavated material a temporary roadway of stone was put in. Permanent restoration of pavement will be made by the contractor within a short time. JOSEPH J. BUTLER, Superintendent of Streets.

FROM THE TRIBUNE'S COLUMNS

CHINA-JAPAN WAR, 1895

LONDON, March 11.—A dispatch from Peking says the Chinese government, through United States Ministers Charles Denby and Edwin Dun, has agreed upon the points in the peace conference regarding the indspendence of Corea, the cession of territory, and a money indemnity to be agreed upon by the envoys. It is expected the agreement will be signed at an early date.

WASHINGTON, March 14.—A cable report that a Japanese squadron of sixteen warships has descended on the island of Formosa is believed at the Japanese legation here to indicate the opening of a spring campaign in warmer southern latitudes.

TIENTSIN, March 16.—Viceroy Li Hung Chang, China's peace envoy to Japan, left Taku last night for Japan. It is reported here that the Japanese are rapidly repulsing the Chinese generals, Sung and Ju.

TOKIO, March 17.—The Japanese government already knows what credentials have been given by the Chinese government to Li Hung Chang and these credentials are correct in form.

YOKOHAMA, March 17.—It is officially announced that Prince Komatsu has been ordered to the front as commander in chief of the expedition which it is intended will march on Peking.

28 YEARS AGO TODAY

APRIL 30, 1904.

LONDON.—With Vice Admiral Togo's formidable fleet again before Port Arthur and Vice Admiral Kamimura with another powerful fleet at Vladivostok, important naval events are expected. Viceroy Alexieff reported that Japanese ships were sighted six miles off Port Arthur on the night of April 28 and that on the next morning ten Japanese cruisers and six torpedo boats were seen in Usuri bay, adjacent to Vladivostok.

ST. PETERSBURG.—One hundred thousand persons witnessed the arrival here of the survivors of the Variag and Korietz. A vast crowd of cheering men was stretched along the Nevsky from the railroad depot to the palace square. Grand Duke Alexis as high admiral received the heroes. The crews of the Variag and Korietz were mustered on the platform, each man wearing a St. George's cross. They also were greeted as they passed the winter palace by the emperor and the empress, who came out on the balcony.

CHICAGO.—Mrs. George Benedict Carpenter today will be elected president of the Chicago Woman's club. She is the only nominee, although she has never been an officer of the club.

MENTONE, France.—Paul Kruger, former president of the Transvaal, is stated on good authority to have developed symptoms of cerebral affection and a consultation of physicians has been held. Mr. Kruger is extremely weak and constant care is necessary.

16 YEARS AGO TODAY

APRIL 30, 1916.

LONDON.—Peter Pearce, "president of the Irish republic," has surrendered to the royal British troops in Dublin and James Connolly, "vice president and commander in chief" of the army, has been killed, according to a report made public by the British official press bureau. Dispatches from Ireland indicate that the revolution is rapidly approaching an end. At last accounts the rebels were trapped in the center of Dublin by a powerful cordon of government troops. Fires are still raging.

CHICAGO.—Col. Theodore Roosevelt brought 1,500 Illinois and Chicago lawyers to their feet in wild cheering at the Illinois Bar association banquet at the Hotel La Salle when he demanded universal service in the United States, modeled on the Swiss and Australian systems. The demonstration came after he had been urging for an hour the gospel of "genuine Americanism," with no hyphen. "Unite and prepare!" was his war cry to the nation.

EL PASO, Tex.—The first conference between Gens. Scott and Funston, representing the United States, and Gen. Obregon, with several aids as Carranza envoys, ended after a two hours' debate without any visible tangible results. None of those present at the conference would divulge what transpired behind the locked doors in the Juarez custom house. A new factor is believed to have been injected into the conference by receipt of fresh reports that Villa is dead. Mexican Consul Garcia said that Col. Carlos Carranza had telegraphed him that he had been unable to find Villa's body, but that he had established beyond dispute that the bandit leader was dead.

LONDON.—The British garrison, numbering 10,000, at Cut-El-Amara, Mesopotamia, 105 miles southeast of Bagdad, has surrendered to the Turks after 143 days' siege. The forces surrendered were composed of 2,700 British and 6,700 Indian troops. A Turkish report places the number of British prisoners at 13,300 men, including Gen. Townshend, commander of the garrison. The official announcement says that Gen. Townshend destroyed his guns and munitions before surrendering. The garrison was near starvation.

ON TO VICTORY!

[Brooklyn Eagle.]

VOICE OF THE PEOPLE

Writers should confine themselves to 200 or 300 words. Give full names and addresses. No manuscripts can be returned. Address Voice of the People, The Tribune.

WARD COMMITTEEMEN.

Chicago, April 26.—In the old days, when Lorimer, Pease, and Herts dominated the Republican party in Cook county, which was before the advent of direct primaries, such a thing as a ward committeeman not being a legal, bona fide resident of the ward he represented in this body was unheard of.

At that time every ward committeeman of every ward lived and had his domicile in the ward he represented; but today that rule is frowned on, disrespected and disobeyed.

B. W. Snow continued to live in the 5th ward while representing the 6th ward in this body, against the emphatic protests of his constituents, who finally deposed him from office. Edward J. Brundage represented the old 23d ward in this body while living in Evanston or Wilmette. The late Charles V. Barrett represented the 21st ward on this body up to the time of his death, while having his domicile in the old 46th ward. And now Brother George, while living almost at the extreme limits of the south side, miles away from the 21st ward, represents it on the Republican county central committee, and is even said to be a candidate for chairman of that body.

They talk of "crooked politics" and denounce the methods of "ward heelers." Who is to blame for this condition except the leaders themselves, who set the example of dishonesty by allowing "nonresidents" to represent wards in which they do not live?

Either a ward committeeman should be a legal, bona fide resident of the ward he represents on the county central committee, or the leaders should give the rank and file to understand that fraud and dishonesty in all political activity will be the paramount work of the future. SQUARE DEAL.

PAYMENT IN FULL.

Davenport, Ia., April 21.—I was reading Senator Capper's suggestion to congress that two and one-half billion dollars be issued for the purpose of paying the soldiers' bonus. Of course, this is linked up with the idea that this increase of currency will be of benefit to industry in general, but the principal idea is the payment of the soldiers' bonus.

Now it occurs to me that any payment made to soldiers in the future should be considered a payment in full and some such arrangement should be made in making the payment Senator Capper has in mind. It would result in limiting additional payment that a soldier could get.

There is no question in my mind that the soldiers have organized themselves for the purpose of raiding the U. S. treasury periodically and that just as soon as they get their two and one-half billion dollars another movement will be started. If this were the end, it would not be so bad, but unless some curb is put on the ambitions of our soldiers they are going to break this government. BUSINESS MAN.

AN UNFORTUNATE OMISSION.

Chicago, April 25.—You have a picture of the new Broadway Limited leaving the Union station, with Jackie Cooper cutting the ribbons, but why don't you publish the names of these two men, engineer and conductor, who pilot this wonderful train? E. O.

THE MOONEY CASE.

Park Ridge, Ill., April 25.—In connection with the Mooney case so ably outlined in your issue of even date, three questions occur to me which some one more intimate with this cause célèbre, may be able to answer. They are:

1. In March, 1918, why did the Supreme court of California hold that it was without power to review the question of perjury alleged after the trial?
2. Why was the result of the investigation conducted by the United States director general kept secret and a demand for disclosure of his activities denied?
3. Why did the governor of California commute Mooney's sentence to life imprisonment but deny his application for pardon if Mooney was so absolutely guilty?

I am not a pacifist, not a radical [in the accepted sense of the word], and not identified with any labor organization, but just one of the many interested in the whys and wherefores of things, their relations and their effects. From past experience I find it necessary to make this last statement to offset the penchant so many illogical persons have of jumping to conclusions and crushing me with the rejoinder that [1] I am a radical; [2] I should go back where I came from; [3] that I do not love my Uncle Sammy; [4] that I am not a good old 100 per center and [5] that if I know of a better 'ole, like Bairnsfather's Bill, I should go to it. DREYFUS.

A GREAT NAME.

Chicago, April 26.—The clique that insisted upon dishonoring the name of Father Damen by murdering the historical associations that clung about the name of Robey street has had its way. The North Western railroad did the best it could to drive out the charm of tradition from the territory through which it runs when it changed the name of the Ravenswood station to Wilson avenue, and made other changes in old station names. The boosters did away with the fine old street name of Cass. And now come the organizers and petitioners with their drive to have the important part of Clark street called Broadway. Let us trust that we have a council and a mayor that will not permit this violence to be done to the memory of George Rogers Clark. Who is responsible, anyhow, for the naming of a Chicago street Broadway? The name never did belong here, and if any more street names must be changed, let this be the first one to go. SAMUEL L. ROBERTSON.

AT THE BOTTOM.

Vincennes, Ind., April 26.—Your cartoon in today's TRIBUNE, "The Real Bear Raider," smells like sour mash.

Why all this hullabaloo when industry, transportation and finance are seeking their true levels and put the blame on congress? Unless you help to do something for agriculture you are coming down to the bottomless pit where the farmer is and riding congress will get you nowhere.

The way out of your troubles is to start the upward movement at the bottom, whence comes all basic wealth. What in the world have you to holler about when corn sells for 20 cents, wheat for 45 cents, cotton for 5 cents, and tobacco for 6 cents? That is your trouble, not congress. JOHN NAPIER DYER.

FRENCH ART AND ENGLISH MANNERS

[Punch (Copyright).]

The Cocktail Galante; or, Bronx à la Boucher.

FRENCH ELECTION CAMPAIGN ENDS; VOTE TOMORROW

Tardieu and Herriot Make Their Final Pleas.

BY EDMOND TAYLOR.
[Chicago Tribune Press Service.]

PARIS, April 29.—The first half of the French electoral campaign wound up tonight when leaders of the two great opposing blocs, Premier Andre Tardieu and former Premier Edouard Herriot, issued their final appeals to the country.

ANDRE TARDIEU. [P. Thompson Photo]

From the tenor of these appeals—above all, from their omissions—it appears that the plebiscite from which Geneva and the world is expecting some clear cut answers to the European puzzle will be just another French election. At least that answer will not be found in Sunday's ballot, barring an unforeseen tidal wave to the right or to the left.

Minority Vote Is Balance.

If the French people have any reply to give to the international fixers who want to know how far they can go, that reply will be determined in the eight days elapsing between the first and second ballots. For it is then that Herriot's great radical Socialist party—which some see as the ultimate victor in the elections—will decide which way to throw the minority vote it will roll up in those districts where it cannot hope to win a seat for itself. The political orientation of Europe for the next few critical years may depend on what party the French radicals choose to support as a second bet.

No indication of this choice was contained in the speeches of Herriot. The cagy radical leader resolutely refused to say whether he will ally himself with the group immediately on his left—Socialists who are openly campaigning against the treaty of Versailles—or the vast coalition on his right, which upholds the traditional French doctrine of the inviolability of signatures.

Regarding debts, Herriot approves the report of the Basel experts, who voted to maintain the principle of the Young plan, but to allow Germany generous facilities for payments and a limited downward revision. "Collaboration" with the United States in this is necessary, Herriot thinks.

Would Pass Buck to United States.

The former premier would also like to pass the buck to the United States on disarmament and the Versailles territorial puzzle.

"Our American friends who are always so ready to give us good advice must see things as they are," Herriot says. "If the Versailles peace treaty goes limping along it is because in refusing to participate in a security treaty they have cut off one of its legs."

The real feature of these elections is that the radical party does not dare to go to the country with its real program which is sympathetic to the German clamor for revision of the treaties—and at least leaves the door open to possible negotiations.

Premier Tardieu is expected to emerge from the two elections as the strongest single factor in French politics, but the present Nationalist majority probably will be diminished. The radical Socialists may increase their strength at the expense of both the left and center, but may have to compromise with the Tardieu group if they want to share in his power.

Expect Socialists to Lose.

Political experts predict that the Communists will gain slightly; that the Socialists will lose heavily, and that the extreme right will lose a few seats to the center.

If these predictions are confirmed by developments, France's next government will be a coalition of moderate Nationalists and moderate radicals, probably headed by Tardieu, with Herriot as foreign minister.

All cabinet members and most of the opposition chiefs are believed to be certain of reëlection. No change in the foreign policy is expected to result.

SENTENCED TO U. S. PRISON.

Nathan Epstein, 30 years old, 4754 North Albany avenue, yesterday was sentenced to two and a half years in Leavenworth penitentiary by Federal Judge John P. Barnes on a plea of guilty of sending obscene matter through the mail.

GO TO CHURCH SUNDAY

"Give us this day our daily bread."—Matthew vi., 11.

REV. JOHNSTON MYERS, Pastor Immanuel Baptist Church.

INDEPENDENT.

CHICAGO GOSPEL TABERNACLE

3100 North on Clark Street.

THE TEXAS TORNADO,

Dr. J. Frank Norris

SPEAKER.

10:30 A. M., 3 P. M. AND 7 P. M.

Meetings every night, 7:30 o'clock [ex. Sat.]. Tremendous interest has been stirred by the coming of DR. J. FRANK NORRIS. Plan to attend these meetings, which will stir the entire city, as Dr. Norris is fearless in his attack against sin, Church machinery, etc. He is one of the South's great outstanding evangelists.

COMING SUNDAY, MAY 29: PAUL RADER.

HOME COMING SERVICES.

CENTRAL CHURCH

Orchestra Hall, 216 S. Michigan-av.

Dr. Frederick F. Shannon.

SUNDAY MORNING, 11 O'CLOCK. Broadcast over WENR.

ALL ARE WELCOME.

LECTURES AND MEETINGS.

International Convention

of the Bahais of United States and Canada meets Sunday, May 1, 3:30 p. m. AT THE BAHAI TEMPLE, Sheridan-rd. and Linden-av., Wilmette. Addresses by national lecturers on Economics, Our World Problems from the Bahai view point. All welcome. Free. No collections.

Youthful College Presidents Meet at Midway

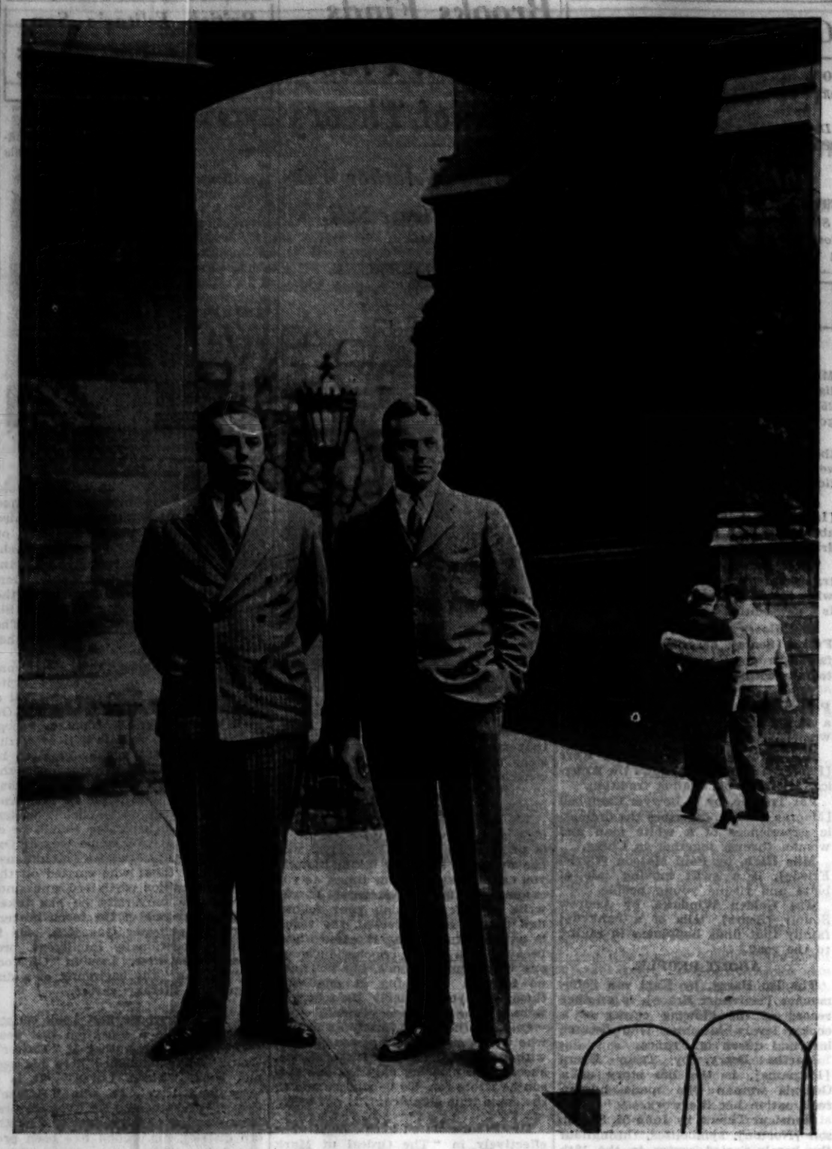

Ralph Cooper Hutchinson (left), 34 year old president of Washington and Jefferson college, who was in the city to address the Chicago alumni of the institution at Washington, Pa., calls at the University of Chicago to pay his respects to Robert Maynard Hutchins, 33 year old president of the University of Chicago, who is shown with him on the Midway campus. [TRIBUNE Photo.]

STIMSON TO HEAR LEAGUE ARGUE ON JAP WAR TODAY

'Big Shots' of Arms Parley Begin to Quit Geneva.

BY JAY ALLEN.
[Chicago Tribune Press Service.]

GENEVA, April 29.—The great powers got together today and agreed in principle that their conversations, the breakdown of which means the virtual breakdown of the disarmament conference, ought to be revived.

Actual adjournment, as proposed by Prime Minister MacDonald of England, was decided against. But in bringing forth the statement that the conversations, which were interrupted when Premier Tardieu of France developed a sore throat, "should be resumed at the earliest possible moment," the delegates admitted that the conference has broken down until further notice.

It was suggested that "this resumption ought to take place within a fortnight," but what assurance there is for this is unknown.

Exodus of Envoys Begins.

The exodus of statesmen already has begun. Chancellor Bruening of Germany left this morning. MacDonald and Foreign Secretary Sir John Simon of England plan to leave tomorrow. American Secretary of State Stimson is planning to leave Sunday after the league of nations assembly meeting tomorrow, which will discuss the question nearest his heart—the Sino-Japanese war.

The assembly will hear the report of the committee of nineteen, which was prepared today. The report seriously amends the draft prepared by Sir Eric Drummond, secretary general of the league, so as to mention the points at which the Japanese balked.

Swanson Defends U. S. Navy.

Senator Claude A. Swanson of Virginia today made a thumping defense before the naval commission of the disarmament conference of the American stand that neither its battleships nor the London or Washington treaties can be tampered with.

The senator had been listening for three days to arguments against capital ships from the Italians, French, Germans, Spaniards, and others. The American delegation, when it arrived at Geneva, had made it clear that these treaties were not to be touched. The senator had been hearing that battleships are highly offensive.

"The United States," Swanson said, "is unequivocally opposed to classification of the battleship as a specifically offensive weapon. Battleships are our chief line of defense against a foreign aggressor."

British Admiral Aids Him.

Vice Admiral Alfred Pound of the British navy, who is not always on the senator's side, rushed to his help by saying that battleships are more precious than rubies, and are not offensive, as is well known, they could not batter down land fortifications in order to effect an invasion, he said.

The senator warned the commission that care must be taken to conserve the existing methods of defense, since changes are bound to mean additional expense. The battleship is far more effective and cheaper than fortification of the coast of the United States, he said. Nor could the American navy be regarded as aggressive, since America possesses no army that could be quickly transported.

"The United States regards herself as the special guardian in peace and war of the Panama canal as an international highway and her navy is wholly defensive," he said. "The United States adheres to the Kellogg pact, too. The American fleet, if completed, would equal any, but it does not claim superiority."

SANDINO'S CHIEF AID AND 9 OTHERS SLAIN IN BATTLE

[Copyright: 1932: By the New York Times.]

MANAGUA, Nicaragua, April 29.—Forty-five National Guardsmen, commanded by Lieut. John Hamas of the United States Marine corps, whose home is in Philadelphia, Sergt. John A. Burn of Burgaw, N. C., and Roy E. Vogel of Stockton, Cal., made a surprise attack on April 25 on the main camp of Augusto Sandino, Nigaraguan rebel commander. The camp consisted of thirty-five shacks, occupied by 250 well armed insurgents, and was located near Apali, five miles from the Honduras border.

The Guardsmen killed ten of Gen. Sandino's men, including Florencio Silva, Sandino's chief aid, and wounded many others. The camp was destroyed. The fight lasted three hours.

Russian Unemployment Grows; Shops Shut; Million Jobless

BY DONALD DAY.
[Chicago Tribune Press Service.]

RIGA, Latvia, April 29.—Unemployment is rapidly increasing in Russia, where, according to reports received by the Baltic governments, there is well over a million jobless. The soviets hitherto have boasted that they had no unemployment problem.

Although the soviet press has not mentioned the recent shutting down of factories at Moscow and other industrial centers, this action is confirmed by American engineers passing through Riga. These engineers say that a fortnight ago all industrial enterprises in the Ural district, including Magnitnaya, were ordered immediately to cut their personnel 25 per cent because of the impossibility of the government to provide food for the workers.

Communists Blame Workers.

Further confirmation of industrial difficulties was contained in the speech of Commissar J. E. Rudzutak before the ninth Soviet Trade Union congress in Moscow, where more than 1,000 delegates celebrated the "industrial achievements of the past year."

Rudzutak, in an all night speech, blamed the food shortage on the workers' failure to provide manufactured goods for peasants. He also accused government organizations of profiteering and boosting prices because of the shortage of land, making large profits which they represent as the result of efficient management.

The commissar, in explaining the peasants' failure to provide food products for the urban population, blamed the local soviets, who, he said, force a peasant bringing a pint of cream to Moscow market to pay a tax of one ruble (the ruble at par equals 50 cents, but in foreign exchanges varies from 3 to 6 cents). Similar high taxes are imposed on the sale of meats, vegetables, milk, and eggs.

Says Supply Is Plentiful.

Admitting that the present rations of the workers do not include butter, eggs, or milk, and only occasionally meat, Rudzutak hinted that somewhere in Russia there is a plentiful supply of these articles and he urged the congress to pass a resolution demanding more efficiency from the government supply organizations and a promise to complete their share of the industrial program and supply goods to the peasants, who will then supply the food.

Other orators said that the trade union movement in Russia had increased almost a third since the inauguration of the 5 year plan. There now are 16,000,000 persons in the movement, all of whom hold ration cards entitling them to more food and clothing than the remainder of the population.

The drafting of 5,000,000 additional workers to industries from the villages, according to the orators, placed on the government the immense burden of feeding, clothing, and providing them with living quarters.

Woman Who Shot Deputy Sheriff Gets a Continuance

(Picture on back page.)

Mrs. Alma Miller, who shot Deputy Sheriff Frank Rollins in the hand when he sought to serve a writ in her home at 1238 West 74th place, was arraigned before Judge John J. Rooney in Felony court yesterday and obtained a continuance until May 4. Mrs. Miller said she thought Rollins was a burglar.

AUSTRIA GOES ON HOMEMADE DIET; IMPORTS BARRED

Decree Puts Embargo on Foreign Goods.

BY WILLIAM SHIRER.
[Chicago Tribune Press Service.]

VIENNA, Austria, April 29.—The six million persons living in this country will have to do without corsets, bricks, bananas, nuts, pineapples, oysters, champagne and a few other products such as auto tires beginning tomorrow.

Unable to borrow further and drifting to financial ruin because imports are twice as much as exports, the Austrian government tonight decided that the people will have to live on what they produce. This means a return to simple life, for 66 foreign luxuries are barred.

Imports Require Permit.

The law, effective tomorrow, prevents the importation of 66 items without permission of the government, and this really amounts to an absolute embargo of most products.

California fruit growers will be hit to the extent of $2,000,000 annually, American canned fruit producers $2,000,000 and American cattle shippers will lose $4,000,000.

The latest restriction practically cuts Austria off from the outside world for an already high tariff and strict currency restrictions have practically killed trade.

The finance ministry pointed out that Austria last year spent $53,000,000 for the kind of imports banned today. Included are livestock, poultry, milk, wine, sugar, fish, tea, coffee, cocoa, cotton, perfumes, fruit, rubber, radios, furniture and automobiles.

Last Desperate Move.

Today's action is regarded here as one of the last desperate moves to avert a collapse. Since the peace treaties cut it up and then forced it to live independently, Austria has never been able to make both ends meet.

Talks to Alumni

Ralph Cooper Hutchinson, president of Washington and Jefferson college, Washington, Pa., yesterday met Robert Maynard Hutchins, president of the University of Chicago, at the Chicago campus. The two men are the youngest college presidents in the United States. Dr. Hutchinson is 34 years old and Dr. Hutchins is 33 years old. Dr. Hutchinson last night addressed alumni of Washington and Jefferson college at a dinner in the University club.

RELIEF GROUP SEEKS JOBS FOR FAMILY HEADS

"Persons who can employ a man or a woman a day or a week or permanently," the Illinois emergency relief commission announced yesterday, "are asked to telephone the special work division, Franklin 9272, and ask for the superintendent, Dr. Martin Hayes Bickham. He will send an individual who can do the task, some one who is endeavoring to 'keep his chin up.'

ENDS LIFE WITH POISON.

Frank Smolinski, 34 years old, a resident of the Salvation Army shelter at 1426 Newberry avenue, ended his life yesterday by drinking poison.

CARSON PIRIE SCOTT & CO

WE Don't Mind the Rain!

Not when we're dressed specially for it in these keen raincoats in the Trench style, with hats to match. In black or brown Dupont fabric. Sizes 6 to 18 years.

Very Special! Complete at $2.95

Boys' Section, Fifth Floor.

Closing Out SALE!

DRESSES now from $16.50
COATS . now from $25
SUITS . now from $25
HATS $6.50

Lingerie and Accessories Drastically Reduced

ALL SALES FOR CASH

No Alterations . . . All Sales Final

MILGRIM

600 Michigan Boulevard South

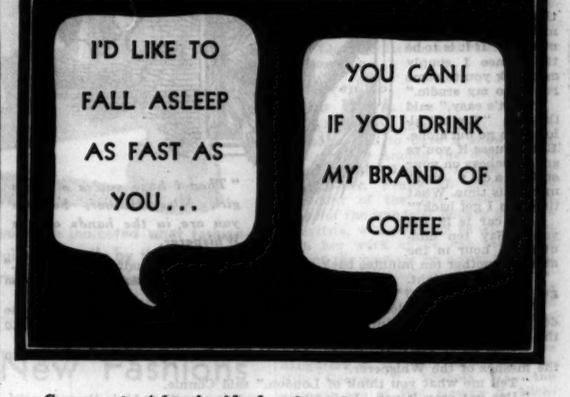

COFFEE at night should always be a blessing. But to many people it's a curse. Even though they may not suspect it, caffeine is making them lose sleep—making them irritable—and hard to please.

There is one sure way to avoid the harm of coffee for both yourself and your guests, yet preserve all its cheer and charm. That is to enjoy the improved Kaffee Hag Coffee—especially at night.

Kellogg's Kaffee Hag Coffee is guaranteed to be 97% free of caffeine and the indigestible wax is removed. It cannot keep you awake or affect your nerves or digestion. Yet coffee experts say its flavor is equal to that of any other fine coffee. Reduced in price.

Try this delicious coffee that lets you sleep. If it doesn't entirely satisfy you in every way, return the empty can to us and we will refund your money. In vacuum cans at all grocers. Roasted by Kellogg in Battle Creek.

REAL COFFEE THAT LETS YOU SLEEP

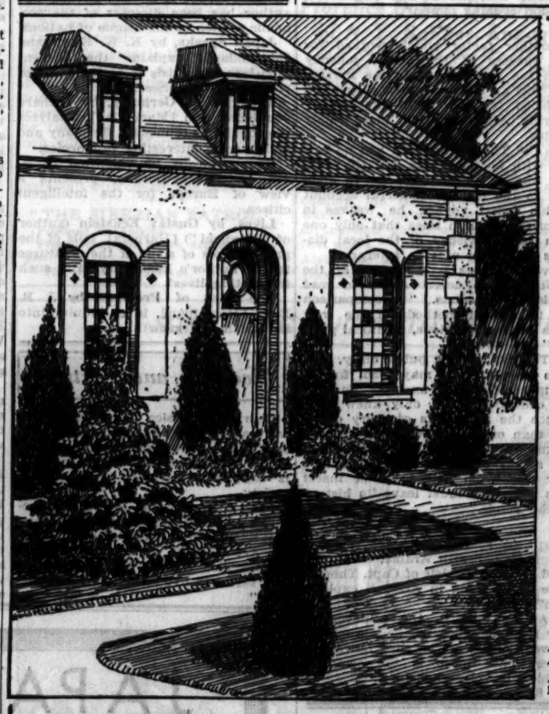

BEAUTIFUL HILL EVERGREENS

For Only $1.00

5,000 TREES ON SPECIAL SALE SATURDAY and SUNDAY

All shapes and colors, suitable for foundation plantings, rock gardens, or individual specimens. Wide selection for only $1.00, others 50c and up. Now is the time to plant. Season will continue until May 25th. Come today or Sunday!

IS YOUR HOME IN STYLE?

How quickly home styles change . . . styles in houses, styles in furnishings, styles in landscaping. Only yesterday it was all the style to beautify the lawn with flowering shrubbery, showy beds of cannas and geraniums, edgings of gaily-colored foliage plants, a few shade trees, and . . . an evergreen or two. But not today . . . today is the day of Evergreens! A newly-aroused interest in evergreens is sweeping the country, until no up-to-date planting is in style without them.

Clip this Ad, It's worth $1.00 on Any Purchase amounting to $3.00 or more You make from us at DUNDEE

Name .....

Address .....

TAKE THIS PLEASANT DRIVE OUT TO THE HILL NURSERY

D. HILL NURSERY CO.

Evergreen Specialists—Largest Growers in America

ROUTE 22 -:- -:- -:- -:- DUNDEE, ILL.

40 Miles from Chicago

THE WHISPERER

By ROY VICKERS

SYNOPSIS.

"The 'Whisperer' Crimes" have held London terrorized for months. Numerous wealthy persons have been kidnaped and held for ransom. The ransom victim is sent a small wireless receiving set, by means of which the "Whisperer" speaks, using his own short wave, and gives directions for delivering the ransom demanded. Police dare not interfere because death results for the captive if directions are not carried out.

Joyce Merrow, engaged to Roland Blatch, secretary to Sir Henry Glazeborough, M. P., a leading philanthropist, is taken captive. In Roland's keeping are valuable jewels, donated to Sir Henry to be sold for charity. Roland is forced to steal them for the bandit to insure the safe return of his beloved. When Joyce is again safely home, Roland decides to accept an offer from the bandit to join his band and try to recover the jewels. He is sent to an address where a woman named Connie gives him a facial treatment which alters his appearance. Roland reports every day to Connie, where the Whisperer talks to him through a telephone loud speaker, but remains hidden from view. He is assigned the task of collecting ransom from Lord Whiddon, whose wife is held captive, and is involved in the killing of Lady Whiddon when her husband fails to meet the Whisperer's demands. Roland follows Connie and finds the Whisperer's hideout. He sees Sir Henry leaving and is faced with the staggering truth that the Whisperer is none other than Sir Henry himself. Prowling through the house, Roland becomes locked in the room used to imprison the captives. The Whisperer has selected the young daughter of Renbold Harner, minister of development in Australia, who is in London with special credit from his government to place orders for British made farm machinery. Connie calls on Miss Harner and arranges to give her a permanent wave.

INSTALLMENT XVIII.

TWO PRISONERS

Miss Harner looked at the photographs, then frowned.

"But this isn't the right thing at all!" she protested in a broad Australian accent. "Why, you said you were going to give me a Ranee wave."

At this Connie allowed herself to look troubled.

"I'm very sorry," she faltered. "I thought—I was distinctly under the impression—that you would not have the Ranee. Of course, naturally, it's all the same to me, but——" a skillful laughed conveyed a world of apology. "You see, I haven't brought the right tools. I'm sure you're forming a very poor opinion of London methods, Miss Harner."

"There's no great harm done." The girl smiled good naturedly.

"I'm afraid I'm giving you an awful lot of trouble. You see, I can't

think how I came to make such a silly mistake. If it is to be the Ranee I simply must ask you to come round to my studio."

"That's easy," said the girl. "I'm not allowed to go out alone. But I guess if you've got a duchess on your staff daddy won't mind this time. What time can I get back?"

"My car is in the yard. Say ten minutes—an hour in the studio—another ten minutes back. Within an hour and a half at the outside."

"Then I hope you're a brave girl, Miss Harner, because you are in the hands of the Whisperer."

"That's all right. The meeting won't be over before then. Let's let them get in first, shall we?"

With childish curiosity she stood in the half open door and watched the deputation of manufacturers, headed by Sir Henry Glazeborough, file into the sitting room of the suite, to be welcomed by the colonial minister.

"Now we're safe! Come along!" said Miss Harner, tripping eagerly into the meshes of the Whisperer.

"Tell me what you think of London," said Connie.

"I've not seen it yet. I shan't see anything until daddy's through with his business, because he won't have time to take me around, and he won't let me go alone. He's sort of scared of London. I can look after myself."

It was pathetically easy to amuse this self-confident colonial girl. It would take more than ten minutes to reach the house in St. John's Wood, but Connie kept the conversation going until the car slowed and the horn sounded and the doors of the garage rolled open.

"Say, this is a funny place for a business. Now in Australia——"

"Then I hope you're a brave girl, Miss Harner, because you are in the hands of the Whisperer. This hair stuff is all nonsense." The garage doors clanged behind them. "Don't scream. Don't resist and nothing will happen to you. Make a fuss and you will be killed. If you've really read about the Whisperer you'll know that's true."

Number Four had slipped from the driver's seat. He had donned a mask and now stood by the open door, a revolver pointed at the girl.

"All right!" she said. Her voice faltered, but her spirit was resolute. "I've been in a holdup in Australia and nothing happened."

"Nothing will happen now," said Connie. "Just keep still, please. I'm going to put a pair of spectacles on you. You won't be able to see anything."

Connie adjusted the spectacles, then helped the girl out of the car. Number Four took her by one arm and from behind the car stepped another masked man, who took her on the other side.

Connie remained in the car while they led the girl away—into the house—into the room that the Whisperer kept for his prisoners.

. . . . . .

It is a curious thing, but it often happens that when very big business is to be done a very great deal of time is wasted.

For something like forty minutes the half dozen distinguished manufacturers talked of anything but their business. They talked of cricket until Sir Henry Glazeborough decided that it was time to come to the matter in hand.

"I think I may say," he boomed, and waited until every one had stopped talking. "I think I may say, Mr. Harner, on behalf of the gentlemen I have had the pleasure of introducing to you—I think I may say that we are beginning to understand each other. I think I may say in all sincerity that this is one of the proudest moments of my life. And I think I may say—ah——"

A servant entered the room and handed a note to Mr. Harner.

Mr. Harner glanced at it, saw that it was marked "urgent" and that it was in his daughter's handwriting. For a moment he looked confused, then, with a murmured apology, tore the envelope and read.

Then the polite little minister from the antipodes became a figure of flaming wrath.

"My God! Gentlemen! Sir Henry Glazeborough! I've been in London for less than twenty-four hours and my daughter has been taken out of this suite and captured by the Whisperer."

The others were amazed, but Sir Henry Glazeborough was overcome.

"O, Mr. Harner! O, my dear sir! O!"

Events happened very quickly after that, and every one of them in accordance with the Whisperer's precedent. The little box arrived in its bag. Some one opened the bag for him, and Mr. Harner read the directions. They were the same directions and they ended with the statement: "I shall speak to you at eleven o'clock." It was then eight minutes to eleven.

Mr. Harner turned to his secretary.

"Ring up Scotland Yard!" he ordered.

"Are you aware, my dear Mr. Harner, that I myself was a victim three days ago?"

Mr. Harner made no answer. He glared on the company as if he blamed them as representatives of law and order in England. No one had anything to say. There was an unnatural silence in the room which was presently broken by Mr. Harner.

"Gentlemen, you are aware that I am here as the official representative of my government. You are men of influence and I ask you to do what you can for me. Apart from my personal feelings you will naturally realize that this outrage will stir up a rather—dangerous—opinion in Australia."

It was one of the business men who answered:

"We can do nothing. As a nation we have been doing everything we can do for months past."

It was one minute to eleven. Mr. Harner put on the headphones.

Half a minute later he tore them off.

"I will tell you what that man has said," he cried. "He said: 'Go to the Bank of England and draw one hundred thousand pounds.' As you well know, if I do that, the bank will honor my check. But is not my money. I am not ashamed to confess than my own personal property I have less than five thousand pounds in the world. I cannot draw this money, which belongs to my government. What are you going to do about it, gentlemen?"

"Let us take the box for you, sir." It was Detective Sergeant Hendricks who spoke. "If you are quite sure that you don't intend to pay the ransom, you'd better let us carry on. We may catch his messenger—and that's the most we can hope for."

"Stop! Stop! I beg." Sir Henry Glazeborough was on his feet. "Mr. Harner, this has been tried before in one form and another, and invariably it has been followed—believe me, I hesitate to harrow your feelings—invariably it has been followed by the death of the captive."

Mr. Harner sank into a chair. Then he stood up without a tremor.

"Whatever the consequences to me or mine, I will not rob my country."

. . . . . .

Some half an hour before Mr. Harner had received the significant note from his daughter, Roland Blatch had been struggling back to consciousness.

Consciousness began with a dream—that a man's voice was talking to him—telling him to take his time, that there was no need to hurry and he could write what he liked. The voice was loud—so loud that presently he knew it was not a dream at all.

"No that is not necessary," the voice was saying. "You can say that you have not been hurt nor threatened with violence—which is true—and add that you are a prisoner and cannot escape—which is also true."

[Copyright: 1932: By Roy Vickers.]

[Continued Monday.]

Bright Sayings of the Children

Little Howard has been promised a tricycle after his tonsils are removed. One day recently he saw a little boy riding a tricycle, and said: "Mother, look. There is a guy who had his tonsils out." A. G.

A friend of mine has a little girl named Patsy, 4 years old, who has red hair. The other day I asked her where she got her red hair. She answered: "My mother washed it and forgot to dry it, so it got rusty." G. R.

BOOKS

'Modern Hero' by Bromfield Novel with 'It'

Offers Everything You Expect from Books.

BY FANNY BUTCHER.

"A Modern Hero," by Louis Bromfield. [Stokes.] Published on Thursday.

THERE is no question about it. Books as well as people have "It." Many wholly estimable, extremely exemplary volumes, with social poise and of importance in the literary world, are as lacking in "It" as a débutante with last season's "line" or a matron with no conversation except what the baby said this morning. While other volumes which just grew, like Topsy, and have neither background nor future, but only a gay, present wit, simply exude "It."

LOUIS BROMFIELD.

Occasionally a book with all of the traditions and the roots floats into our ken with "It," worn like a perfect dark red carnation on its perfectly fitting dinner jacket. And on such occasions the old cymbals quite naturally leap from their dust and almost automatically beat themselves.

Such a book is "A Modern Hero." Louis Bromfield has written good and popular books in the past (not always the same thing, even in Mr. Bromfield's case). But this time he has written a better and a more popular book than he ever wrote before. "A Modern Hero" is everything that anybody could ask of a book. It grabs your interest in the first paragraph and you never have a relaxed moment until the last gives you its surprising message. As much as any book I have read for years it keeps your eyes glued to its pages, no matter how the wind howls without or the children or unwelcome callers or the dog howl within. Given a choice of an evening with this modern hero and a good many of the heroes of your daily life, you would certainly pass up the alluring gentlemen of the flesh and concentrate on Mr. Bromfield's hero of the spirit.

Not that the hero himself is such a hero! The title is used ironically, for of just such clay are a good many of the modern gods made, gold plated, and worshiped. He has an irresistible attraction to women, and it is through that allure that fortune comes his way. But, oddly enough, it is not the hero but the heroines of the book which you will never forget. There is Madame Azais, the one armed circus performer, who had once been the toast of Europe, and who had borne the son of a rich Jew out of love. That son is the "Modern Hero," who starts life as Pierre Radier, and, when the time is ripe, changes his name to Paul Rader. All of the early life of the boy is spent in a carnival company and the rich warp and woof of the nomad life is set down in Louis Bromfield's most telling prose.

Then there is Joanna, who is one of the rich, earth rooted creatures who know that their destiny is the soil and who fulfills her destiny with a strange happiness. Joanna, the only woman whom Pierre ever loved, he meets, seduces, and wanly offers to marry when she is to become the mother of his child, but she, knowing him for what he is, a sort of male orchidlike creature, living as a parasite on other growths, with no roots of his own, refuses to marry him, marries a gentle farmer, to whom she tells the whole story, and together they bring up Pierre's child as their own.

And there is Leah, a lush, golden creature, who has lived monogamously with three men to whom she was not married, after rushing in horror from an ancient German baron, to whom she was married, and who, in her late forties, for the first time in her life falls in love with Pierre. The story of her ageing passion is set down with exquisite poignancy.

Hazel, the daughter of a middle west capitalist, marries the newly converted Pierre (now Paul), and of all the women in his life proves the only one he really hates.

And at the end the brittle Mrs. Benson, who brings Paul no happiness, but a great urgency.

Ironically the only real love which Paul ever knew and acknowledged as such was the love which his child (and Joanna's) awoke in him. After everything else of happiness had failed him he saw the future with himself and Peter one against the world. And then fate stepped in.

The story of the rise of this "modern hero" is told with a much greater skill than Mr. Bromfield—for all his past success—has ever shown.

BEST SELLERS OF THE WEEK

FICTION.

"The Good Earth," by Pearl S. Buck.
"Three Loves," by A. J. Cronin.
"Old Wine and New," by Warwick Deeping.
"A Modern Hero," by Louis Bromfield.
"Bright Skin," by Julia Peterkin.
"Heat Lightning," by Helen Hull.

NON-FICTION.

"Recovery, The Second Effort," by Sir Arthur Salter.
"Epic of America," by James Truslow Adams.
"An Autobiography"—Frank Lloyd Wright.

Capt. Thomas Tells of Noted Desert Trip

"Arabia Felix" Excellent Travel Volume.

BY AL CHASE.

IN "Arabia Felix" [Scribners], easily the outstanding travel volume of the season—in fact, of many seasons—Capt. Bertram Thomas tells graphically of his six hundred mile journey across the Rub' al Khali of South Arabia, called "the greatest feat of land exploration of the present century." This "empty quarter" of Arabia is said to be the last large blank space on the world's map and had never been visited by a white man.

CAPT. THOMAS.

Capt. Thomas' quietly written account of this perilous camel back trek across these uncharted desert sands, accompanied only by Arabs and garbed as one, is as compelling and picturesque a travel tale as ever we read. It has all the thrills that authentic adventure, well told, always possesses. It unquestionably will rank with the world's great exploration epics.

In addition to having the alluring thrills that accompany a journey into the unknown, it is rich in Arab tales, reminiscent of Boccaccio, and is packed with scientific information of this mysterious desert country and its bizarre tribes and their fantastic customs.

The author, who spent thirteen years in Arabia, has a marvelous knowledge of Arab ways and dialects; was acclimatized to that country's wearing weather and had a tremendous social and political prestige from his position of sultan's wazir, or minister of the council of the state of Oman.

For six years he planned this daring dash across the unknown desert. When at last he did start secrecy was imperative, for to disclose his plans would be to invite hostility among the constantly warring tribes of the interior and, "the news would spread abroad, as all news spreads in illiterate Arabia, with the speed of the telegraph and unauthorized accretions that would not disgrace a London evening paper."

Another factor which worked for the success of the desert journey from the Arabian sea to the Persian gulf was an unprecedented suspension of blood feuds between the usually warring Arab tribes of these sandy wastes.

So the Thomas caravan had no battles with hostile Arabs, but the reader's interest never lags, for in addition to the author's colorful account of his desert voyage he weaves in countless Arabian tales that only one with his knowledge of the local dialects would be able to interpret.

Even Thomas was amazed at the ability of the desert Arabs to read tracks in the sands. "In comparison the fingerprint methods of the west seem a slow, laborious, technical process," he writes.

"The sands are a public diary, that even he who runs may read, for all living creatures go unshod. Each of my companions not only knew at a glance the footmarks of every camel and man of my caravan, but claimed to know those of his absent tribe and not a few of his enemies. No bird may alight, no wild beast or insect pass but needs must leave its history in the sands."

Capt. T. E. Lawrence, whose name also is linked with Arabia, in a foreword calls the exploit of Capt. Thomas "the finest thing in Arabian exploration."

"As he tells it, the achievement may read easy, because he is a master of every desert art," writes Lawrence. "Here once more is the compleat Arabian traveler enshrined."

A fine tribute to a fine work!

Among the New Books

FICTION.

Three Go Back, by J. Leslie Mitchell [Bobbs Merrill]. Three intelligent moderns go back—by accident—25,000 years, and they find life very good!

Need, by Tom Powers [Pegasus], the Theatre Guild actor, is an unconventional tale of love, and is emotional and original.

15 and 5, by Abraham Bernstein [Liveright], tells the experiences of an able-bodied and attractive young taxi driver.

The Memoirs of Jacques Casanova, translated by Arthur Machen [Boni], with illustrations by Rockwell Kent, is a new edition of this famous classic.

Red Roses for Jim, by Lillian R. Fuller [Sears], describes the love affair of a young couple brought face to face with unexpected poverty.

Where the Cobra Sings, by Cosmo Forbes [Macaulay], tells the story of a man fascinated by the east and its women.

Girl Into Woman, by Sophie Kerr [Farrar & Rinehart], shows the American girl's revolt against tradition.

Far Trouble, by T. Bowyer Campbell [Macrae Smith], describes the dramatic experiences of a white man and woman thrown together in China.

Mile High, by Paul Matson [Covici Friede], is a swift moving tale of blasé and risque young people.

The Golden Windows, by Andrew Soutar [Sears], tells of a bankrupt family that finds happiness in taking to the road.

ABOUT PEOPLE.

The Du Barry, by Karl von Schumacher [Harcourt Brace], is another record of the glowing career of a cook's lovely daughter who became informal queen of France.

Martha Berry, by Tracy Byers [Putnams], is the life story of a Georgia woman who made human reclamation her life work.

Monsieur Thiers, by John M. S. Allison [Norton], symbolizes, throughout the hero's varied career in the 19th century, the democratic movement.

Sir Billy Howe, by Bellamy Partridge [Longmans], attempts an explanation of the fumblings of this leader of the British forces in the revolution.

I Would Live It Again, by Julia B. Foraker [Harpers], is a book of the delightfully indiscreet reminiscences of one of Washington's most famous hostesses.

ABOUT PLACES.

Banana Gold, by Carleton Beals [Lippincott], does for Central America what the author did so magnificently for its neighbor in "Mexican Maze."

Russia's Decisive Year, by Ellery Walter [Putnams], is by the only foreign newspaper man permitted to visit Siberia unescorted by an official interpreter.

Japan and America, by Henry W. Taft [Macmillan], is the record of a journey and a political survey.

NON-FICTION.

Recovery; The Second Effort, by Sir Arthur Salter [Century], suggests intelligent means of looking ahead. The author has been director of the economic section of the league of nations.

Japan Speaks, by K. K. Kawakami [Macmillan], explains the present Sino-Japanese crisis from the point of view of the Japanese.

Thoughts on Germany, by Richard von Kuhlmann [Macmillan], analyzes the conditions of modern Germany and makes some interesting prophecies.

Young Europe, by Valentine Thomson [Doubleday-Doran], presents a view of Europe for the intelligent citizen.

Lives, by Gustav Eckstein (author of "Noguchi") [Harpers], tells of the private lives of some of the creatures in the author's laboratory—and such fascinating lives!

The Idea of Progress, by J. B. Bury [Macmillan], is an inquiry into its origin and growth.

Meetings and Lectures

This noon Jessica North McDonald will be hostess at the Society of Midland Authors' luncheon in their room at the Hotel Sherman. This meeting is especially for the poets of the society.

Prof. Robert Morss Lovett will lecture on "Socialism: Signs of Change—William Morris," at Fullerton hall of the Art Institute on Tuesday at 6:45 p. m. This will be the last lecture in a series of five on "Roads to Freedom."

Brooks Finds Emerson Proof of Chief Theory

Example of Author Writing to Please Self.

BY JOHN ERSKINE.

"Life of Emerson," by Van Wyck Brooks. [Dutton.]

VAN WYCK BROOKS is a critic whom we respect, even when we do not agree with him. He has scholarship and taste, and he also has ideas. One particular idea he stresses so often that we now associate it with him—an idea which he confessedly derives from Emerson and Whitman—that an artist can best express his time by expressing himself, that the writer who really expresses himself must necessarily express the moment and the place in which he has grown up, that the writer who makes concessions to his environment, who yields consciously to the will of his fellows, to that extent nullifies his talent and buries himself.

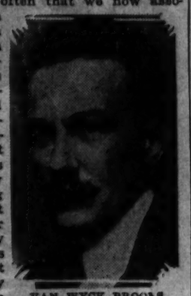

VAN WYCK BROOKS. [Pirie MacDonald Photo.]

We could hardly quarrel with this idea, and though it sounds simple, it is profound, as any one knows who has written a book. By taking thought you cannot express your times, as you cannot add to your stature. If you write a book in which your fellows find themselves expressed, the result is a kind of miracle. It came about because you were unconsciously at one with your audience, but you have no formula for being at one with them, and you probably thought you were writing to please yourself.

On the other hand, many an author who writes sincerely to please himself, without consideration of his audience, succeeds in pleasing only the one person he wrote for. To be sincere and at the same time significant, is not easy.

Mr. Brooks stated his point of view effectively in "The Ordeal of Mark Twain," a volume which still provokes discussion. He believes that Mark Twain was potentially a greater genius than his works would indicate, and that he was diverted from his true development as realist and satirist by the pressure of public opinion, which preferred his audacious fun, his sentimentality, his gift for pleasant yarn spinning. Had Mark Twain lived in an environment which appreciated his true destiny, he would, according to Mr. Brooks, have achieved that destiny.

Some of us are inclined to doubt whether Mark Twain missed his destiny after all, whether the career as satirist and realist was Mark Twain's ideal or Van Wyck Brooks'. But though we may quarrel about the illustration, the central idea gives us occasion to reflect.

In this "Life of Emerson," Mr. Brooks shows us the idea working happily. As time goes on Emerson seems to have expressed his age more adequately than any other American author. The most individual of individualists, he seems now to have understood best our society, in its faults as well as its strong points. He describes our temperament better than we could, and we accept the portrait as true. Though his life was quiet, retired, in some respects apparently timid, he understood the principle of power, and he sympathized with those energetic developments in our life, with the accelerations of movement and of production, which science has brought about, but which cultured people usually deplore.

The excellence of this book will be most apparent to those who know the earlier biographies. Here there are no new facts, no startling revaluations of Emerson's conduct or of his writings, but there is a new emphasis on the art of being sincere as Emerson practiced it. Instead of portraying Emerson merely as a product of Puritanism or as a rebel against it, Van Wyck Brooks makes him the example of those who in any age have succeeded in leading their own lives.

If you represent your own day, you must be to some extent a radical, for no day is like any other. The question is, to what extent? "Whoso would be a man," said Emerson, "must be a nonconformist." Yet Emerson's life was graceful and gentle, free from quarrels and bitterness. With him the art of sincerity was so perfect that he differed from his fellows only in those points in which there was an essential disagreement, and he was glad to agree with them where he could, or where the matter at stake was too petty to discuss.

British Editor's Son Writes First Book; It's Story of "Peak"

BY FRANK SWINNERTON.

LONDON. — [Special Correspondence.]—Loyal readers of the novels of Allen Monkhouse, who until lately has been literary editor of the Manchester Guardian, and whose last book bore the title, "Farewell, Manchester," must have observed that he has never attempted to describe life in London. That is because Manchester is a whole world away from London, and because Mr. Monkhouse belongs to Lancashire and Cheshire and not to the south of England. Actually, he lives in Cheshire; and from his home one can wander among the hills that border Derbyshire, that district known to the world [at least through one of Sir Walter Scott's romances] as "The Peak." It is a lovely part of England.

DR. CRONIN.

Now Mr. Monkhouse's elder son, Patrick, has been induced to write his first book, and as he is not yet a novelist, Patrick has produced "On Foot in the Peak." This is topography de luxe. And it is a work the authenticity of which cannot be questioned. The author knows the Peak district at first hand. He has been familiar with it all his life. And as he is a very accomplished writer, the book he has written should be of great interest. While he was at Oxford university Patrick Monkhouse was one of those who carried on the literary tradition of Oxford, and since leaving the university he has taken his place as one of the torch bearers of the Manchester Guardian. He is young, exceptionally intelligent, progressive, and wise. I see in "On Foot in the Peak" the beginning of a distinguished literary career.

A novelist whose first book caused something like a sensation last year—Dr. Cronin, the author of "Hatter's Castle"—has published here his second book, "Three Loves." It is a very long novel, as was "Hatter's Castle," and whereas Dr. Cronin's first book was the grim product of a northern district, his second has been produced in softer surroundings. It is decidedly less grimly impressive than "Hatter's Castle."

BOOKS reduced to 10c 15c 25c

A month-end clearance of hundreds of books at a fraction of the original retail price

BOOK SECTION THIRD FLOOR

MARSHALL FIELD & COMPANY

and both by women . .

Only two of the 3,922 novels published during 1931 are on the American Library Association list of "Fifty Notable Books of 1931." One is Willa Cather's "Shadows on the Rock" (Knopf) the other is THE GOOD EARTH by PEARL S. BUCK

$2.50 JOHN DAY

CONQUISTADOR

The Conquest of Mexico in stirring verse

New York critics call it, "Compact with beauty and terror."—*Post.* "Vivid, clear narrative, rising to a tremendous climax."—*Times.* "His lines chant and echo until one's whole mind is sonorous."—*Tribune.* 3rd Printing. $2.50

Houghton Mifflin Company

ARCHIBALD MACLEISH

The Primeval Urge

SPAWN OF THE NORTH

by Barrett Willoughby

How Dian, glorious daughter of Alaska, returns to the Far North and falls in love with her father's deadliest enemy.

$2.00. HOUGHTON MIFFLIN CO.

BANANA GOLD

By Carleton Beals

Author of "Mexican Maze," etc.

"Banana Gold" is the story of jungles, guns, the bandit Sandino, the politics and corruption, the coffee ranches, bananas and heat of Central America. *Colored frontispiece and decorations by Carlos Merida.* $3.00

LIPPINCOTT PHILADELPHIA

You'll find you can't put down

LOUIS BROMFIELD'S

A Modern Hero

brilliantly human story of the encounters of the financial adventurer who is

with Joanna Ryan, Big Clara Weingartner (The Fireman's Delight), Leah Ernst, "who was kept from time to time," and others. At your bookshop, $2.50. (Limited, autographed edition, 250 copies, boxed, $7.50.) *By the author of "24 Hours," etc.* Stokes, *Publishers,* New York.

JAPAN and CHINA present to AMERICA their case

In Two Authoritative New Books

CHINA SPEAKS

by CHIH MENG

With an Introduction by W. W. YEN

Chinese Envoy Extraordinary and Minister Plenipotentiary to the United States, Chief Delegate of China to the League of Nations, formerly Premier of the Republic of China. $1.50

JAPAN SPEAKS

by K. K. KAWAKAMI

With an Introduction by His Excellency

TSUYOSHI INUKAI

Prime Minister of Japan $1.50

Claims and aims of both belligerents in the current far-eastern crisis are presented here, officially, completely, for the first time. Each government is represented by an accredited spokesman; each tells much that is of unique importance in modern oriental history. Of front-page interest at the moment, the books are full of material that will have permanent value. They show, in its most vivid form, history in the making. *At all Bookstores.*

THE MACMILLAN COMPANY • NEW YORK

CHICAGO BOSTON ATLANTA DALLAS SAN FRANCISCO

Book Exchange

Today's Best Sellers—25% Off.
Get your MOTHER'S DAY gift today! Latest books, 25% off. Here are a few:
STORY OF MY LIFE—Clarence Darrow.
AND LIFE GOES ON—Vicki Baum.
LOVE FETISH—Evans Wall.
ONLY HUMAN—Graham [Queer People].
GOLDEN YEARS—Philip Gibbs.
SECOND HAND WIFE—Kathleen Norris.
LORD OF LONELY VALLEY—Peter B. Kyne.
THESE RESTLESS HEADS—Branch Cabell.
CHASTITY OF GLORIA BOYD—D. H. Clarke.
CHALLENGE OF LOVE—Warwick Deeping.
All $1 Books 75c. Nothing Reserved.
BAUDE-DOLL BOOK SHOP.
210 S. Clark-st. Room 1218, 105 W. Adams-st.

SELLING OUT
33 1-3% DISCOUNT.
OVER 150,000 VOLUMES.
OLD, RARE AND NEW BOOKS.
ENGELKE'S BOOK STORE.
855 N. CLARK ST.
OPEN 11 A. M. TO 9:30 P. M.

C. GRENTZEBACH.
33 EAST OAK-ST.
Selling out: Books on different subjects printed between 1535 and 1931. Over 10,000 prints: military, English, French, German, Napoleonic colored wood engravings, Aquatints, Copper engr., etc. Shop will close May 23d.

BOOK SALE STARTING TODAY.
New lot of hundreds of desirable books and sets. Burbank, Burroughs, Balzac, Poe, Turgenev, Hugo classics and many others. Books priced at large sale from 25c to $1. Will be sold at 50c and 25c.
If you want books, don't miss this sale.
A. PUTZ, 4030 COTTAGE GROVE.

Clearance Sale of Books.
P. O. NEWS CO.
87 W. MONROE-ST.
ENDS SATURDAY AT 10:30.

CATALOG NO. 47-E OF BOOK BARGAINS embraces first editions, American and English literature and books of diversified interest—all at low prices. Write for it today.
OWEN DAVIES, BOOKSELLER.
1352 N. Clark-st. Open eves. till 10.

FROG POND BOOK SHOP.
One Cent Sale of Rental Books.
3121 BROADWAY.

AMERICANA, RARE BOOKS, STANDARD sets sold. Catalog. Franklin 1059.

HARVARD CLASSICS, LIKE NEW, $40. Private party. Spaulding 5333.

Book Auction

BOOK AUCTION
Tuesday and Wednesday evenings, May 3 and 4, 8 p. m.
SELECTIONS FROM LIBRARY OF LATE
ALBERT W. CORLIES
OF NEW YORK.
Incunabula, Early Printing, Americana, Classics, First Editions, Engraved Plate Books, Colored Plate Books, etc.
PUBLIC EXHIBIT SATURDAY, APRIL 30, TO TUESDAY, MAY 3, 9 A. M. TO 5 P. M.
CHICAGO BOOK AND ART AUCTIONS, INC.
410 S. MICHIGAN,
Room 622.

Rental Libraries

The Tower Lending Library,
6 N. Michigan-av., cor. Madison. Cent. 3240.
Latest Best Sellers. 20 CENTS A WEEK.
Minimum 12 CENTS FOR 3 DAYS.
NO DEPOSIT REQUIRED.
OPEN SATURDAY AFTERNOONS TILL 7.
MAIL ORDERS SOLICITED.
We rent to responsible people everywhere.

Subscribe for The Tribune

Daily Beauty Hints by Antoinette Donnelly

Chicago Daily Tribune

THE WORLD'S GREATEST NEWSPAPER

Mrs. Bevans Is an Authority on the Care of Children

SATURDAY, APRIL 30, 1932. ** 13

Heaped Plate of Spinach Enough to Scare Child

Guidance to Correct Diet Requires Tact.

BY MARY MEADE.

Monday's Menu.

MORNING.
Fresh Strawberries
Shirred Eggs
Coffee Cake
Milk Coffee

NOON.
Rice Omelet
Pineapple and Peach Fritters
Frozen Chocolate Pudding
Milk Tea

NIGHT.
Cream of Spinach Soup
Veal Croquettes and Celery Sauce
Buttered Egg Noodles
Chinese Cabbage Salad with French Dressing
Caramel Cream
Coffee

"How shall I get Johnny to eat spinach?"

"What makes my small daughter come to the table hungry, and immediately lose her appetite?"

"Shall I feed the children between meals when they won't eat at meal time?"

These and a score of other questions from troubled mothers come up each week to be answered. And while many of them are handled best by experts in child training, there are some which do seem to belong first and foremost to the realm of the cook —or shall we say, the cook-mother?

First of all—just as a reminder, since we slip up at times—here is a brief list of certain foods which should be supplied in the daily diet of the young child:

1 quart of milk.
2 vegetables—one leafy and one root.
2 fruits—one cooked and one citrous. [Tomato juice may replace the citrous fruit.]
1 cooked, whole grain cereal.
Egg, meat or fish.
Potato.

But proper foods are only half the story. For if the health giving carrots and spinach are offered small customers on unattractive dishes, if the methods of cooking have not left them firm when they should be firm, tender when they should be chewy and easily digested, and especially if some not too well liked food is piled in alarming servings on children's plates —then appetites are bound to lag and bad eating habits to form.

While it is unwise to make sweeping statements concerning the feeding of pre-schoolers, we usually encounter fewer pitfalls if we plan for just three meals a day, served at 7:30, 12:30, and 4:30, with a small lunch of tomato juice, or milk and crackers, or dry toasted bread served either in the middle of the morning or of the afternoon. Irregular feeding is bound to upset small digestive tracts, and foods which prove distasteful at dinner will be refused if the child is sure of satisfying his hunger with cookies and refrigerator raids before the next meal is due.

Bedtime, too, has a great deal to do with the food habits of the pre-schooler, for the tired child will not have the appetite of the rested child. Sleep from 7 to 7, with a nap or quiet hour from 1 to 2:30 will give the average youngster of pre-school age sufficient rest.

Only a few of the foods adults enjoy must be forbidden to children—and these primarily because they are more difficult to digest or are so highly seasoned as to destroy the appetite for necessary and more wholesome foods. For the young child, corn and cucumbers should be avoided because of the coarse fiber of the kernel and seed. Pork and other extremely fatty meats frequently cause digestive disturbances. Eggs—one a day—will agree with the average child, and supply an excellent protein source. They are best soft cooked or poached, but never fried. Or for a change, scramble them over water or bake them. Just before serving, sprinkle with grated cheese.

Cheese, by the way, is best served uncooked and shredded to young children. Mild cream or cottage cheese are most easily digested.

Only such vegetables as can be shredded or finely chopped should be given raw, for children under 4, in particular, find chewing a pretty arduous and tiring task, and frequently digestive disturbances result from chunks of raw food slipping down, washed along by drinks of milk or water. Also, the cooking of fruits and vegetables removes any difficulty which may arise from eating foods which are under or over ripe.

And now would you like an especially scrumptious luncheon menu guaranteed to tempt the appetites of the youngest members by its good looks, and, with a few additions, to satisfy the whole family's noontime hunger? Then here it is:

A LUNCHEON FOR RUNABOUTS.

Eggs Marguerite on Toast
Cabbage and Carot Salad [finely shredded]
Cooked Dressing
Chocolate Blanc Mange
Milk

EGGS MARGUERITE.
[For six.]
6 eggs, separated.
6 slices toast.
Salt pepper, paprika, and butter.

Beat the whites of the eggs until very stiff and arrange spoonfuls on each slice of toast in the form of a nest with a deep hole in the center. Slip one whole egg yolk from a wet saucer into each nest. Sprinkle lightly with salt, pepper, and paprika and dot with butter. Place the marguerites on a tray or baking sheet and set on a high oven rack under a low flame. When the whites are delicately browned and the yolks partially set, remove and serve at once.

[Copyright: 1932: By The Chicago Tribune.]

* *

Elmira College Club.

The Chicago Elmira College club will hold its annual meetings at a luncheon at 1 o'clock today at the Medinah Athletic club.

Back from Florida

Mrs. Adolph Frederick Gartz Jr. is back at her residence on Drexel boulevard after spending the early spring at Miami Beach, where this picture was taken in the garden of the Pancoast hotel. The Gartz family, prominent in the Lake Geneva colony, will be going to their summer place there early in June.

[Irene Bayard Photo.]

Engaged

MISS RUTH M. McDONOUGH
[Lainson Photo.]

Judge and Mrs. Frank McDonough of Denver, Colo., have announced the engagement of their daughter, Ruth Mary, to Knight C. Porter, son of Mr. and Mrs. John W. Porter of 1505 Farwell avenue. Miss McDonough and Mr. Porter are graduates of the University of Wisconsin, where she was a member of Gamma Phi Beta sorority and he of Sigma Phi fraternity. The wedding will take place in September.

Arturo Toscanini and Gatti-Casazza Become Reconciled

New York, April 29.—[Special.]—A dramatic event in the world of music took place after the performance last evening led by Arturo Toscanini of Beethoven's "Ninth Symphony." This was the reconciliation, after bitter enmity and a silence of seventeen years, of Toscanini and his one-time collaborator, Giulio Gatti-Casazza, general director of the Metropolitan Opera company.

The break between Toscanini and Gatti-Casazzi occurred in 1915, when the former, a conductor at the Metropolitan Opera house, resigned his post. There had been a furious quarrel. Since that time these men, who had worked side by side for seventeen years at La Scala in Milan and at the Metropolitan, had followed different ways.

At the reconciliation both wept.

Film Time Table

Feature pictures are presented on the following schedules at the first run houses today:

CASTLE—Newsreels, 8:30 a. m. to 10:30 p. m. Continuous 40 minute showing.

CHICAGO—A. M.: 11:15. P. M.: 1:42, 4:09, 6:36, 9:03, 11:30.

CINEMA—P. M.: 1:30, 3:36, 5:00, 7:30, 9:30; approximately.

McVICKER'S—A. M.: 9:35, 11:50. P. M.: 2:15, 4:40, 7:05, 9:30, 11:55.

ORIENTAL—A. M.: 10:15. P. M.: 1:06, 3:47, 6:28, 9:09, 11:50.

PALACE—A. M.: 11. P. M.: 1:36, 4:12, 6:48, 9:24, 12.

PUNCH AND JUDY—A. M.: 11:58. P. M.: 1:30, 3:02, 4:34, 6:06, 7:32, 8:58, 10:24.

ROOSEVELT—A. M.: 9, 10:50. P. M.: 12:56, 2:59, 5:02, 6:55, 8:58, 10:52.

STATE-LAKE—A. M.: 9:49, 11:52. P. M.: 1:57, 4:01, 6:08, 8:08, 10:12, 12:16.

UNITED ARTISTS—A. M.: 9, 10:57. P. M.: 12:54, 2:51, 4:48, 6:45, 8:42, 10:30, 12:36.

WOODS—P. M.: 2:49, 3:40.

Red Is Danger Signal for the Dyed Coiffure

Any Other Shade Easier to Achieve.

BY ANTOINETTE DONNELLY.

The rumor is that the platinum blond epidemic is to be succeeded by a strawberry blond outbreak. Down on your knees, sisters, I beg, so this threatened depression won't be added to our already overburdened shoulders!

I may be gone a bit peculiar on the subject of dyed red heads. But personally, I am convinced that nine out of ten of them are awful. If they'd go honest strawberry it wouldn't be so bad, or raspberry, or gooseberry, even. But that color that is neither red nor purple but a combination of both with heavy purple leanings is nothing short of assault and battery on these old eyes of mine. How in the name of beauty any woman cannot see herself as others see her, with the glow of purple grape overshadowing her face, is beyond me!

Whatever may have been said against the platinumed lady, at least there have been silvery blonds with us and there have been stunning white haired women and sometimes the platinum blond, if young and fresh of skin and eye, was adequately picturesque. But this creature of the purple red has no inspiration from the initiative point, and, if you ask me, darned little reason for picking out an orange or a purple tone any way you look at it.

Surely, there are red shades earned by the dye pot that are not offensive. Some of them are very effective indeed. But what I am concerned about is the recklessness that seems to possess women on red hair bent. They seem to go completely haywire and color blind, and grossly callous about their effect on other people.

Not that I expect by this outburst to discourage the red epidemic! But couldn't I please plead with women to consider the fact that no other false coloring needs quite the same, long premeditation as red does. Also, that no other false coloring needs quite the same expert, original professional handling and upkeep. Again, that no other false coloring requires so consistently a complimentary coloring of skin and eye to go with it.

When I see those orange-pinks and purple crowns that pass for red locks I will say I give the professional hairdresser the benefit of the doubt. I'm sure they must be home brewn mixtures prepared and applied in a dark room. No conscientious hairdresser would turn them out of his shop. I repeat that hair can be touched up red by hairdressers, skilled and necessarily not inexpensive, but I also repeat that a lady should go on a long period of prayer and fasting before she takes the red plunge.

Others may not feel so violently on the subject, and, after all, it's a gal's own hair—but pray, sisters, pray all the samee, won't you?

* *

Gigli Quits Metropolitan Opera to Avoid Pay Cut

New York, April 29.—[Special.]—Beniamino Gigli, Italian tenor, has severed his connections with the Metropolitan Opera association rather than take a reduction in salary in accordance with the company's retrenchment policy, it was revealed today. Mr. Gigli's contract, which had three years to run, has been broken by mutual consent. Gigli declined to make any comment. Opera officials are still confronted with the question of whether Rosa Ponselle, soprano, will accept a salary reduction.

"Mouthpiece" New Score for Mr. William

Film of Defense Lawyer Wins Praise.

"THE MOUTHPIECE."

Produced by Warner Brothers.
Directed by James Flood and Elliot Nugent.
Presented at the Chicago theater.

THE CAST.

Vincent Day	Warren William
Celia	Sidney Fox
Miss Hickey	Aline MacMahon
John	William Janney
Barton	John Wray
Gladys	Polly Walters
J. B.	Ralph Ince
Elaine	Mae Madison
Miss De Vore	Noel Francis
Smith	Morgan Wallace
Bartender	Guy Kibbee
Tony	J. Carroll Naish
Forbes	Walter Walker
Garland	Jack La Rue
Pondapolis	Stanley Fields
Jarvis	Murray Kinnell
Wilson	Emerson Tracey

By Mae Tinée.

Good Morning!

Are you keeping an eye on that Mr. Warren William? Do! Then, in the near future, when he's made good in in a big way you can preen your feathers and say, "I told you so!" [In case you're wondering who he reminds you of, it's John Barrymore.]

Mr. William has the title rôle in this yarn about a shrewd and conscienceless criminal lawyer, "mouthpiece" of gangland. He is brilliant, resourceful, unethical. Thugs cry for him, juries cry with him, and prosecuting attorneys cry about him.

But it was not always so. Once upon a time he had been an assistant district attorney, whose convictions were many, and who, to his certain knowledge, had sent one innocent boy to death.

It is this tragedy which brings about Vincent Day's resignation as an arm of the law and starts him on the oiled, downhill road of infamy and success.

For a long, long time things go his own way. Clients, money and acquittals are plenty. His office routine moves smoothly under the direction of a competent young woman manager—competently played by Aline MacMahon. "Hickey" is hard talking, hard acting, but salt of the earth. She is his buffer against an insistent world, and the one who hunts him up and brings him to after his occasional thoroughgoing sprees.

And then—a little dove of a typist joins the lawyer's office staff. A really good girl! And Day didn't believe they grew that way any more. She's from Kentucky and engaged to a home town boy, busily trying to make good in the Big Town. So much for romance—here.

This picture is said to have been based, it is reported, as was William Powell's "For the Defense," on incidents in the life of the late William J. Fallon.

Mr. William gives a poseless and electric performance. He absolutely dominates the action and makes his most exaggerated deeds perfectly believable. Note especially the poison swallowing stunt for the benefit of one of his juries. A surprise awaits you here.

Sidney Fox is sweet and earnest as the little southern working girl Day loves but cannot have. But ladies' laurels go to Miss MacMahon. She's immense!

Other supporting players qualify. Direction is excellent, as are photography, sets and sound.

Good picture!

Betty Compson is the stage attraction. She acts as a sort of mistress of ceremonies, introducing impersonators of various Hollywood stars. She herself does a Marlene Dietrich, singing the song the latter put over to such effect in "Morocco." "Falling in Love Again" is the name of it. Miss Compson plays her violin, dances, chats—all with charm and poise.

"THE SIBERIAN PATROL."

Produced by Amkino.
Presented at the Punch and Judy theater.

"The Siberian Patrol," the Punch and Judy's propaganda for the week, is notable only for its rarely beautiful scenery and effective photography—some of the most effective I've ever seen—and for its types. The story is so hard to follow that watching it unreel is more of a task than a pleasure. True, the subtitles are in English but they are crude and not very enlightening.

Much more interesting than the feature is a long, American made news reel concentrating on the Chinese-Japanese warfare. This is most informative as to picture material, and the terse, illuminating descriptions by the unseen lecturer give you a remarkably clear idea of all that has been happening during the ghastly conflict.

[What a relief to listen to an announcer who doesn't try to be clever or facetious, but just says simply and intelligently what he has to say!]

See you tomorrow.

* *

Florence Baker, Daughter of N. Y. Banker, Engaged

New York, April 29.—(AP)—The engagement of Miss Florence T. Baker, daughter of Mr. and Mrs. George F. Baker, to T. Suffern Tailer Jr., a sophomore at Princeton university, was announced today. The marriage will be in June. Miss Baker is a member of one of New York's wealthiest families. Her father is chairman of the board of the First National bank, succeeding his late father, George F. Baker Sr., who was reputed to be one of the half dozen wealthiest men in the world. Tailer is a grandson of Alexander Brown of Baltimore and Edward N. Tailer of New York.

Fashions for Sports Wear

Mrs. Laurence Mitten of Winnetka and Mrs. Charles E. Driver of Kenilworth indicated what fashionable women will wear at country clubs this summer at a fashion show given recently by the Kenilworth Infant Welfare society. Mrs. Mitten's outfit is red and white and Mrs. Driver is wearing a white tennis dress and a French blue flannel coat.

[TRIBUNE Photo.]

Mrs. Jane Anderton to Become Bride in France Today

[Chicago Tribune Press Service.]

JUAN LES PINS, France, April 29.—The marriage of Mrs. Jane Wright Anderton of Chicago, widow of Charles Anderton Jr., and J. Earling Fitch of Milwaukee will take place at 3 o'clock tomorrow afternoon in All Saints' church, D'Antibes.

Stephen Wright, the bride's brother, is acting as best man and her sister, Marion Wright, will be maid of honor. The bride will be given away at the church by her father. In the civil ceremony at the city hall witnesses for the bride will be her sister, Mrs. Alexander Stoller, and her sister-in-law, Mrs. Stephen Wright. For the bridegroom witnesses will be Jean le Royer and Dick Breitenstein.

The bride will wear a brown dress with flowered chiffon, a brown hat, no jewels, and will have red roses for flowers.

The couple will leave for a wedding cruise on the Mediterranean, then returning to Mrs. Anderton's villa here before sailing to America in July. The bride's mother, Mrs. William Van Doren Wright, and the groom's mother, Mrs. Frederick C. Thwaits, will witness the ceremony.

* *

Show Old Clay Figures.

A collection of clay figures representing ancient Mexican household gods is on display at the Field Museum of Natural History. These specimens are very rare, according to J. Eric Thompson, assistant curator in charge of Central and South American archaeology.

New Fashions in Accessories Offer Thrills

Joy Awaits the Shopper Who Seeks Them.

BY RHEA SEEGER.

Just when you think there can't possibly be anything new around the town somebody you know bobs up disconcertingly with some new spring fashion fancy. One comforting thing about Chicago shops is that there are always plenty of new and unusual things to shop for. You can shop every day and still get a big thrill the next day over the things you probably missed the day before!

New costume accessories breeze into town with startling regularity, costume jewelry especially. Thirty inch necklaces, a new longer length, are new and practically designed for the fashionable high necklined dresses. The newest color contrasts are gay and more than often gaudy, three and four different colors being interlaced together in some extremely effective color combinations. New beveled bracelets of a new lightweight composition go into the dotted detours around the fashionable wrists.

Handbags simply stun you with their versatility. Bag shoppers are almost embarrassed with the supply; even the most persnickity collector rather hesitates about delivering the usual complaints about the dearth of "something different." High hits of the new collections are the cravat bags sponsored by Chanel. These are long and narrow in an envelope style covered with white dotted silk exactly the same as the silk used for masculine cravats. However, your choice is restricted as to color, as they are only available in navy blue and brown. Other silk bags in smart new fabrics are the knife plaited pin dot silks also designed by Chanel, but these go in for variety in color and shape and size. They are permanently plaited and fully guaranteed against unplaiting. The linings are all of chalk white silk faille. They are ideal complements for your silk suits and dresses.

And the guiding genius that gently tempts the handkerchief collector has been busy again. You'll linger around the new 'kerchief collections most of the morning. After you fall for new colors and buy new sizes and decide to shop for other things, you'll find the new horoscope affairs and you're trapped again. With these birth month 'kerchiefs you can find out four of your finest virtues—the zodiacal sign that governs your birthday—with none of your faults or weaknesses divulged. They are printed linen squares of information that colorfully proclaim to an interested audience the month you made your entrance, but not the year.

Do you remember the fringed napkins that your grandmother used when she served sponge cake and syllybub for Sunday supper? The newest handkerchiefs look exactly like them. They are made of sheer linen with demure old fashioned fringed edges that will charm the most sophisticated shopper. Some are accompanied by smart scarfs fringed to match and you will find them in squares of solid color or two color combinations in striped effects.

New sports handkerchiefs are huge and blaze with hectic colors.

Tea to Open Art Show at Ropp School

Project Is Sponsored by Mrs. Aldis.

BY JUDITH CASS.

CHICAGOANS are to see the fruit of another of the projects of the versatile Mrs. Arthur T. Aldis, the lady who is responsible for so many local artistic enterprises. Mr. and Mrs. Aldis and Mr. and Mrs. Hubert Ropp are sending out invitations to a tea to open the spring exhibition of the Hubert Ropp school of art next Friday afternoon at 100 East Chicago avenue.

Behind this announcement is the short history of the art classes which Mrs. Aldis started last summer on the Aldis compound in Lake Forest. A number of Lake Foresters joined the classes and in a few weeks a fund of hitherto unknown talent was revealed. In the fall the school was moved into town and since then the students have been working assiduously at daily classes in painting and sculpture. The results of the winter's labor will be seen on Friday afternoon.

Hostesses at the tea tables will include Mrs. Augustus A. Carpenter, Mrs. Stanley Field, Mrs. Edward L. Hasler, Mrs. Philip B. Maher, Mrs. Randolph S. Simpson, Mrs. William Hurry Jr., Miss Harriet Clifford, Mrs. Walter P. Paepcke, and Miss Eleanor Holden. All of these "pourers" will have either paintings or sculpture on exhibition. Other exhibitors include Miss Elinor Farwell, Mrs. William P. Martin, Mrs. William R. Odell Jr., Mrs. Lloyd A. Laflin, and Mrs. Ronald P. Boardman.

Children to Show Work.

The juvenile department of the school is also to have a show of its own works. Among the budding artists are little Loraine Logan, whose grandfather, Frank G. Logan, vice president of the Art Institute and donor of thousands of dollars in prizes to artists, will probably be as thrilled with her work as he has been with any of the masters he owns; the John R. Winterbothams' young son, Johnny, who seems to have inherited his share of the Winterbothams' artistic gifts; Mary and Annie Laurie Ryerson, daughters of the Joseph T. Ryersons; Diana Hill, oldest of the three daughters of Mr. and Mrs. Cyrus G. Hill; George R. Nichols III., the younger son of Mrs. George R. Nichols; Kay Goodman, Mrs. James M. Hopkins' younger daughter, and Roger and David Baldwin, sons of Mr. and Mrs. A. Rosecrans Baldwin.

This is to be a busy week-end, with all sorts of interesting things happening in town and in the suburbs. Any one who wanted to take in everything would have to rush madly and even then I doubt if it could be done. The Army and Navy inaugural ball in the grand ballroom of the Stevens hotel is the largest affair on the calendar for tonight, and no doubt a large crowd will attend it.

Madonna Center Benefit Tonight.

The ninth annual dinner dance for the benefit of Madonna center is to be given tonight in the grand ballroom of the Hotel Sherman and no doubt many of those who plan to attend the Army and Navy ball later, will dine and start their dancing at the Madonna center party.

Mrs. Edward N. Hurley Jr., Miss Marie Plamondon, Mrs. Frank M. Gordon, Mrs. Joseph Wallace Cremin, Mrs. Allen B. Ripley, Mrs. Legler Armour, Mrs. Julius T. Benedict, Mrs. David F. Bremner, Mrs. Edward I. Cudahy and Miss Mary Agnes Amberg are on the committee in charge of the affair.

Frank R. Stenson is chairman of the floor committee which includes among its members James E. Baggot Jr., Louis W. Corboy, Farren MacMahon, Charles A. Plamondon Jr. and Dr. Richard J. Tivnen.

Miss Ruth Crossett, a daughter of Mr. and Mrs. Edward Clark Crossett of 1200 Lake Shore drive, will become the bride of Edward S. French of Chicago, son of Mrs. Joseph O. Eaton of Cleveland, this afternoon at 5:30 o'clock at the residence of her parents, Dean Duncan Browne of St. James's cathedral will read the service in the presence of the relatives and a few intimate friends.

Miss Betty Crossett is to be her sister's only attendant and Winsor French will act as best man for his brother.

Among the out-of-town relatives who have come for the ceremony are the bride's sister, Miss Carolyn Crossett, who is a student at the Shipley school at Bryn Mawr, and her maternal grandmother, Mrs. James A. Rankin of Pasadena; the bridegroom's mother and stepfather, his sisters, Mrs. Daniel Dewey and the Misses Martha and Anne Eaton, and Mr. Dewey.

Reception for Oliver Pichers.

Many Chicagoans will motor north to Glencoe this afternoon to attend the reception Mrs. Oliver S. Picher is giving from 4 to 7 o'clock at her beautiful Sheridan road house for her son and his bride, Lieut. and Mrs. Oliver S. Picher, who arrived a few days ago to spend a month with Mrs. Picher. They are on their way from Honolulu, where they were married in November and where Lieut. Picher, who is with the United States flying corps, has been stationed for several years, to Langfield field, Va.

This is Mrs. Picher's first visit to her husband's family, although she has many friends here, having visited here as Marian Lewis. She is the daughter of Mr. and Mrs. Abraham Lewis of Honolulu. Assisting this afternoon will be Mrs. Picher's daughter, Mrs. Joseph D. Purcell Jr., Mrs. Harold Peters, Mrs. Oliver Morton Knode, Mrs. Frederick H. Scott, Mrs. Allen Withers, Mrs. Samuel Thomas, and Mrs. Bruce MacLeish.

Sydney Heap is giving a swimming party tonight in the pool of the old Woman's Athletic club (now a club for young business women) for Miss Margaret James, who leaves next Thursday to sail on the Olympic Friday for England. Miss James, daugh-

[Continued on page 15, column 1.]

SOMETHING OUGHT TO BE DONE ABOUT THIS

What Makes Them Laugh in Hollywood

Baiting Jolson Is Favorite Sport on Lots.

BY GEORGE SHAFFER.

[Chicago Tribune Press Service.]

Hollywood, Cal., April 29.—They get a lot of fun out of baiting Al Jolson [when they can think fast enough] at the United Artists lot where Jolson is waiting to start his next film.

A group of visitors, including Ray Impelletiere, 6 foot 7½ inch pugilist from Poughkeepsie, N. Y., High school, was looking things over on the lot today and Harold Lloyd and Jolson stood up to have their photos taken alongside the high school Carnera.

Bob Perry, manager of the 265 pound youth, was telling Lloyd and Jolson what a prominent young fellow his charge was. Impelletiere, who seemed a most modest youth, kept plucking his manager's sleeve to shush him.

"He runs 100 yards in 12 seconds. He played end and was one of the fastest men on the football team. He won his athletic letter for four years. He was the smartest athlete Poughkeepsie High had. There's not a thing he didn't do better than any one else."

Jolson began to look restive as the attention continued to focus on the youth. Noticing this, Harry Brand, of Producer Joe Schenck's staff, butted in to tell Harold Lloyd: "But I'll bet Jolson can outsing him."

Brand's crack broke up the party, but as the group adjourned to a lunch room Impelletierre said solemnly: "You know, the truth is that my mother was a professional singer and I used to sing in choruses——"

"Well, why didn't you say so?" the whole group challenged. "Now we'll have to run all the way back to Jolson's suite to tell him he can't even outsing you."

—•—

Joe Reddy of Harold Lloyd's staff was also in the party. Joe added to the collection of laughs when, looking at the big youth's brogans, he said seriously: "At last somebody to fill Garbo's shoes."

—•—

Three high school movie buds were up in Superior court today to have their film contracts legalized as California courts demand in the cases of persons under 21 years. They are June Vlasek, 17, of Minneapolis; Vivian Reid, 17, of Pittsburgh, and Janet Chandler, 19, of Pine Bluff, Ark., who made pictures as a child with the old Vitagraph company. All three girls have $75 a week contracts with Fox.

—•—

Ben Turpin has been added to the cast of laugh enticers who are to play with Jack Oakie and W. C. Fields in Paramount's comedy based on the Olympic games.

—•—

Harold Lloyd would like to purchase from MGM the film rights to the Clarence Budington Kelland magazine serial, "Footlights," which MGM recently acquired for Buster Keaton but later discarded as not quite fitting Keaton's style of comedy.

* *

Fine Arts Guild Sponsors Musical Tea Tomorrow

The Fine Arts Guild of Chicago will hold a musical program and tea tomorrow afternoon at Longwood academy at 95th and Throop streets. Giuseppe Cavadore of the Chicago Civic and Ravinia Opera companies, Hazel Senborn of the Boston Opera company, and Baroness Violet Wenner, harpist, will be the guest artists.

GASOLINE ALLEY—THE WORLD WANTS WICKER

WALT, YOU CERTAINLY GOT YOUR HEALTH BACK WITH A VENGEANCE. I HOPE YOU'RE READY TO WADE IN.
I'M RARIN' TO GO, MR. WICKER.
STOCKS OF MERCHANDISE ARE DEPLETED ALL OVER THE WORLD. WE MUST BE READY TO TAKE ADVANTAGE OF THE GREAT EXPANSION WHICH MUST COME. WE MUST DEVISE A HUNDRED NEW USES FOR WICKER WARE.
PRECISELY MY VIEW.
WE MUST MAKE WICKER ASH TRAYS, WICKER FILING CABINETS, CARPET BEATERS, DOOR MATS, BOOK ENDS, RADIO CABINETS, AUTOMOBILE TOPS. THE COUNTRY HAS BECOME WICKER-UNCONSCIOUS. WE MUST REMEDY THAT. ECONOMIZE TO THE BONE WITHOUT FIRING ANYBODY OR CUTTING WAGES. THERE'S YOUR PROBLEM. GO AHEAD.
O.K. NOW I FEEL AS IF I WAS BACK IN HARNESS AGAIN.
King
Reg. U.S. Pat. Off.; Copyright 1932 by The Chicago Tribune.

Youngster of 4 Is Frightened by Every Dog

Trouble Dates from Scare Two Years Ago.

BY GLADYS HUNTINGTON BEVANS.

Question: "My granddaughter is 4 years old, a normal active child of a nervous temperament. She is calm and not easily excited except in the proximity of a dog, when she will run to whomever is with her in considerable agitation and attempt to hide on the other side. When with her I take her hand, explaining that the dog will not hurt her and generally the dog does not even notice her. My daughter insists when with her that she maintain her position and walk by the dog.

"It appears to me that her excitment in the presence of a dog is increasing. I assume that this trouble dates from an incident that occurred when she was about 2 years old. When visiting, a small dog jumped on her in play and startled her.

"Have you a booklet or leaflet covering this subject, as I do not know what course to pursue?"

Answer: I am sorry I have no leaflet on this subject. Undoubtedly the fear of dogs was instilled in your little granddaughter by the incident mentioned, and such early impressions are very deep. They are also usual. Small children are terrified by the forceful unbalancing caused by a leaping dog. The only ways to erase these impressions are:

First, by patience and understanding at each encounter, as you say—not by forcing, as it seems her mother believes.

—•—

And second, by a campaign as we might call it, to associate dogs in general with something pleasant and so gradually get her to overcome her fears of just one dog. There are various ways of doing this. Show her pictures of dogs, many of them doing interesting things. Have some dog books around and read her stories of dogs.

And the best "eraser" would be a puppy of her own, now that she is old enough to learn how to treat a young animal.

[Copyright: 1932: By The Chicago Tribune.]

* *

Dance Tonight.

Epsilon chapter of Delta Zeta Chi sorority will hold a dance this evening at the Medinah Athletic club.

Demonstrate Organ Made from Neon Tubes of Small Size

Cincinnati, O., April 29.—(AP)—An "organ" without pipes, reeds or bellows was demonstrated today by Winston E. Kock, 23 year old student engineer at the University of Cincinnati.

The organ is an arrangement of Neon tubes—small editions of those used in advertising signs—in electrical circuits. Beyond the keyboard, itself the usual console, the instrument consists only of the tubes, resistances and condensers. Each key controls a tube, and in combination they produce the tremolo effects, the brilliance and color of the pipe organ.

The instrument is Kock's work toward a degree in electrical engineering. Prof. A. M. Wilson, head of the university's engineering department, said the student "has developed a new idea that represents something really worth while."

MOTION PICTURES DOWNTOWN | MOTION PICTURES DOWNTOWN

PUBLIX-BALABAN & KATZ *Wonder Theaters*

CHICAGO — RANDOLPH · STATE ST · LAKE
50c 10:40 a. m. to 2 p. m. (extra late show at 10:30 p. m.)

Hollywood's Most Gorgeous Blonde Beauty Is Here!
BETTY COMPSON IN PERSON!
She sings . . . she dances in a stage extravaganza!
"Star Night in Cocoanut Grove"
10—SMASHING ACTS—10
Bringing you all the stars you know and all you love!
extra features
HUGO RIESENFELD Orchestral production
FRANK WILSON Your singing favorite
Powerful Screen Drama
"MOUTHPIECE"
A Warner Bros Picture with
WARREN WILLIAM
star of the stage rising to glamorous as inspired performance.
SIDNEY FOX GUY KIBBEE

ORIENTAL — RANDOLPH ST at STATE
50c 10:45 A. M. to 2 P. M. LATE SHOW 10:30 P. M. Smoking on Mezzanine
A Complete Mystery Melodrama in 3 Acts on the Stage
Pauline Starke Starring in
ZOMBIE
ORIGINAL STAGE CAST
Screaming, laughing, and exciting entertainment.
Extra! VERNE BUCK and Oriental Orchestra
—on the screen—
Thrills, Love and adventure, 10,000 feet in the air!
"SKY BRIDE"
with
RICHARD ARLEN JACK OAKIE ROBERT COOGAN

McVICKERS — MADISON ST near STATE
50c, 9 A.M. to 2 P.M. (Extra Late Show 11:30)
LOOK AT THIS BIG CAST
Walter Huston, "Schnozzle" Durante, Dorothy Jordan, Neil Hamilton, Lewis Stone, Robert Young, Myrna Loy
"The WET PARADE"
Metro's Epic of a Nation's Soul—Torn Asunder—Romance—Drama

UNITED ARTISTS — RANDOLPH ST. at DEARBORN
50c—9 A. M. to 2 P. M. LATE SHOW 12 Midnight
"I can think of all sorts of reasons why you should see it."—MAE TINEE, *Tribune.*
"THIS IS THE NIGHT"
Paramount hit with LILY DAMITA
Charlie Ruggles, Roland Young

ROOSEVELT — STATE near WASHINGTON
50c—9 A. M. to 2 P. M. Extra Late Show 11:30
"EXPLORERS OF THE WORLD"

MOTION PICTURES DOWNTOWN | MOTION PICTURES DOWNTOWN | MOTION PICTURES DOWNTOWN | MOTION PICTURES DOWNTOWN

RKO STATE-LAKE

TODAY—8:45 A. M.
A PRODUCTION AS FINE AS THIS HAPPENS ONLY ONCE IN A WHILE!
You've heard about it . . . you've asked about it . . . NOW HERE IT IS! Come laugh with it, cry with it, actually *live* with it!
FANNIE HURST'S
"SYMPHONY OF SIX MILLION"
An RKO-Radio Production With
RICARDO CORTEZ, IRENE DUNNE
GREGORY RATOFF, ANNA APPEL
A MAN who traded Love for Gold . . a WOMAN who fought to save his soul . . a FAMILY whose struggles are as real as your own!
"Symphony of Six Million" is showing in New York at $2. SEE IT HERE AT OUR USUAL PRICES.
35c to 1 P. M. | 50c to 5 P. M.
- MIDNITE SHOW TONITE -

Tune In Today
RKO PALACE 50c To 5
"The Mosta of the Besta" That the Old Maestro *Ever* Brought to *Any* Stage!
RKO VAUDEVILLE SHOW OF SHOWS! Opens 10:45
Smoking On Mezzanine
40 MINUTES OF JOY!
New Tunes, New Jokes, and a Score of Surprises!
BEN Bernie and HIS ORCHESTRA IN PERSON
(Courtesy Blue Ribbon Malt)
with PAT KENNEDY . . . the Unmasked Tenor . . . FRANK PRINCE singing "Paradise" . . . THE GERMAN QUARTET . . . "The King's 'Osses" . . . COL. MANNY PRAGER . . . *Just to Mention a Few!*
—And These RKO Acts, Including—
EDDIE WHITE
Just a Big Boy with Big Laughs
BETTY AND JERRY BROWNE | DEWOLF, METCALF & FORD
ON SCREEN
Saucy, Spicy Romance . . with Music, Spectacle, Laughter!
You'll Rave About Its Novelty!
"OFFICE GIRL"
With the Screen's New Enchantress
RENATE MULLER
Late Show 10:45 P.M. !

MOTION PICTURES MISCELLANEOUS | MOTION PICTURES MISCELLANEOUS

GRANADA — SHERIDAN at DEVON
Late SHOW TONIGHT 11pm
30c 1:30-6 P. M.
More Lavish than the stage show which entertained thousands at $3.00
"GIRL CRAZY"
WHEELER & WOOLSEY
Mitzi Green—Dorothy Lee
ALSO
A Power Among Men—A Slave in Woman's Arms!
GEORGE BANCROFT—MIRIAM HOPKINS
"The WORLD and the FLESH"

MARBRO — MADISON near CRAWFORD
30c 1:30-6 P. M.
"THE COHENS & KELLYS in Hollywood"
Charlie Murray—Geo. Sidney
ALSO

BELMONT Lincoln-Ashland — 25c Balcony Price
"GREEKS HAD A WORD FOR THEM" Joan Blondell | "POLICE COURT" H. B. Walthall, Leon Janney

CONGRESS Milw.-Rockwell — 25c, 1:30 to 6
Triple Smash Program
WM. HAINES, Madge Evans "Are You Listening" | Weirdest story told "BLONDE CAPTIVE" | Also Laurel & Hardy in "Any Old Port"

CENTURY Clark-Diversey — 25c, 1:30 to 6
JAMES CAGNEY, Joan Blondell "CRAWD ROARS" | "HOTEL CONTINENTAL" Peggy Shannon

LA GRANGE 56 S. 5th, La Gr. — Triple Smash Program
25c, 1:30 to 6
Clark Gable-Marion Davies in "Polly of Circus" & Jack Holt in "Behind the Mask" | Laurel & Hardy in "Helpmates"

PANTHEON Sheridan nr. Wilson — 25c—Balcony Price Any Day, Any Time—25c
Jos. Cregney, Joan Blondell "Crowd Roars" & Peggy Shannon in "Hotel Continental"

COVENT 2653 N. Clark — —Tomorrow—
25c adults all day | Chas. Farrell, Marian Nixon "After Tomorrow" & Lee Ayres | Mae Clarke, "Impatient Maiden"
Extra Laughs—MICKEY MOUSE Cartoon riot!

DEARBORN 48 W. Division — Marians Dietrich, Clive Brook "Shanghai Express" & Geo. O'Brien in "Gay Caballero"
25c Till 7 p. m.

GATEWAY Lawr.-Milwaukee — 25c, 1:30 to 6
Lionel BARRYMORE "Broken Lullaby" | "Greeks Had a Word for Them" Joan Blondell
from "Man I Killed" Ina Claire

NORTOWN Western-Devon — 25c, 1:30 to 6
John and Lionel BARRYMORE "ARSENE LUPIN" | JOE E. BROWN "FIREMAN SAVE MY CHILD"
Midnite Show Tonite of "LOST SQUADRON"

STATE 5814 W. Madison — Following Theaters 25c 1:30 to 6
CLARK GABLE, Marion Davies, C. Aubrey Smith in "Polly of the Circus," also
BERWYN 5404 W. 22nd St. — JACK HOLT, Constance Cummings, in "Behind the Mask"

BELPARK 3231 N. Cicero — Marlene Dietrich, Clive Brook "Shanghai Express" & Connie Bennett, "Lady with a Past"

CRYSTAL North Av. nr. Cal — Clark Gable, Marion Davies "Polly of Circus," also Geo. O'Brien in "Gay Caballero"
Midnite Preview of "BROKEN LULLABY"

MANOR 5609 W. North Av. — Triple Smash Program
Marlene Dietrich, Clive Brook "Shanghai Express" & Geo. O'Brien in "Gay Caballero" | Laurel & Hardy in "Helpmates"

WINDSOR 1225 N. Clark — Lionel Barrymore, Nancy Carroll in "Broken Lullaby" | "Greeks Had a Word for Them" Joan Blondell, Ina Claire

NORTHWEST

NEW DRAKE 3548 MONTROSE — 25c to 6:00
"Strangers in Love"—"The Expert" Helen Twelvetrees—"Grand Parade" Mickey Mouse Cartoon for Kiddies

TIFFIN 4051 W. NORTH AVE. CLARK GABLE
Marion Davies—"POLLY of the CIRCUS" Jack Holt—"BEHIND THE MASK"
Midnite Preview—"Fireman, Save My Child"

PORTAGE PARK 4050 Milwaukee
Jack Holt—"BEHIND THE MASK" Walter Huston—"A HOUSE DIVIDED"

ADMIRAL 20c to 6 P. M.
3 FEATURES—"BEAST OF THE CITY" "RIDING FOR JUSTICE" & "THE EXPERT"

EMBASSY 3940 Fullerton, 15c 1:30 to 7
"PANAMA FLO"
WALTER HUSTON—"BEAST of the CITY"
Midnight Feature—"SHANGHAI EXPRESS"

RIVOLI 4380 Elston—3 Features
"HOUSE DIVIDED" "WITHOUT HONOR"—"PANAMA FLO"

LOGAN Paramount — Milwaukee-Sawyer
15c, 1:15-6. "House Divided" Nancy Carroll, Richard Arlen—"Wayward"

IRVING Irving Park Blvd. & Crawford
"This Reckless Age" & "Michael & Mary"

ALAMO 3641 W. Chicago—Clark Gable "POLLY of the CIRCUS"
JACK HOLT—"BEHIND THE MASK"

LAKE FOREST

DEERPATH JACK HOLT
"BEHIND THE MASK"

WEST

BYRD MADISON AT CICERO
15c, 1:30-6
Fredric March—"Strangers in Love" Joan Bennett—"She Wanted a Millionaire"
Midnite Feature—"GAY BANDIT"

BROADWAY STRAND 1641 Roosevelt — 15c 1:30-5
Marion Davies—"POLLY of the CIRCUS" Jack Holt—"BEHIND THE MASK"

CRAWFORD 19 S. Crawford, 15c, 1:30 to 7
"Chic" Sale, "The Expert" HELEN TWELVETREES—"PANAMA FLO" BENNY RUBIN—"DUMB DUCKS"
Midnite Feature—"BEHIND THE MASK"

MAYWOOD.

LIDO 5th Ave. at Washington Blvd.
2 FEATURES
JACK HOLT—"BEHIND THE MASK"
GEO. O'BRIEN—"THE GAY CABALLERO"

AUSTIN.

IRIS 5743-47 Chicago Ave. Mat. Prices
"Arrowsmith" & "She Wanted a Millionaire" Mat. Only—Tim McCoy, "Texas Cyclone"

WILMETTE

WILMETTE Edna May Oliver
"Ladies of the Jury" & "Final Edition"

HIGHLAND PARK.

ALCYON Clark Gable, Marion Davies
"Polly of the Circus." 4-4:50-5:40
Geo. O'Brien—"GAY CABALLERO" 2-3:10-5

"DIE LINDENWIRTIN am RHEIN"
(The Lovely Innkeeper on the Rhine)
AN OPERETTA REPLETE with STUDENT LIFE AND SONG (ENGLISH TITLES)
UFA CINEMA Chicago at Michigan
Cont. 1:30-11:30 P.M.
PRICES: SATURDAY TO 6 P. M., 50c

15c ALL SEATS 25c
VALENTINO—"SON OF SHEIK" Also "THE DEVIL PLAYS" and LATEST NEWS and COMEDY
RANDOLPH STATE and RANDOLPH

Prices 35c, 11 A. M. to 1 P. M.—Eve., 50c
Last 2 Days—Latest Soviet Comedy "SIBERIAN PATROL"
Starting Mon. at 1 P. M. Revival Week of 4 Greatest Soviet Pictures
Punch & Judy Van Buren at Michigan

Castle News Reel Theater
STATE AT MADISON

ORPHEUM State and Monroe
Doors Open 8:45; 35c to 6
"FREAKS" AND "THE BIG TIMER"

NO MAN'S LAND.

Teatro del Lago Sheridan Road Between Wilmette & Kenilworth
Twin Features—Clark Gable Marion Davies—"POLLY OF THE CIRCUS" Geo. O'Brien—"GAY CABALLERO"

OAK PARK.

LAMAR Marion at Lake "L" — Open 1:30
CLARK GABLE
Marion Davies—"POLLY of the CIRCUS" "The Gay Bandit"—*From the Famous Novel* Preview—"Greeks Had a Word for Them"

EVANSTON

VARSITY John & Lionel Barrymore
"ARSENE LUPIN"
JOE E. BROWN—"Fireman, Save My Child"

SYMPHONY Chicago & Cicero
TIM McCOY
'TEXAS CYCLONE' & 'THE RECKONING'

PARK RIDGE

PICKWICK MARLENE DIETRICH
"SHANGHAI EXPRESS"
LAUREL & HARDY—"HELPMATES"

SOUTH

PICCADILLY Mat. Daily—30c to 6:30
MAURICE CHEVALIER
"ONE HOUR WITH YOU"
LAUREL and HARDY
In Their Newest Scream, "Any Old Port"
"NEWMAN TRAVEL TALK"
"IN OLD OBERAMMERGAU"

COLONY 59TH-KEDZIE — FREE AUTO PARKING
WALTER HUSTON—JEAN HARLOW "BEAST OF THE CITY"
GEO. O'BRIEN—"GAY CABALLERO"

JACKSON PARK Stony Island-67th
JACK HOLT—"BEHIND THE MASK"
By Popular Request—"TRADER HORN"

RAMOVA 35TH & HALSTED—Mat. Cont
Joe E. Brown—"Fireman, Save My Child" Lew Ayres—"Impatient Maiden"
DOUBLE FEATURE

RKO ENGLEWOOD 15c, 1 to 6:30
63rd & Halsted—2 BIG FEATURES
"PROBATION" & "STEADY COMPANY"

MIDWEST 35TH & ARCHER — MARIAN NIXON
CHAS. FARRELL—"AFTER TOMORROW" BUCK JONES—"ONE MAN LAW"

METROPOLITAN 4044 S. Park Way — 25c at All Times
BARBARA STANWYCK—"SHOPWORN" "Steady Company" and "The Gorilla"

OAKLAND SO. 3947 DREXEL — 1:30 to 6:30, 25c
"After Tomorrow" & "Impatient Maiden"

LEXINGTON 1162 E. 63d St. Buck Jones "WITHOUT HONOR"
CLARK GABLE—"POLLY of the CIRCUS"

FROLIC 55TH & ELLIS — "HOUSE DIVIDED"
JACK HOLT—"BEHIND THE MASK"

SHAKESPEARE 940 E. 43D ST. — Dressemaire to Every Lady
Clark Gable—"POLLY OF THE CIRCUS"

MARQUETTE 63D & KEDZIE — "POLICE COURT"
Ramon Novarro, "BEN HUR"—IN SOUND

JEFFERY Law Ayres, Mae Clarke "Impatient Maiden"
71st-Jeffery
INA CLAIRE, "The Greeks Had a Word"

CHELTEN 79th & Exchange, Our Gang Figures Free—Chic Sale
"The Expert"—Marlene Dietrich, "Shanghai Express"

W. ENGLEWOOD Charles Farrell "AFTER TOMORROW"
63rd-Ashland and Melodramatic Smash, "One Man Law"

COSMO 79th & Halsted—Mat. Only
"Galloping Thru"—Tom Tyler
Mystery Thriller—"BEHIND THE MASK"

SHORE Clark Gable Marion Davies
75th-Kingston "POLLY OF THE CIRCUS"
and Mystery Thriller, "Behind the Mask"

HAMILTON 71ST & PAXTON — "THE EXPERT"
Fredric March—"STRANGERS IN LOVE"

GROVE John & Lionel Barrymore
70th-Cottage "ARSENE LUPIN" and "ONE MAN LAW"

HIGHWAY 63d & S. Western — "POLICE COURT"
M. Davies, C. Gable—"Polly of the Circus"

SOUTH.

WARNER BROS. THEATRES—FREE PARKING
AVALON 79th Stony
10c & 30c Till 6:00
His Funniest, Fizziest Comedy Cocktail!
Maurice CHEVALIER "One Hour With You"
Genevieve Tobin, Charles Ruggles, Roland Young, Jeanette MacDonald
AND Weirdest Adventure Ever Filmed!
"The BLONDE CAPTIVE"

CAPITOL 79th Halsted
Last Complete Show Starts 11:10
IT TOPS THE TOP IN RIOTOUS COMEDY AND SPECTACLE!
SKY DEVILS with Spencer Tracy, William Boyd
—AND—
Can "Anybody's" Girl Be Any One Man's Wife?
"PLAY GIRL"
LORETTA YOUNG, Winnie Lightner

STRATFORD 63RD AND HALSTED
25c Till 6—50c After 6—Children 10c
HIS FIRST TALKING ROLE!
TOM MIX and "Tony" in 'Destry Rides Again'
—AND—
"HOTEL CONTINENTAL"

HIGHLAND 79th-Ashland — JOE E. BROWN "Fireman, Save My Child"
Lionel Barrymore, Nancy Carroll, "Man I Killed"

JEFFERY 71st-Jeffery — Law Ayres, Mae Clarke "Impatient Maiden"
INA CLAIRE, "The Greeks Had a Word"

W. ENGLEWOOD 63rd-Ashland — Charles Farrell "AFTER TOMORROW"
and Melodramatic Smash, "One Man Law"

SHORE 75th-Kingston — Clark Gable Marion Davies "POLLY OF THE CIRCUS"
and Mystery Thriller, "Behind the Mask"

GROVE 70th-Cottage — John & Lionel Barrymore "ARSENE LUPIN" and "ONE MAN LAW"

Advertise in The Tribune

MISCELLANEOUS | MISCELLANEOUS | MISCELLANEOUS

PUBLIX-BALABAN & KATZ *Wonder Theaters*

TIVOLI — COTTAGE GROVE at 63rd
35c—12:30 to 6:00 P. M. Late Show, 10:30 P. M.
Jackie COOPER IN PERSON
—Also Big Spectacle—"REFLECTIONS" on stage A. ROBINS-MARIETTA and many other stars
EXTRA! ART KAHN Piano Event

UPTOWN — FREE PARKING — BROADWAY at LAWRENCE
Complete Late Show 10:30 P. M.
35c, 1 to 6 P. M. Free Parking
"Five Races," Talent from all over the world, featuring FRANKIE JENKS "The Clowning Comic"
TABOR & GREENE From Africa | CHIEF CLEARSKY Indian Jolson
Marcelli, Orchestral Feature
"BESTON SELLERS at Organ

PARADISE — CRAWFORD near WASHINGTON
35c—1:30 to 6—All Shows 1st Run
Extra Late Show 10:30 P. M.
2 STAGE SHOWS 2
EARL HINES and His NBC ORCHESTRA in blazing ALL-COLORED REVUE
"CHAINS" GOLD & RAYE The "Pro" Amateurs
THE FIVE LELANDS GEORGENE & HESS FRANK SCEVER Stunkist Ballet
Extra Treat EDDIE HOUSE

TARZAN THE APE MAN with Johnny Weissmuller

SOUTHTOWN — 63rd EAST of HALSTED
30c—1 to 6 P. M.—Children, 15c—Late Show, 10:30 P. M.
SUNDAY—10c—From opening to 2 P. M.—40c
MAURICE CHEVALIER, JEANETTE MacDONALD in 'One Hour with You'
"THE BLONDE CAPTIVE" A white woman actually held captive by a race of Savages!
FREE PARKING ON PREMISES

TOWER — 63 RD ST at BLACKSTONE
25c—1:30 to 6 P. M.
"SKY DEVILS" Spencer Tracy, Ann Dvorak | "PLAY GIRL" Loretta Young, Winnie Lightner

HARDING — MILWAUKEE at SAWYER
25c—1:30 to 6 P. M.
WARNER BAXTER "AMATEUR DADDY" Marian Nixon | "COHENS and KELLYS in HOLLYWOOD" Sidney & Murray

MARYLAND — 63 RD at MARYLAND
25c—1:30 to 6:30 P. M.
"BROKEN LULLABY" Lionel Barrymore | JOE E. BROWN "Fireman, Save My Child"

SENATE — MADISON at KEDZIE
25c Balcony at all times
"THE LOST SQUADRON" Richard Dix | Miriam Hopkins, Jack Oakie "Dancers in Dark"

CENTRAL PK. — 3535 ROOSEVELT
CLARK GABLE, Marion Davies "Polly of the Circus" & JACK HOLT, "Behind the Mask"
Midnite Preview—"Arsene Lupin"

RIVIERA 25c 1:30 to 6 — BROADWAY at LAWRENCE
Children Always 15c—Free Parking!
WARNER BAXTER, Marian Nixon "AMATEUR DADDY" | "BLONDE CAPTIVE" Strange Drama

NORSHORE — HOWARD at CLARK
25c—1:30 to 6 P. M.—Free Parking!
ANN HARDING, Adolphe Menjou "PRESTIGE" | James Cagney, Joan Blondell "Crowd Roars"

NORTH

SHERIDAN 25c to 6:30 P.M.
ANN HARDING—MELVYN DOUGLAS "Prestige"
HOOT GIBSON—SERENA KENNEDY "The Gay Buckaroo"
Late Show Tonight—Preview
WILLIAM HAINES—MADGE EVANS "Are You Listening?"
Starting 9:10—"The Gay Buckaroo" 10:25—"Prestige" 11:30—"Are You Listening?"

TERMINAL 25c 67 P.M.
LIONEL and JOHN BARRYMORE "Arsene Lupin"
JOE E. BROWN "Fireman, Save My Child"
Late Show Tonight—Preview
BARBARA STANWYCK, REGIS TOOMEY "Shopworn"
Starting 9:00—"Fireman, Save My Child" 10:26—"Arsene Lupin" 11:50—"Shopworn"

DAVIS Lincoln-Wilson, 15c, 1:30 to 6
Geo. O'Brien—"THE GAY BANDIT" "Shadow of the Eagle"
Constance Bennett—"LADY WITH A PAST" Mickey Mouse—"Barnyard Broadcast"

LINCOLN 3164 Lincoln Ave. at Belmont
Walter Huston—"BEAST of the CITY" Tim McCoy—"TEXAS CYCLONE"

NORTH

VOGUE 3810 Broadway—Opens 1:30
Madge Evans, "Greeks Had a Word for Them" LEW AYRES—"IMPATIENT MAIDEN"
Midnight Feature—"Alias the Doctor"
BALCONY 25c, EVERY NIGHT

NORTH CENTER Lincoln-Irving — Open 1:30
BIG 3½ HOUR PROGRAM
John & Lionel Barrymore, "Arsene Lupin" Chas. Farrell, "After Tomorrow"
"Pick Boy," Mickey Mouse Cartoon "Air Mail Mystery"
Midnight Feature—"Alias the Doctor"
BALCONY 25c EVERY NIGHT

BIOGRAPH 2433 Lincoln, 15c, 1:30 to 7
Marion Davies—"POLLY of the CIRCUS" George O'Brien—"GAY BANDIT"
LAUREL & HARDY—Mickey Mouse Cartoon
Midnight Feature—"Fireman, Save My Child"

NEW BRYN MAWR 1123 Bryn Mawr — Comic & News
Nancy Carroll, Pauline Frederick—"Wayward" Jean Harlow, "BEAST of the CITY"
MICKEY MOUSE CARTOON

BUCKINGHAM 3310 N. CLARK
"Impatient Maiden" Charles Farrell—"AFTER TOMORROW"

NORTH

HOWARD 1032 HOWARD ST. — Opens 1:30—Free Parking
INA CLAIRE, LOWELL SHERMAN "THE GREEKS HAD A WORD FOR THEM"
Geo. O'Brien—Conchita Montenegro "THE GAY CABALLERO"
Mat. Only—Latest Chap. "Air Mail Mystery"
ADULTS 25c—MAT. & EVE.
Last Complete Show 10 P. M.

ADELPHI ALL DAY ADULTS 15c
7074 N. CLARK
Buster Keaton, Schnozzle Durante, Polly Moran "PASSIONATE PLUMBER"
Ruth Chatterton—"Tomorrow & Tomorrow"
Our Gang Comedy—Acts and Novelties
Cont. 1:30 P. M.—Late Show Starts 10:30

DE LUXE 1411 Wilson — Adm. All Day 25c
Marlene Dietrich—"Shanghai Express" Walter Huston—"House Divided"

400 6746 Sheridan, 15c, 1:30-7:00
Edna Best—"Michael & Mary" Edw. G. Robinson—"HATCHET MAN"
From the Play "The Honorable Mr. Wong"

NEVON 4225 Broadway—15c, 1:30 to 6
"The Gay Bandit"—*From the Famous Novel* Natalie Moorhead—"Discarded Lovers"

LAKE ONE Broadway-Ken. and Chas. Buena
HELEN TWELVETREES—"PANAMA FLO"

JULIAN 913 Belmont, 15c, 1:30 to 7
After 7 P. M. Balcony 25c
Jack Holt, "Behind the Mask" & "House Divided"

Tea to Open Art Show at Ropp School

Project Is Sponsored by Mrs. Aldis.

[Continued from page 13, column 8.]

ter of Lieut. Col. and Mrs. Ralph H. James, is undecided about the date for her marriage to Charles Clarence Smith of London, but she thinks it will take place about the end of July.

Two Clubs Will Open Tomorow.

Shore Acres, all cleaned and renovated for the season, is being opened tomorrow, and Onwentsia, too, will be open after today, although the members won't be able to make much use of the clubhouse, for the restaurant will not be ready for service until May 28. The first large affair planned to take place at Shore Acres is the buffet luncheon the Solomon A. Smiths will give a week from tomorrow at the club for their daughter, Mrs. George S. Chappell Jr. [Caroline Smith], a recent bride, and Miss Barbara Neff, who is to be wedded to Solomon B. Smith two weeks from today.

The board of directors of the Woman's Symphony orchestra will hold a benefit card party this evening at the Drake hotel.

Out in Lake Forest today the board of directors of the Y. W. C. A. are to have a rummage sale at the Y. W. headquarters on Market square with Mrs. Woodbury S. Ober in charge.

The Scribblers elected Mrs. Graham Aldis as president at their annual meeting held Thursday night at Mrs. Charles B. Goodspeed's, 2430 Lake View avenue. Other officers named are Mrs. Kellogg Fairbank, secretary; Miss Peggy Hambleton, treasurer, and Mrs. Shreve Badger and Mrs. Walter S. Brewster, directors.

Winter Club Gives 2 Plays.

A large and enthusiastic audience attended the presentation of two plays by the dramatic club of the Winter club in Lake Forest last night. "Our Aunt from California," by M. D. Barmen, and "The Night of the Entertainment," by Anne Wynne, were given. This was the first time the club had charged any admission for its plays, but it was decided this year that a charge would be made to cover the cost of the costumes.

Taking part were the children of numerous Lake Forest families, including Helen Mary Bryan, Mary Gardner, Caryl Harrison, Priscilla Curtis, who played two rôles, filling in for Helen Dick, who was ill; Bee Rogers, Ann Winston, Sophia Turnbull, Barbarar Blossom, Edith Cowles, Barbara Buchanan, Edith Farwell, Betty Keith, Sylvia Peter, Mardo Pattou, Phyllis Peter, Grace Shumway, and Byrd Littlefield, who took Nancy Brice's place because of Nancy's illness. Barbara Mechem also had to drop out of the cast because of illness, but Miss Persis Baker, the director, managed to distribute Barbara's lines among others in the play, so that no one had to fill in for her.

Most of the Chicagoans who go to Maryland every spring for the hunt cup race are staying at home this year and won't see Sea Soldier run today. So far as we've been able to find out, the Austin H. Niblacks and the Benjamin Leslie Behrs are the only members of the group of Sea Soldier's owners who will be present.

Mr. and Mrs. Niblack departed on Thursday for Baltimore and the Behrs and their daughter, Edith, have been staying at the Maryland Hunt club for several weeks. Col. Noble Brandon Judah had planned to make the trip, but was detained by business. Several others who had intended to accompany Mr. and Mrs. Niblack changed their plans at the last minute.

Rawsons Will Stay in Town.

Mr. and Mrs. Frederick H. Rawson, who find Chicago as pleasant a summer resort as any more rustic spot, are planning to spend the warm weather months in their large sunny apartment overlooking Lincoln park and the lake at 1550 State parkway. Their yacht, on which they cruised in Florida waters for several weeks this winter, will not be brought north this summer.

The correspondent at the Virginia Hot Springs writes that Mr. and Mrs. David M. Yates have joined the large Chicago colony there, which includes Mr. and Mrs. Donald R. McLennan, Mrs. J. Wendell Clark, and Mr. and Mrs. Martin D. Cahn. Mrs. Allen Reed and Mrs. Gustav I. Tolson of Chicago and Mr. and Mrs. Edward S. Clark were at the Virginia spa this week also.

Mr. and Mrs. Clement A. Nance announce the birth of a son on April 24 at the Passavant hospital. The baby has been named Willis Orville Nance II. for his paternal grandfather.

Tomorrow night Arts club members and their guests will be entertained by three one-act plays by the Playwrights' theater, the plays to be produced under the direction of Helen Walton and staged by the Andre Ament associates.

Some of those who have made reservations for the performance which will start at 9 o'clock are Mrs. Frank R. Wheeler, Miss Peggy Hambleton, Mrs. Sidney Gorham, Mrs. Louis K. Boysen, Mrs. Wallace Wakem, Mme. Rene Weiller, Mrs. Lobdell Atwater, Mrs. Harold C. Bodman, Mrs. Nicholas de Teresa and Miss Marie Rozet.

The plays and their casts are as follows:

"Queens of France" by Thornton Wilder: M. Cahusac, the lawyer—Gerald A. Frank; Mlle. Marie Cressaux, the cocotte—Betty Field [Mrs. Henry]; Mme. Pugeot, the bourgeoise—Phyllis Horton [Mrs. Horace]; Mamselle Pointevin, the school mistress—Mildred Jaklon [Mrs. Proehl]; an old woman—Mrs. Alice Francis.

"The Imbecile" by Luigi Pirandello: Luca Fazio—Abbott Ross; Leopoldo Paroni, an editor—Harold Simonds; a salesman—Clifford Manthorn; Rosa—Anita Baker; 1st reporter—Marshall Kruse; 2d reporter—Roger White; 3d reporter——Charles Goodmanson; 4th reporter—John Beloy.

"The Cow" by Jean Sartene: Monsieur Brugnot—Dunlap Clark; Nini, his daughter—Margret Schreiner [Jane Willett was to play this part but her illness necessitated a change being made yesterday]; Monsieur Octave, an artist—Deering Davis; Emile, a young farmer—Howard Cox.

At Pingpong Meet

This picture of Mrs. Edward L. Hasler of Lake Forest was taken as she watched her daughter, Constance, play in the ping-pong tournament held at the Durand Art institute for the benefit of Druce Lake camp. Mrs. Hasler and Miss Hasler have just returned from a visit to California.

[TRIBUNE Photo.]

Benefit Dance

Miss Delphine Friedman of 1341 Madison park is on the committee for the David M. Goodsky Junior Aid club benefit dance tomorrow at the Congress hotel. The proceeds go to crippled children.

[TRIBUNE Photo.]

City Starts Observance of Music Week Tomorrow

National Music week will be observed in Chicago, beginning tomorrow. Churches, schools, clubs and other organizations have been asked to have special programs. The Chicago committee, which has headquarters in the Stevens hotel, is headed by Mrs. Louis E. Yager.

Home for Friendless Reports Increase in Aid to Children

More needy children were provided for last year than in any previous year, according to the annual report issued last night by the Chicago Home for the Friendless, 5059 Vincennes avenue.

Parental desertion, involving mothers, and parental unfitness were principal factors in the increase. Cases received from the Juvenile court rose from 157 to 244. Other increases and their causes, as tabulated by Miss Helen Younggren, are: Death of mother, from 43 cases to 68; unfit parents, 50 to 79; desertion by both parents, 4 to 10; stranded children, awaiting removal to other cities, 2 to 14.

The Chicago Home for the Friendless is administered by a group of six officers and a board of managers. Mrs. Elizabeth Littler is superintendent. Arthur H. Gilbert is president.

* *

Scandinavian Consuls Discuss Unit Language

Scandinavian consular officials and others met last night at a gathering of the Scandinavian club, in Noyes hall, University of Chicago. G. B. Anderson, Swedish vice consul, was the principal speaker. He said that Norwegians, Swedes, and Danes should describe themselves as Scandinavians, and urged all to learn the three languages for a more common understanding. Among the guests present were Swedish Consul C. Lindquist, Norwegian Consul Olaf Bernts, Miss Florence Dibell Bartlett, and Col. Siqueland.

* *

Faulkner School Play.

Two performances of Shakespeare's "Much Ado About Nothing" will be given by the junior class of the Faulkner school next Saturday at 2:30 o'clock and at 8:15 o'clock for the benefit of Fellowship House.

Pioneer School to Greet Old Pupils Today

Kashmir Shawl Features Costumes for Tea.

BY RUTH DE YOUNG.

Wound in a romantic Kashmir shawl—judged by many as a museum piece—one of the students at the Kenwood-Loring school will pour tea this afternoon for the group of prominent Chicagoans invited to return and chat of kindergarten days at the old south side institution. All of the student hostesses are to appear in old fashioned dresses—bustles, hoops, and puffs—but, as Miss Stella Loring, the principal, remarked yesterday, the shawl will make one of the most attractive costumes, certainly the most precious.

"Each year we have a May tea for the graduates," she went on to explain, "but this time, appropos of the approaching Century of Progress and the George Washington bicentennial, we are supplementing it with an exhibit of former fashions and other old pieces still in the possession of the early Chicago families."

"Many of these," she continued, "have been found in the families of former students, since Kenwood-Loring is the oldest private school, exclusive of convents, in the city. Eames MacVeagh, George Lorimer, and Oliver Herford all went to kindergarten here and Annie May Swift Henry, Janet Ayer Fairbank, and Mildred Murphy Hurley are among the alumnæ."

As a matter of fact, it isn't necessary for Miss Loring to go beyond her own family to assemble quite a collection, for with her aunts and cousins she has a number of pieces that belonged to her grandfather, Dr. Charles Volney Dyer, who settled in Chicago in the thirties and became a noted abolitionist. There are the Kashmir shawl, the table Dr. Dyer used when stationed as post physician at Fort Dearborn, also the first photographs made of Michael Angelo's paintings in the Sistine chapel by a Mr. Braun and sent as a gift to Dr. Dyer.

"But a good many of the mementos of pre-civil war days owned by my grandfather were swept away by the fire," Miss Loring went on. "He lived at that time at Rush and Ohio streets and was, of course, burned out. Fortunately, however, a few things were rescued by rolling them in rugs and then burying the rolls in the celery patch. I'm particularly glad we have the old Kashmir shawl, for Grandfather Dyer purchased it from the Compagnie des Indes in 1862 when he went as a judge to the International court in Liberia."

And what a handsome shawl it is! The value lies in three features—first, it is made with a white background, which lists it as rare, since the greater number of Kashmir shawls have red or black backgrounds; in the second place, it is woven of the finest "pashm," or "pashmina," the very soft underwool of the Tibetan goat; and most important of all, it represents an industry now practically extinct.

There is magic in the name Kashmir—as in Samarkand, Peshawar, or Peking there is a hidden lure. It is a vale of color, with flat roofed houses abloom with irises, purple and white. It is tucked away in the lower Himalaya, north of the Indian Punjab. Without a doubt this setting is responsible for the aura of romance that has surrounded the shawls made by its people for almost 400 years.

In their heyday—when Napoleon presented several to Josephine as a gift—these Kashmir masterpieces kept 16,000 looms humming and more than 25,000 men and women at work. They have always been characterized by the elaboration of their design, in which the "cone" or "mango" pattern is the prominent feature—also by the glowing harmony, the brilliance, the depth, and enduring qualities of the colors.

When Victoria was proclaimed empress of India a number of Kashmir shawls were presented as tribute to the English crown. In fact, it is told that this gift gave impetus to an industry that presented the Kashmir in its more modern version—the Paisley. Whether or not familiar with the handsome old Kashmir shawls, there are few who have not owned or seen a Paisley.

In pattern it is a copy of the Kashmir, but the materials are products of Scotland rather than of the Tibetan goat. From the little town of Paisley that grew up around the abbey of Paisley this more recent shawl took its name.

During the latter half of the nineteenth century the shawl industry in Kashmir suffered a great decline, due in part to the Franco-German war, but more especially to the famine of 1877 that scattered the old time weavers. Today a few Kashmir workers, still with memories of the famous industry, are using the same "pashm" to embroider the coarse felts of Chinese Turkestan tribes—covers marketed as rugs by both Europeans and Americans.

* *

Museum Presents Exhibit of 8 Passenger Pigeons

An exhibit of eight passenger pigeons, an extinct species, was announced yesterday at the Field Museum of Natural History. In the May issue of the museum's bulletin, Rudyerd Boulton, assistant curator of birds, said that the pigeons, which flew over the Chicago regions by the millions in the last century, were killed for food by early settlers and later used for fattening hogs.

Sports Dress

June Clyde wears a sports dress of grayish tan jersey with a round tucked neckline and short sleeves.

[Ray Jones Photo.]

Manners of a Hill Billy Can Cause Divorce

Wife Grows Frantic with Vulgar Mate.

BY DORIS BLAKE

In the statistical bulletins issued annually on divorce, incompatibility, drunkenness, infidelity, in-laws and such major difficulties are presented among the prime causes. But social behavior as applied to the niceties of etiquette never appear in the list of causes. Yet, there is reason to believe that a woman of refinement can more easily forgive a lapse in moral behavior than she can forgive a continued irritating breach of etiquette at table. Nor does it have to be so gross a table offense as eating pie with the knife. Neither do the etiquette breaches that drive women mad have to be table performances alone. So seemingly minor an incident as failure to arise when a woman guest enters the room may send the good woman into a state of panic.

If you were to look into those countless numbers of incompatibility cases registered annually in divorce records, you would find that it is the small, irritating habits that get on feminine nerves; more often than not these habits are of etiquette nature. Certain personal habits may contribute the same sort of disastrous effect on fastidious sensibilities, too.

It's the last thing in the world that occurs to the erring mate as the reason for his offensiveness. The woman may have told him time and again that his habit is irritating or his social behavior in need of training. But men being what they are in their contempt for the proprieties, they cannot imagine how an overstuffed mouth necessitating high, wide and vulgar chewing could inspire a woman to calling up her lawyer and talking alimony terms with him.

But if the women are like that, that's the way they are, men. And you're not going to convert them into adoring mates until you learn how those sensibilities of theirs can be affronted with your social lapses. Above everything else, that woman in whom you have invested your name wants to be proud of you. She wants to be proud of you when she is dining, and visiting alone with you, and when guests are present. That idea that you may be nursing as a small boy hangover that it is he-mannish to belittle the rules of etiquette simply does not hold water today, however the rough diamond may have served in sturdier, pioneer days.

It is a fact that men born of humble background and bent on big success never overlook etiquette as a progressive bet.

* *

M. O. Lundeens to Mark Golden Wedding Today

Mr. and Mrs. Mels O. Lundeen, 508 North Lawndale avenue, will celebrate their golden wedding this afternoon at 3:30 o'clock with a reception for relatives and friends at their residence.

Welsh Choir Wins Applause with Concert

Excellent Program Marks Seventh Season.

BY EDWARD MOORE.

Full toned, fleetly paced, highly expert in the art of singing, the Chicago Welsh Male choir gave a concert signalizing its seventh season at Orchestra hall last night under the direction of Dr. Daniel Protheroe. Whether a particular number happened to be the massed singing of the choir or the solo singing of that notable among baritones, John Charles Thomas, there was a stir in every moment.

Mr. Thomas is on the last lap of about as busy a season as a singer may expect at any time or under any conditions. Between eighty and ninety appearances in concert and opera plus some forty more over the radio are his assignments for the current musical year if the reported figures are correct. Yet to hear him last night one might have sworn that the month was September and not April and that he had come on after a six months' vacation. A voice as sturdy and fresh and full of thrills as his, a flexible ease in songs like his, an ability to project several languages like his are some of the signs of a great artist, and he has these and several more.

Much of what Mr. Thomas did in his solos the choir did in its group numbers. A first performance of a new work by Dr. Protheroe, a setting of Longfellow's "The Minstrels," turned out to be a composition of much solidity, though not in the least of stolidity, cleverly written as to its technical vocal aspects, and loudly applauded, as it deserved to be. It was followed by a choral arrangement of the well known "Songs My Mother Taught Me." A group of Welsh songs, always a feature of these programs, appeared later.

A good part of the song recital program by Alexander Corado, bass-baritone, at Kimball hall last night, was in German, and some of the songs in this language, though not all, were by Chicago composers. Among them were works by Alexander Sebald, Albert Noelte, Frederick Stock, and Radie Britain, and one might also include one by Richard Hageman as an ex-resident of the city. Others were by Schubert and Brahms. Mr. Corado has a voice of first rate quality and he understands its use, though he is hampered a bit as a public singer by a tendency to group together too many songs of uncontrastingly solemn mood. At the same time, he sings them excellently.

* *

NEW YORK SOCIETY

New York, April 29.—[Special.]—Daniel Reid Topping and his bride, who was Miss Theodore Boettger, will sail tomorrow on the Ile de France and will pass several weeks in Paris, southern France, Italy, and Switzerland.

Mrs. John G. Luke gave a dinner last night for Miss Josephine T. Bulkley, daughter of Mrs. William Howard Bulkley of Tarrytown, whose engagement to Charles Wilson Luke has been announced.

Mrs. James Lees Laidlaw and Miss Louise Burton Laidlaw give the last of a series of luncheons today before starting for their summer home at Port Washington.

Myron C. Taylor has sailed to join Mrs. Taylor in Europe. They will return to New York in about two months.

Engaged

MISS JEAN ROBERTSON WOOD.

Mr. and Mrs. Bryce Mitchell Wood of Louisville, Ky., announce the engagement of their daughter, Jean Robertson, to Clarence William Beatty of Chicago and Louisville. The wedding will take place on May 28 in Louisville. Mr. Beatty and his bride will reside in Chicago.

[Stewart Photo.]

Cagney Is Willing to Make 3 Free Movies for Release

Hollywood, Cal., April 29.—[Special.]—James Cagney, motion picture star, who has been suspended by the Warner Brothers studio because of his strike against appearing in more films until his $1,400 a week salary is raised, today disclosed that he had made an offer to the company to "work in three more pictures without a cent of salary, if in return the company would cancel the remainder of my five year contract."

The studio refused to accept Cagney's offer.

Another studio offered Warners $150,000 to take over Cagney's contract, but this offer also was refused.

New York, April 29.—(AP)—Josef von Sternberg, the movie director, who is currently embroiled with the Paramount studios as to whether he, or they, shall have the last word in a picture starring Marlene Dietrich, left today for the west coast. He entrained on the 20th Century Limited and will leave Chicago for Los Angeles tomorrow aboard the Chief.

* *

Mrs. G. V. McIntyre Renamed Head of Big Sisters Group

Mrs. George V. McIntyre, wife of Judge McIntyre of the Municipal court, was unanimously reelected president of the Big Sisters at the fifteenth annual meeting of the charity organization in the Blackstone hotel yesterday. She has headed the Big Sisters for fourteen years.

The organization last year served more than 40,000 meals to needy school children. In addition hundreds of other services were performed, including the giving of school scholarships. The Big Sisters will hold a tag day Monday.

Bird Paintings by Karl Plath on Exhibition

Beautiful Colors Mark His Work.

BY ELEANOR JEWETT.

A stunning group of bird paintings by Karl Plath goes on exhibition today in the Knoedler galleries, 622 South Michigan avenue. Karl Plath's work has been seen before, at the Art institute and in other shows, but not until now, that I can remember, has he been given a one man exhibit.

In view of the extraordinary brilliancy of his present performance this seems strange. Perhaps it is just a repetition of the old tale of a prophet being without honor in his own country.

Whatever has kept the solid gorgeousness of Karl Plath's painting in group form from us up to now may be dismissed. Faced with his superb paintings of exotic and colorful birds nothing is of value except the satisfying fact that here are some twenty canvases, picturesque, decorative, and manifesting an exquisite and trained technique. None but a craftsman and a man of much practice could, for example, have painted the soft plumage of the "Pink Cockatoo."

Many of these birds live in Mr. Plath's aviary. He has a passion for birds and feeds it by the presence of curious feathered creatures, tropical in origin, most of them, in quarters especially prepared for them in his own house. His aviary is his studio and we need not question the veracity of his brush; fact, with birds, being often stranger than fiction. We could not imagine some of the grotesqueries with which, nature adorns certain birds. Consider the "Rhinoceros Hornbills" and the decorative splash of the "Malay Hornbills."

Among the little birds, like flames, are the "Weaver Birds," delicate and lovely in their brightness. More brilliant and more flamelike are the "Paradisea." Of the tenderest blue are the "Blue Macaws," and their portrait is one of the most entrancing.

Pert and picturesque is the painting of the "Quetzel," a distinguished little rascal who is also found portrayed on the stamps of Guatemala. The "Red Macaws" is another superb canvas and the "Great Pelicans" is magnificent. In fact, there is something of beauty and fascination in all these pictures. One visit leaves you restless for another.

The exhibition will continue to May 14 and is very well worth seeing. It is one of the finest of the May shows.

WASHINGTON SOCIETY

Washington, D. C., April 29.—[Special.]—Mrs. Hoover went to the Chevy Chase club this afternoon to witness the tennis games for the Davis cup. She had with her as guests Mrs. Henry Clay Folger of New York, who came for the opening of the Shakespeare library given by her late husband; her sister-in-law, Mrs. Wells; Mrs. Stark McMullin and Miss Goss, Mrs. Hoover's secretaries; Capt. and Mrs. Russell Train, and Col. Campbell Hodges, military aide to the President.

The President received the British ambassador, Sir Ronald Lindsay, and his guest, John Walter, one of the owners of the London Times, at noon today at the White House.

President and Mrs. Hoover will make their first week-end visit to their camp on the Rapidan, leaving tomorrow. They will have a number of guests with them over Sunday. Among them will be the attorney general and Mrs. Mitchell, the secretary of the interior and Mrs. Wilbur, Mr. Justice and Mrs. Harlan Fiske Stone, the undersecretary of the treasury and Mrs. Ballantine, the assistant secretary of the treasury, Ferry K. Heath; the assistant secretary of the navy and Mrs. Jahncke, Dr. R. A. Millikan of Pasadena, Mr. and Mrs. Mark Sullivan, Mr. and Mrs. Walter H. Newton, Capt. and Mrs. Joel T. Boone, and Lawrence Richey, secretary to the President.

The Japanese ambassador and Mme. Debuchi gave a large reception this afternoon at the embassy in celebration of the anniversary of the birth of the Japanese emperor. They were assisted by the wives of the members of the embassy staff.

Mrs. Edward Everett Gann received this afternoon with Mrs. Harley Peyton Wilson at the latter's country home, Hollin Hall, in Virginia, whose gardens are among those listed as open for inspection, on the tour of Virginia gardens. Many people have motored from various parts of the country to view these ancient gardens, among them Mr. and Mrs. Henry Ford, who stopped in Washington and were entertained at luncheon at the White House on Wednesday.

OCEAN STEAMSHIP MOVEMENTS.

Arrived.	At.	From.
Deutschland	New York	Hamburg
France	Havre	New York
Majestic	Southampton	New York
Albert Ballin	Hamburg	New York
Berengaria	New York	Southampton
Deutschland	New York	Hamburg
Sailed.	**From.**	**For.**
Roma	Genoa	New York
United States	Oslo	New York
Amer. Farmer	New York	London
Columbus	New York	Bremen
Dresden	Bremen	New York
Lapland	Antwerp	New York
New York	Southampton	New York
Samaria	New York	Havre
Saturnia	New York	Naples

Dress for the Junior Miss Borrows Sophisticated Lines from Mother's

JUNIOR GIRL'S DRESS.

This small dress has all the earmarks of the grownup ones, and any young girl with her slender body will look smart and sophisticated in this one. White linen printed in navy blue reverses its color scheme for the yoke and sleeves.

The pattern, 2792, comes in sizes 8, 10, 12, and 14 years. Size 8 requires 1¼ yards of 39 inch material with ½ yard of 35 inch contrasting.

Order Blank for Clotilde Patterns

CLOTILDE PATTERNS,
CHICAGO TRIBUNE, P. O. BOX 537,
Grand Central Station, New York City.

Inclosed find $..... Please send me the Clotilde patterns listed below:

Pattern No..... Size..... Price.....

2792.....

Name .....

Number and Street .....

City .....

State .....

How to Order Clotilde Patterns.

Write your name and address plainly on dotted lines, giving number and size of such patterns as you want. Inclose 10 cents in stamps or coin [coin preferred; wrap it carefully], for each number, and address your order to Clotilde Patterns, CHICAGO TRIBUNE, P. O. Box 537, Grand Central station, New York City.

Note—Clotilde patterns are made in New York exclusively for THE CHICAGO DAILY TRIBUNE. They are perfect in fit, up to date in style, and the easiest of all patterns to use.

A FRIEND IN NEED

BY SALLY JOY BROWN.

Need Confirmation Clothes.

There are two children in the neighborhood who are to be confirmed next Tuesday, and they haven't the necessary clothes to wear on this eventful occasion. They have no way of getting them as their mothers are widows and have had very little work. One of the children, a girl, needs a white dress and petticoat, size 12, white slippers, size 13½, and white stockings. The other, a boy, needs a dark blue suit, size 10.

MRS. J. D.

Perhaps your daughter has a white dress and shoes she has outgrown which this girl may have and if your son has an outgrown suit in fairly good condition it will solve this anxious mother's problem at this time.

WHAT'S DOING TODAY

MEETINGS.

Delta Sigma Pi.....Palmer house
Mars-Sur-Allier Post 270, Legion.....Great Nor.
Past Worthy Patrons, Hyde Park chapter.....Palmer house
Sigma Delta Phi.....Great Northern
University of Minnesota.....Congress
Veterans Corps, 132d Infantry, Spanish war.....Great Northern

LUNCHEONS.

Delta Kappa Nu.....Congress
Skeeters club.....La Salle

DINNERS, DANCES, ETC.

Alpha Sigma Iota.....St. Clair
Aryan Independ. Spiritualist church.....Morrison
Catholic Daughters of America.....Drake
Kappa Psi.....Bismarck
Knights of Luthoania.....Knickerbocker
Merry Friends club.....Auditorium
N. U. Commerce Seniors.....Morrison
Nu Beta Gamma.....Bismarck
Sigma Lambda Beta.....Congress
Star auxiliary, Marks Nathan home.....Palmer house
Tally-Ho club.....Windermere
Woman's Symphony orchestra.....Drake

[Compiled by the convention bureau of the Chicago Association of Commerce, to which please send any additions or corrections.]

Mirande Suit Designed to Retain Chic Through a Twelve Hour Shift

BY BETTINA BEDWELL.

PARIS.—[Special.]—Not many styles are good for a twelve hour shift. The practical clothes that step out so sure and proud in the early morning usually look pretty wilted and sad when you wear them at the cocktail hour, and the dressy frock is like unto an electric light bulb at sunrise.

The girl who goes to business has to wear her clothes to work and up until evening just the same, so that her special problem must be solved. Paris has helped the solution this season by making silk suits that are simple enough to be one with the spring morning and dainty enough to look quite right at the end of the afternoon. They are real "twelve-hour-a-day" styles, and if you work you'll want to have one of these ensembles.

The Mirande suit ensemble, sketched today, is the type of outfit that Paris suggests for the long shift. The jacket and skirt are made of blue crinkly crêpe that is not quite so dark as navy. The blue is tested under sun and electric light to make sure that it holds its life in both lights. This is important in choosing color that can be worn long hours, and you should always do it.

The jacket of this suit has no collar, has raglan sleeves that make a small shoulder yoke, has rounded corners at the closing on the hipline, and is held in at the waistline by a dotted georgette belt in red, blue, and beige. This belt is twisted in front and attached on two rings. The blouse is made of the same georgette, with short sleeves and ties in front which can be worn outside the jacket and under the belt. The bag is made of the same printed crêpe.

AMUSEMENTS.

SELWYN *Last 11 Times*
COUNSELLOR-AT-LAW By ELMER RICE
with OTTO KRUGER
MATINEES TODAY AND THURSDAY
Entire Balcony $1.00. Main Floor $1.50
EXTRA Low Students and College Nights Next Week
See Sunday Papers for Last Week Special Announcement

HARRIS MAT. TODAY 8:15 TONIGHT
Last 3 Weeks—Mats. Wed., Sat., 2:15
Evs. 8:15—Seats Now for Last Week
KATHARINE CORNELL
in The Barretts of Wimpole Street

ADELPHI $1.50 MAT. TODAY —TONIGHT AT 8:30—
LOUISE GROODY ERNEST GLENDINNING
IN THE NEW COMEDY HIT
"A CHURCH MOUSE"
Brilliant Cast—5 Months in New York

GRAND HOTEL
Greta GARBO, John BARRYMORE, Jean CRAWFORD, Wallace BEERY, Lionel BARRYMORE
WOODS Matinees 50c to 1:00
RAN. at DEARBORN Evs: 50c to 1.50
Daily 2:30-5:30, 7 Times Sun. 2-6-8:30
ALL SEATS RESERVED

AMUSEMENTS.

COLISEUM
NOW—2:15 P.M.—8:15 P.M.
SELLS FLOTO CIRCUS
Tickets at Marshall Field, Lyon & Healy and Coliseum Box Office.

GRAND OPERA HOUSE LAST 2 WEEKS MAT. TODAY
THE GAY AND GLAMOROUS MUSICAL ROMANCE
"THE BLUE MASK"
with GUY ROBERTSON
George Hassell Barbara Newberry Carl Randall
May Wirth and the Wirth Family

WRIGLEY FIELD
CLARK AND ADDISON STREETS
BASEBALL TODAY
Cubs vs. St. Louis
GAME AT 3 P. M.
Box Seats on Sale at A. G. Spalding & Bros. 211 S. State Street, and Wrigley Field

Advertise in The Tribune

"Saturday Review" *Chicago's Popular Budget Shaver—*

Bright Silk Scarfs
95c

You'll see these gay silk scarfs everywhere — with coats, suits, and frocks. A varied host of lovely bright colors in striped, polka dot, and flowered effects!

Neckwear, First Floor.

Blue or White Handbags
$2.95

And you know yourself blue and white are two of the leading colors this spring. Calfskin or capeskin envelope bags with self and contrasting stitching. They feature many pockets, talon fasteners, and self-colored linings. Also styles in black and brown.

Handbags, First Floor.

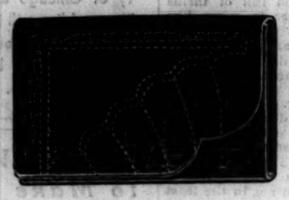

Name Over the Smart Prints— You Will Find Them in
These Silk Frocks
$10.85

Squares and Dots—

Navy and white silk are the clear cut colors to depict this clear cut design—a dot inside a square. Skirt is pleated. 36 to 44.

Dots and Circles—

This frock in navy and white silk, too. White cuffs, collar, belt. Print in dots and a circle. Sizes 14 to 20. Also 35½ to 41½.

Diagonals—

Stripes run through the silk frock. Belt and edge of scarf have brilliant color. Brown and white, navy and white. Sizes 12 to 20.

Moderate Price Frocks, Fourth Floor.

BRIMS— Begin to Grow in the Sun

TURBANS— Show Their Loyalty to Suits

Hats at $5

A large brim Milan—one of the sure signs of spring, and a very chic one! The lines are irregular in the brim and the low crown is banded in patent leather band and bow.

Turbans of silk crepe in dark colors for suits—they present a young trim effect—but still very flattering in the way the edge is twisted. In pastel colors they are smart with summer frocks.

Month-End Clearance of Millinery Reduced— Moderate Price Section, $1; Main Section, $2.50; French Shop, $5

Fifth Floor.

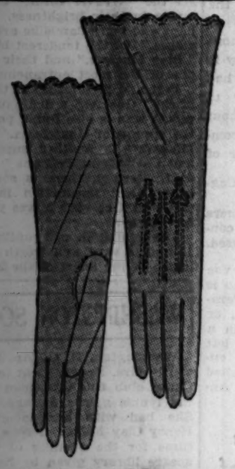

Fabric Gloves
75c

Imported, lightweight, and washable, in a soft, suede-like fabric. 6-button length in white, eggshell, cream, beige, nut, and gray.

Gloves, First Floor.

Real Ivory Jewelry
$1.95

Think of it—tailored jewelry of real ivory at this very special price. Intriguing necklaces and earrings, with dainty carving, give a smart accent to both light and dark frocks.

Jewelry, First Floor.

Perforations or Vasu Cloth? Just in and Just Right!
$10

And either style you choose you'll be right, because these styles are breaking all bounds in winning fashionable favor. Smart women recognize these shoes as their very own, because of their cut, their colors, and their fine details.

The perforated tie with stitching comes in blue, black, and beige. The Vasu cloth tie comes in black with patent leather trimming. Both styles feature the new low heel and both styles give a light-weight open effect.

Shoe Section, Third Floor.

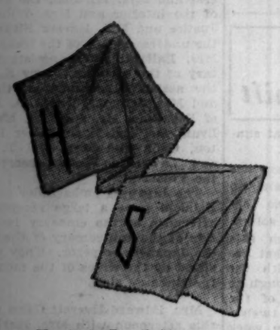

Initialed Linen Handkerchiefs
18c

You'll like everything about these handkerchiefs —the linen, the sport size, the hand-whipped edges, the colored hand-appliqued initial, the bright colors.

Handkerchiefs, First Floor.

A Candy Special!
3 lbs., $1

Chocolates, bonbons, caramels—carefully selected. Both milk and dark chocolate coatings.

Mixed Salted Nuts, Brazils, Almonds, Pecans, Cashews. Special at 60c lb.

In the Candy Shop, First Floor.

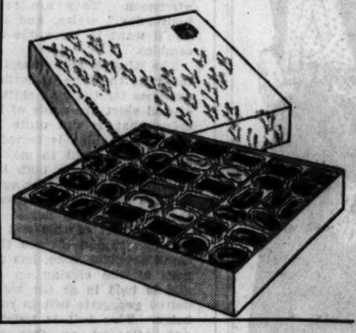

Gray Shop Reverses a Dot
$18.50

Yoke is white with the dots in black, navy or brown—the facing of the jacket is the same, while the rest reverses the color. Sizes 42½ to 52½.

Gray Shop, Fourth Floor.

Blouse with a Gay Sports Scarf
$5.95

Different color in the scarf, and you can wear it tied closely around the neck or any way you please. White silk crepe in sizes 32 to 38.

Blouses, Fourth Floor.

"17's" Polo Coat Is Young
$15

Examine every seam, every pocket, the wide double-breasted front—it's true polo and the younger set loves it. Navy and natural. Sizes 11 to 17.

"17" Fashions, Fifth Floor.

Hostess for Children's Parties

10:00-11:00 — Judy Owens.

11:00-12:00—Dorothea Modjeska.

1:00-2:00 — Lavergne Vleck.

2:00-3:00 — Joanne Nadine Gilfether.

3:00-4:00 — Marion Berg.

Baby Shop, Third Floor.

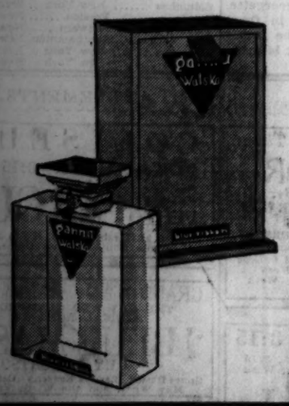

A Real Special! French Perfume
$1.95

Ganna Walska—and this is the best value for this perfume that we have ever seen. A choice of three tantalizing odeurs—one for morning, afternoon, and evening. Priced, $1.95.

Perfume, First Floor.

"Tissue" Chiffon Silk Hosiery
$1

If you're awfully "fussy" about the hosiery you wear, this style was made for you. Sheer as the merest wisp of a cloud, with lace tops, fine seams, and slender heels. A wide choice of smart interesting colors! Priced, $1.

Hosiery, First Floor.

"Saturday Review" merchandise is not for Saturday only. It is on sale as long as quantities last.

CARSON PIRIE SCOTT & CO

SECTION TWO
SPORTS
MARKETS
WANT ADS

Chicago Daily Tribune

THE WORLD'S GREATEST NEWSPAPER

SATURDAY, APRIL 30, 1932.

*** 17

"I offered to trade for an auto radio and get my choice of twelve."—S. Shanski, 5857 Lawrence Ave.

If you can't buy what you want, swap for it. Use a Tribune Barter & Exchange ad. Call Superior 0100—Adtaker!

WALKER WHIPS LEVINSKY; 19,995 CHEER BATTLE

WHITE SOX TRADE JOLLEY, WATWOOD, TATE TO BOSTON

GET ROTHROCK, OUTFIELDER, AND BERRY, CATCHER

Cleveland Rallies to Win, 7 to 5.

New Sox's Records

JOHN ROTHROCK.

Year.	Ab.	R.	H.	Avge.
1925	53	6	19	.345
1926	17	3	5	.294
1927	428	61	111	.260
1928	344	52	92	.267
1929	473	70	142	.300
1930	65	4	18	.277
1931	475	81	132	.278
Total	1,857	277	519	.279

CHARLES BERRY.

Year.	Ab.	R.	H.	Avge.
*1925	14	1	3	.214
†1928	177	18	44	.260
1929	207	39	50	.242
1930	256	32	74	.289
1931	357	41	101	.283
Totals	1,011	111	274	.271

*Joined Macks after leaving Lafayette college. †Sold to Boston by Dallas.

Three more White Sox players were traded last night, making a total of seven transferred in three deals within the last week.

Smead Jolley and Johnny Watwood, outfielders, and Benny Tate, a catcher, were sent to the Boston Red Sox in a straight trade for Catcher Charles Berry. John Rothrock, Boston outfielder, was purchased by the White Sox at the waiver price of $7,500.

Berry and Rothrock will report to the Sox immediately and Jolley, Watwood and Tate will be in Boston in time to participate in the opening game of the Philadelphia series on Sunday.

Trading of these players, particularly Jolley and Watwood, is further evidence of the White Sox's determination to get the defensive strength so badly lacking in recent years. Berry especially is expected to make the south side team more formidable.

Jolley Is Slugger.

Although not a consistent hitter, Berry has been rated a slugger in the American league for four years. He is a dependable catcher and was sought for this reason, more than for his hitting, Secretary Harry Grabiner said. He has been Boston's first string catcher for two years and is one of the three best back stops in the league.

He is a Lafayette college product, where he played end with Frank Grube, whom he will supplant as the Sox regular catcher.

Jolley, who has been the slugging star of the Sox during his two seasons with the team, joined the club at the start of 1930 campaign, coming from San Francisco in the Pacific Coast league, where he batted well over .350 for five years. With the Sox he batted .313 in 1930 and an even .300 last year.

Regarded as one of the most dangerous hitters in the major leagues, Jolley was converted into a catcher at the start of the spring training season because of his weak defensive ability in the outfield. Since the opening of the American league race, however, he has played in the outfield.

Watwood Good Hitter.

Watwood, another good hitter, but weak defensively, has batted .296 for three seasons with the White Sox. For a short time in 1930, he played first base, but has been used in the outfield this year. Boston plans on using him at first base.

Tate joined the club in the middle of the 1930 race in the trade that sent Arthur Shires, first baseman, to Washington. He batted .312 for that season, but slumped to .267 last year.

More trades are in the making, Grabiner said last night. While the three trades closed with the St. Louis Browns, Cleveland Indians and Boston have provided the Sox with an infield rated as a .300 combination and added some defensive strength to the outfield and the catching department, there is still a glaring need for combined slugging and fielding stars in the outfield.

The Cleveland deal in which Bill Cissell, an infielder, and Jim Moore, a pitcher, were traded for Johnny Hodapp and Bob Seeds, gave offensive strength to the infield and defensive strength to the outfield. The St. Louis trade, the best of the three, bolstered the infield immeasurably with the acquisition of Ralph Kress for Pitcher Irving Hadley and Outfielder Bruce Campbell.

SOX LOSE AGAIN, 7-5

BY EDWARD BURNS.

[Chicago Tribune Press Service.]

Cleveland, O., April 29.—The rotating White Sox this afternoon sloughed off another one to make it nine defeats in ten games during their period of metamorphosis. This day's blistering at the hands of the Cleveland Indians was 7 to 5, a tabulation which was arrived at after the Sox had led, 5 to 3, at the end of the sixth inning.

Today's setback cannot be blamed on anything but pitching misfortune. For a change the team played errorless ball.

The Sox made 11 hits and most of them were timely and impressive. But Faber was not at his best in the sec-

[Continued on next page, column 7.]

THE GUMPS—THE TAP AT THE WINDOW

THERE IS SOMEONE PROWLING AROUND THE TOM CARR HOUSE— IT'S A MAN— HENRIETTA IS SURE OF THAT— SHE HAS SEEN HIM ONLY IN THE DARK— BUT TOM SO FAR THINKS IT'S ALL A BIG JOKE AND REFUSES TO TAKE IT SERIOUSLY—
DID YOU HEAR THAT NOISE? LISTEN! SOMEONE IS AT THAT WINDOW AGAIN— DO YOU HEAR IT?
THERE IT GOES AGAIN— TOM— LOOK OUT! QUICK! NOW DO YOU HEAR IT?
I CERTAINLY DO— THERE IS SOMEONE TAPPING ON THAT WINDOW—
TOM, DEAR— BE CAREFUL—
JUST LET ME GET ONE SHOT AT HIM WITH THIS— THE COWARD— THE SNEAK— WHO'S THERE?
AS TOM RAISED THE WINDOW AND FIRED HE THOUGHT HE SAW THE SKULKING FIGURE OF A MAN DISAPPEAR IN THE DARKNESS—
BANG!
SIDNEY SMITH
Reg. U. S. Pat. Off.; Copyright, 1932, by The Chicago Tribune.

DERBY ELIGIBLES CLASH TODAY AT CHURCHILL DOWNS

$5,000 Clark Handicap Is Also on Card.

BY HARVEY WOODRUFF.

[Chicago Tribune Press Service.]

Louisville, Ky., April 29.—Churchill Downs, home of the Kentucky Derby, opened informally this afternoon as a prelude to the formal start of its 58th annual spring meeting tomorrow. This prelude was a day of racing for charity with Louisville's community chest the beneficiary. Returns were estimated at about $35,000.

Under the stimulus of a half holiday declared by Mayor William Harrison and advance sale of tickets distributed by various civic organizations, about 12,000 were drawn to a card of seven races, not attractive compared to that which will appear in the Clark handicap, tomorrow's stake feature, and not attractive compared to the seven Derby possibilities among the overnight entries. There was also the deterrent of intermitten showers.

Estimates Based on Ticket Sales.

Estimates of $35,000 profit for the community chest—official figures will not be available until the private ticket sale is checked—are based on a ticket sale of $20,000. Prices were $1 for grandstand, $2 for clubhouse, and $3 for boxes. The other $15,000 was from concessions and estimated mutuel handle of $150,000, of which the take now is 10 per cent. The volume of betting, while below that of last year's official opening day, was up to expectations, considering the business situation in general.

While this program was a feature of local interest, those far from Louisville will be concerned in a move in the sixth race on tomorrow's card in which Burning Blaze, Chicago owned colt, will appear under silks in what probably will be his only tightening up contest before the big $50,000 event on May 7. This big fellow, owned by the Nash brothers, is now regarded as the outstanding representative of the west against an eastern invasion, whose number and individuals will be determined in some measure by results at eastern tracks tomorrow.

Burning Blaze Wins Support.

Although it now looks as if ten nominations now training at local tracks might go to the post Derby day, Burning Blaze has jumped into a position of equal future book choice with Top Flight, the Whitney filly which was 2 year old champion.

Prominence of the chestnut son of Big Blaze is the more pronounced because of well defined rumors that Liberty Limited of the Three D's stable of Texas is now in the doubtful class because of a training mishap. Previously Liberty Limited was gaining new friends by his work.

Opposed to Burning Blaze tomorrow, if all go to the post, will be six other Derby eligibles, although several are eligibles more by the fact they were nominated and nominations remain eligible rather than by any actual chance of their owners paying a $500 starting fee to send them after the big money. Among those still considered is the Chicago owned Cathop, a bay colt by Supremus, which carries the colors of R. M. Eastman, whose Mike Hall was a favorite of Chicago turf patrons.

There Are Others.

Others are the Knebiekamp and Morris Adobe Post, whose stock slumped in a recent defeat; Bay Angon, Rowdy Boy, also entered in the Clark handicap, from the Three D stable; Sazerac, and Crystal Prince.

The distance, six and one-half furlongs, does not give a line on route going ability, but at least will show the growth of these colts during the winter to onlookers.

Entered for the Clark handicap, with $5,000 added, are Pittsburgher, Stock Market, Rowdy Boy, and Canfi as an entry; Lady Broadcast, Ridgeview, Joey Bibb, Spanish Play, and Cousin Jo.

Home Run Leaders

Terry, Giants	6	Foxx, Athletics	4
Ruth, Yankees	5	Cochrane, Athletics	4
Byrd, Yankees	4	Collins, Cardinals	4
Gehrig, Yankees	4	Averill, Indians	4

AND THEN MICKEY WENT TO WORK

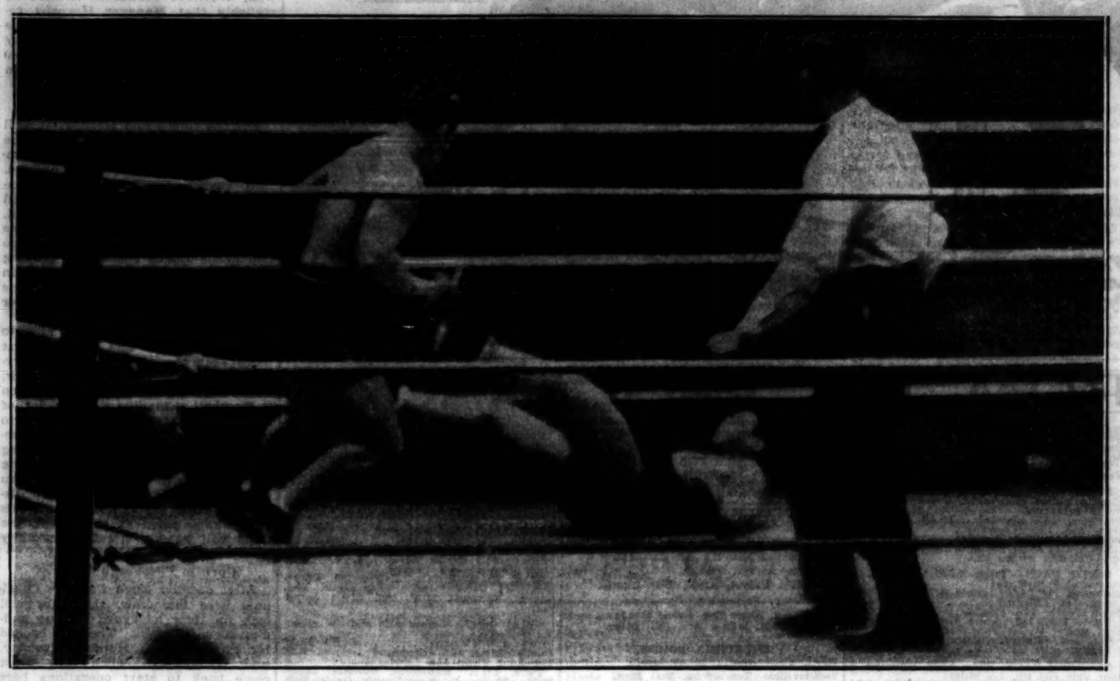

Mickey Walker sprawls on the canvas in the first round following a left and right to the jaw. King Levinsky (left), watches, hoping his opponent would not rise, but in a flash the Toy Bulldog was up, hammering away with his ripping left. Before long Mickey was holding his own and then he started to pile up the points that gave him a decision in ten rounds. [TRIBUNE Photo.]

UNITED STATES BEATS CANADA IN DAVIS CUP SERIES

Washington, D. C., April 29.—[Special.]—The United States took its first step toward the world's tennis championship today when Johnny Van Ryn, Philadelphia, and Wilmer Allison, blond Texan, national doubles champions, scored the third and deciding victory in the American zone Davis cup competition on the Chevy Chase Country club courts.

Van Ryn and Allison defeated Dr. Jack Wright and Marcel Rainville, Canada's first two ranking players, with an attack that thrilled the gallery of 1,500, which included President Hoover and Mrs. Hoover. The scores were 6-2, 8-1, 6-2.

There will be two more matches tomorrow, but regardless of the outcome of the games, the United States team now can start preparations to meet Mexico's squad at New Orleans next month.

In tomorrow's two matches, Shields will meet Dr. Wright and Vines will face Rainville.

Major Leagues

NATIONAL LEAGUE.

	W.	L.	Pct.		W.	L.	Pct.
CHICAGO	10	3	.769	New York	5	7	.417
Boston	9	3	.750	Pittsb'gh	6	9	.400
Phil'phia	7	7	.500	St. Louis	5	9	.357
Cin'nati	6	8	.500	Brooklyn	4	8	.333

YESTERDAY'S RESULTS.

Boston	8	New York	3
Philadelphia	13	Brooklyn	6
Cincinnati	6	Pittsburgh	4
St. Louis at Chicago postponed; rain.			

GAMES TODAY.

St. Louis at Chicago — Brooklyn at Phila.
New York at Boston — Cincinnati at Pittsb.

AMERICAN LEAGUE.

	W.	L.	Pct.		W.	L.	Pct.
New York	9	3	.750	St. Louis	6	9	.400
Wash'ton	10	4	.714	CHICAGO	5	10	.333
Detroit	9	5	.643	Phil'phia	4	9	.308
Cleveland	10	6	.625	Boston	3	10	.231

YESTERDAY'S RESULTS.

Cleveland	7	Chicago	5
New York	5	Boston	7
Washington	2	Philadelphia	1
Detroit at St. Louis; rain.			

GAMES TODAY.

Chicago at Cleveland — Phila. at Washington
Detroit at St. Louis — Boston at New York

Drama? Yes Sir! Whenever Mickey Goes Down, It's Drama

BY ARCH WARD.

Most of the drama in the Walker-Levinsky match at Chicago Stadium last night was crowded into the first round. The King took Mickey by surprise when he dropped him with a wild left and right to the head. It was the third round before the Irishman regained his sea legs.

After the knockdown Walker looked at his corner to assure Jack Kearns he was all right. He is a gentleman of vast human sympathy and does not like to see his manager suffer.

This was one highly ballyhooed match that measured up to predictions. There were no dull rounds. The boys performed with such enthusiasm that they frequently forgot to quit fighting at the bell.

Levinsky repeatedly urged Walker to "Come on and fight." The gesture was somewhat amusing in view of Mickey's aggressiveness. He chased the King at least as far as Maxwell street and back trying to catch up with him.

The decision was not unanimous. Referee Purdy voted for Levinsky, but he was overruled by Judges Hintz and Osborne. This writer gave Levinsky two rounds, the first and second, while Walker won the third, fifth, sixth, seventh, and ninth. The others were even.

The turning point of the match came in the fifth round when Walker landed a terrific right over Levinsky's heart. That punch took the steam out of the King's attack.

After the second round Levinsky depended almost entirely on a right hand counter punch to the head. Walker scored with a left to the stomach, seemingly at will.

Nate Lewis, Stadium matchmaker, announced last night Bat Battalino, former featherweight champion, will fight Billy Petrolle in the west side arena May 20. Technicalities blocking the match were removed yesterday when the Cincinnati boxing commission lifted the suspension of Battalino for his part in an alleged fake fight with Freddy Miller last January. The action of the Cincinnati ring board automatically restored Battalino to good standing in all territory governed by the National Boxing association. The weight for the Chicago match will be 140 pounds.

The three members of the Illinois athletic commission took special precaution against fistic burglary. Fred Gardner was seated back of Walker's corner. George Getz viewed the goings on from Levinsky's corner, and Chairman John Clinnin sat next to the timekeeper.

There was no depression in the cheaper sections. Hundreds of fans were standing in the lower balcony. The upper shelf had been sold out two weeks in advance of the match.

The fans gave an old favorite, Bud Taylor, a hand when he entered the ring to second Sammy Slaughter in the latter's bout with Jack Moran. Slaughter, a Terre Haute Negro, recently whipped Dave Shade at Milwaukee; Taylor is Sammy's manager.

Judge Walter P. Steffen, football coach at Carnegie Tech, and Coach Dick Hanley of Northwestern, were at the ringside to see what the box fighters were doing about the rabbit punch. Neither detected any illegal use of the hands.

There was enough brutality in the Hererra-Collins and Slaughter-Moran fights to satisfy the most savage, unless their tastes ran toward pogroms.

Mayor Cermak, accompanied by Al Horan, arrived during the second preliminary and took a seat in the second row on the north side of the ring.

Among the regular fight patrons in ringside seats were Senator T. J. Courtney, Carlos Ames, former president of the civil service commission; Judge Joseph Sabath, Judge Michael McKinley and Irving Altschuler, south side banker.

Pat Malone, Cubs pitcher, was trying to observe how Levinsky threw those fast ones.

Gov. Olson of Minnesota, Joseph B. McDonough, county treasurer; Judge Francis Borelli, Judge Philip Finnegan, and Warren Wright, president of the Lincoln park board, were other political figures at the ringside.

Fight Decisions

At Detroit, Mich.—Johnny Pena beat Fidel La Barba [10].
At Lewiston, Me.—Ted Drew beat Harry Scott [6].
At Camden, N. J.—Young Joe Firpo and Buster Brown drew [8].
At New York.—Phil McGraw and Tony Scarpati drew [4].

SALING, BROOKS BREAK DRAKE RELAY RECORDS

BY WILFRID SMITH.

[Chicago Tribune Press Service.]

Des Moines, Ia., April 29.—George Saling of Iowa and John Brooks, University of Chicago sophomore, monopolized the record breaking in the opening of the 23d annual Drake relays here this afternoon. It had been predicted that Saling, captain of the Hawkeye track team, would crack the 120 yard high hurdle mark, but Brooks came here virtually unknown to compete in the broad jump.

Brooks, a Negro, who represented Hyde Park High school, before entering Chicago, led the ten qualifiers in the broad jump with a remarkable effort of 24 feet 8⅝ inches. He surpassed the seven year old record of Dehart Hubbard of Michigan, another of his race, which was set at 24 feet 2⅝ inches.

Hoosiers Set Record.

Brooks' mark today is the more remarkable, for he accomplished what Edward Gordon of Iowa failed to do in three years of competition. Gordon, a Negro from Froebel High school, Gary, Ind., who was graduated from Iowa last year, frequently has jumped more than 25 feet. He holds the 1931 Big Ten championship and the record for the Kansas relays, but the Drake mark always evaded him.

Harry Brocksmith of Indiana, who holds the Big Ten indoor two mile and one mile championships, led the Hoosiers to a new intercollegiate record in the medley relay. The Hoosiers were timed in 10 minutes 19 1-10 seconds, with Brocksmith running the mile in 4 minutes 17 seconds. Brocksmith's run in reality set the championship time and more, it stamped him definitely as one of America's greatest milers.

The former intercollegiate record was set by Yale 17 years ago at 10 minutes 20 seconds. Of course, the Hoosiers' time broke the Drake relays record set last year by Iowa State. The medley relay is composed of a 440 yards, 880, three-quarters and one mile combination.

Ranks with Best.

The lithe Brooks romped down to the takeoff and gradually brought his mark to the 24 foot distance and then beyond. His final leap today is enough, probably, to win the finals tomorrow, for which ten athletes are

[Continued on page 19, column 2.]

THEY'RE OFF AT PENN RELAYS, BUT ONLY IN A WALK

Munger Wins Decathlon; Ohio State Takes 440.

BY WESTBROOK PEGLER.

[Chicago Tribune Press Service.]

Philadelphia, Pa., April 29.—It seemed as if most of the young men and kids on the eastern seaboard had bet their pants and shirts on some proposition and lost as the first half of the annual two day program of foot races and other such pranks known as the Penn relay carnival was run off today in balmy weather on the patchy sward of Franklin field.

The carnival went on and on from 10 o'clock in the morning until almost 6 p. m. in the presence of a slowly gathering crowd which reached a figure of maybe 10,000 by the time the more serious events of the day were arrived at along toward closing time.

The field swarmed at all times with athletes in an advanced state of undress, and those who weren't engaged in running around the cindered border of the yard were heaving long, wicked wooden needles known as javelins or the brass stovelid called the discus, or were just standing around watching others do so and awaiting their turns to do something.

There Was Some Comedy.

Somehow, out of the teeming confusion of limber young students, the ringmasters of the relay carnival, by a remarkable job of traffic management contrived to sort out various classes and subclasses of athletes and send them through a program of 38 separate events, including the steeplechase.

This was the comedy relief of the show. In the steeplechase the athletes have to hop over not only the customary running track hurdles but a stand of artificial brush, something like the hedges used in the Grand National and other suicide heats of the horse running business. On the far side of the hedge row the runners hit kersplash in a shallow concrete water tank and come up with their shoes all squashy and their legs moist. Then the black dust sticks to their shanks and they look very insanitary from that point on.

An Irishman Won.

The puddle jumping contest went to Joe McCluskey of Fordham university, New York, and an Indiana mudlark by the name of J. C. Watson was second. The distance was 3,000 meters, approximately one and seven-eighths miles, and McCluskey's time was 9 minutes 28 6-10 seconds. McCluskey had a hereditary advantage, coming from a long line of distinguished bog jumpers. They said he had web feet for it.

There was a little gossip about the failure of Henry Brocksmith, another Indiana athlete, to report with a supporting cast for work in the distance medley race, because it seemed that he had sent in his entry and Penn had advertised his appearance using the word positively. This was supposed to have lured lots of the customers into the plant and the theory was that these people were bitterly disappointed and pretty sore about his nonappearance.

The Class Stayed Home.

But your correspondent has an ear pretty well attuned to the squawk of the outraged customer and he did not hear any one howling for Henry Brocksmith of Indiana. In fact, there probably were not many people present who ever heard of Henry Brocksmith. Anyway, instead of coming to Penn, he went to the Drake relay meet at Des Moines, which was his privilege, and though the medley distance relay may have lost something by his change of mind, still it was a hot enough exhibition of footrunning.

The New York U. team won this one over a distance of 2½ miles in 10 minutes 21 6-10 seconds, with Penn second and Manhattan college third. Schleffer, Maloney, Barker, and the miler, Nordell, ran for New York U., and it was Barker, running a leg of three-quarters of a mile, who did the winning for New York U. He gained a lead of about 20 yards over Carl Coan of Penn.

The program was not as rich in competitive butter-fat as it had been

[Continued on next page, column 8]

MICKEY GAINS DECISION WITH SAVAGE LEFT

King Floors Foe in First Round.

BY FRENCH LANE.

Our Kingfish, Mr. Levinsky of Maxwell street, dashing along toward a match for the world's heavyweight championship, reached the stretch on the trail where the traveling becomes rough and rocky last night, and before 19,995 spectators at the Chicago Stadium—most of them his well wishers—he was whipped but not disgraced by Mickey Walker.

After ten rounds of furious fighting, battling and slugging that had the crowd hysterical one minute and in a turmoil the next, Walker's arm was lifted as a signal of victory.

The judges, Livingston Osborne and Edward Hintz, awarded the verdict to the Toy Bulldog of Rumson, N. J., who once was the world's welterweight champion and who later wore the world's middleweight crown, but who now, at 31 years and nearly an old man of fistiana, is traveling around without a title of any sort. Referee Ed Purdy's score card had Levinsky as the winner.

Mickey Floored in First.

For drama, thrills and hysteria among the customers who dropped $73,892.82 into the counting room for their night's entertainment, this fight had all the others that have ever taken place in the huge arena on the west side crowded into the background. Levinsky and Walker each received 30 per cent of the net.

The fight was only a minute old when the Kingfish landed a terrific left and right to Walker's chin, which sent the Toy Bulldog sprawling. But he bounced right up before a count could be started. Although Walker had been hurt, he recovered completely and ripped into Levinsky with his old time ferocity until the third round was under way.

Then the Kingfish was brought face to face with the fact that he was up against an antagonist who did not know the word quit. He was stung on the chin so often by Walker's short left that his head began to wobble. And Walker, now going at full speed after being temporarily halted soon after the fight started, came back in the fourth round to score with a battering right to the heart that took lots more of the steam out of the game and willing Kingfish.

Row Over Referee Selection.

From then until the finish the Kingfish was beaten, not by a wide margin, mind you, but mauled around just enough to prove to the satisfaction of all the customers that Walker on this occasion, at least, was his master. There wasn't a dissenting voice from the excited spectators when the verdict was returned. But when the Kingfish jumped over the ropes throwing out kisses to all parts of the packed arena, and as he made his way to his dressing room, he got most of the cheers.

There had been a row about who was to referee the fight shortly before the principals entered the ring. Levinsky's handlers had objected to Dave Miller as the referee. The Walker forces said there would be no fight if the Illinois boxing commission picked Ed Purdy.

But the boxing commission did pick Purdy, and with $73,892.82 in the till, Walker did not back out of the fight. Old Dr. Kearns, who manages the Toy Bulldog, didn't want to see that money go back into the hands of the folks who had spent it. He wouldn't do it under any conditions, so the fight went on.

However, Dr. Kearns was very noisy along the press rows after the verdict had been returned with the two judges giving the decision to his Mickey Walker and Referee Purdy awarding it to Levinsky.

"I am going before the commission on Saturday and ask that Referee Purdy's decision be reversed," Kearns said.

Levinsky Hits Floor Too.

The crowd which had come to cheer the Kingfish whether he won or lost knew nothing about the squabble over the referee. They whooped it up for Kingfish noisily until the seventh round. Then Walker's right, which landed squarely on Levinsky's jaw, sent the Kingfish into the rosin dust.

The Kingfish was in such a fury he didn't even remain down for the count to start. He came up with the look of an infuriated bull in his eyes. He began tossing wild rights at Walker. Only about one in every six connected, and the ones that did land didn't seem to be doing any damage.

It was Levinsky's rally in the last round, during which he fought Mickey on fairly even terms, that got him all those cheers when he left the ring. He was still trying to land with his murderous right, which arched almost all the way up to the Stadium roofs when the fight ended.

Doktor Beats Calmes.

Joe Doktor, Buffalo, 192½, was awarded the eight round decision over Baxter Calmes, Oklahoma, 178, in the semi-windup.

Tony Hererra, El Paso, Tex., stopped Ray Collins of Erie, Pa., in the second round.

Sammy Slaughter, Terre Haute, Ind., 159, defeated Jack Moran, Chicago, 160½ pounds, in six rounds.

Dick Sisk of Chicago, weighing 139 pounds, scored a technical knockout over Ruby Goldstein of New York, 144, in the second round of a scheduled six rounder.

In the opening bout Costas Vasais, Greece, 157 pounds, pounded out a four round decision over Al Engel, Muskegon, Mich., 153½.

3 ENTRIES ADDED TO INAUGURAL AT AURORA MONDAY

No More and War Glow Will Start.

Three additional horses were named yesterday for the Inaugural handicap to be run at Aurora on Monday.

No More, C. E. Davidson's sprinter, was named after Cheers had been withdrawn. No More will run coupled with Hot Shot, another sprinter of note.

Scimitar, owned by J. D. Mikel of Bloomington, Ill., which ran third to Phar Lap in the Agua Caliente handicap, and War Glow were added to the entries. War Glow will be coupled with Scimitar as Mikel's entry.

Tannery, E. F. Pritchard's 5 year old son of Ballot, shipped here for the Inaugural, breezed five-eighths of a mile in 1:03 yesterday. He was hard held all the way.

Outbound, Herbert M. Wolf's color bearer, bred by John Hertz, turned in the best workout of all. He sped five-eighths of a mile in 1:01 2-5, going the half in 48 2-5.

Out at Sportsmen's park in Cicero plans rapidly are being completed for the opening Monday of the first half mile track racing in Chicago in many years.

The Inaugural handicap field probably will include Malola, Golden Prince, Genuine, Karl Eitel, and other stars. A 2 year old race on the opening day may bring such good juveniles as Miss Brilliant, Wise Ann and Sergeant Hill into action. Wise Ann won the Nursery stakes at Hialeah. Sergeant Hill is here fresh from a victory in Maryland and Miss Brilliant shattered a track record at the Fair Grounds in New Orleans the first time she scored a victory.

Fields will be limited to ten starters in nearly all of the opening day events, according to Racing Secretary Robert Shelley.

INDOOR POLO FINALS WILL BE PLAYED TONIGHT

The indoor polo season comes to a close tonight with the Meadowbrook Shamrocks of Milwaukee playing the 122d Field artillery of Chicago in the final game of Chicago's first annual low goal tournament for the trophy offered by Gen. Frank Parker, commander of the Sixth Corps area.

The championship game, which will be played at the 124th Field Artillery armory, 5200 Cottage Grove avenue, will be preceded by a military show staged by the Third district of the American Legion, and an exhibition polo match between Chicago's army champions, the 124th Field artillery trio, and the Cavalry Polo club of Cleveland, O., winners of the world's class C championship in 1931.

MAROONS BEAT JAPANESE, 5 TO 3, AS PAGE PITCHES

Rikkio's ninth inning rally against the University of Chicago fell short yesterday when Nakajima, "Babe Ruth" of Japan, grounded out with the bases full to give the Maroons a 5 to 3 decision.

The Rikkio team left last night for Columbus, where it will play Ohio State. The Maroons will face Wisconsin at Greenwood field today in a battle for first place in the Big Ten. Score:

Rikkio	010	000	002	3	6	4
Chicago	310	001	00*	5	5	2

Batteries—Tsuji, Kikutani and Orasawara; Page and Howard.

North Central Defeats Armour Tech, 7 to 0

North Central college defeated Armour Tech's baseball team, 7 to 0, on the Armour Tech field yesterday.

North Central	100	060	000	7	8	0
Armour Tech	000	000	000	0	6	4

Batteries—Schum and Oesterle; Mayer and Jakus.

Know Your Derby Horses

BY FRENCH LANE.

Most of the mystery about this year's Kentucky Derby centers around Col. Edward R. Bradley of Idle Hour farm and Palm Beach, one of the three owners whose silks twice have been carried to Derby triumphs.

Two Bradley colorbearers are on the Derby scene at Churchill Downs. They are Burgoo King and Brother Joe.

On their 2 year old records, Burgoo King is much the better colt. Col. Bradley told his friends some time ago that if he wins the Derby on May 7, Brother Joe is the colt that will turn the trick. Yet just two days ago he announced that Burgoo King was the ace in his hand.

Then, to add to the mystery, there has been steady backing for Burgoo King and only a light play on Brother Joe. Bradley says he did not wager on Burgoo King but money showed up for the colt in large amounts. Such backing indicates somebody knows Burgoo King will run a powerful race in the Derby.

Burgoo King and Brother Joe came together at Lexington a few days ago. Brother Joe finished first and Burgoo King second. Laverne Fator, the Bradley contract rider, was aboard Burgoo King. It might have been that as long as Brother Joe could win, it wasn't necessary that Burgoo King should run his head off.

Both are Bradley homebreds, Burgoo King's daddy being the young Bradley sire, Bubbling Over, which won the Derby in a canter in 1926. Minawand, a daughter of Lonawand, is Burgoo King's mother. As a 2 year old, Burgoo King started 12 times. He won on four occasions and was forever coming from far back. His best race came in the Pimlico Futurity early in November when he landed third money, two lengths back of Top Flight and Tick On. He was rapidly overtaking the leaders.

Brother Joe, a son of Black Tony-Blossom Time, started but twice last year and was badly beaten each time. He has been to the post twice this spring. In his first start, Adobe Post, which has been declared out of the Derby, beat him. This was a short sprint race. Then he beat Burgoo King in a mile and seventy yards race. Since then Burgoo King has outworked him.

SMITTY—THE VOICE WITH THE SMILE WINS

IT'S BURGOO KING—PRIDE OF THE BLUE GRASS STATE

Col. E. R. Bradley has two more "B" horses ready for the Kentucky Derby. One is Brother Joe and the other Burgoo King. Folks bet on Bradley, and Bradley says he'll bank on Burgoo King. The Colonel has won two Derbies and seeks to establish precedent by winning a third. It's all up to Burgoo King—and Brother Joe.

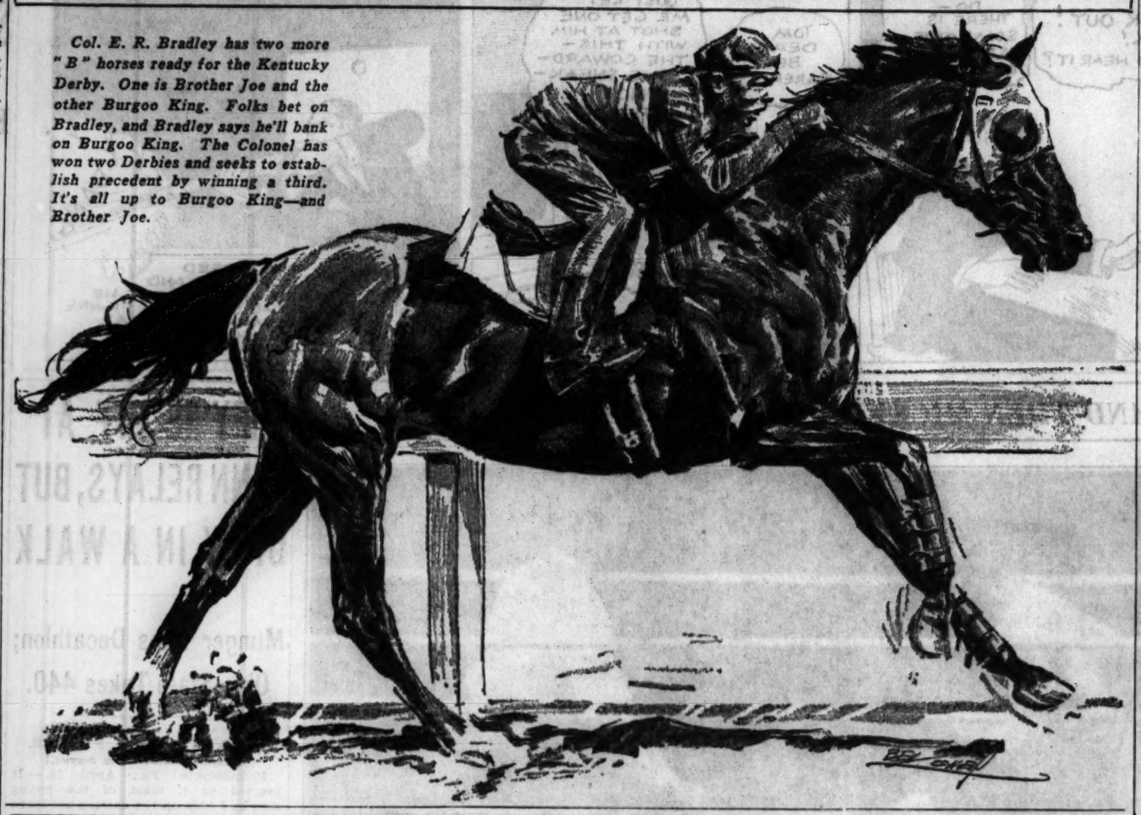

NEWS FROM THE RACE TRACKS

CHURCHILL DOWNS ODDS, JOCKEYS

Weather Clear; Track Fast.

FIRST RACE—Purse $1,000, 2 year old maidens, 4½ furlongs:

Horse.	Wt.	Jockey.	Odds.
Lady Chaplet	116	No boy	30-1
Tabby	116	No boy	20-1
St. Jessica	116	No boy	20-1
Elegy	116	C. McCrossen	4-1
Terry Lass	116	M. Rose	8-1
Go Easy	116	No boy	10-1
Dusky Lass	116	C. Meyer	20-1
Two Slipper	116	E. Ambrose	6-1
Good Scout	119	O. Laidley	6-1
Indian Blood	116	No boy	5-2
Ozcle	116	No boy	8-1
Bubbling O.	116	No boy	30-1
Bimini	116	W. Ellsworth	20-1
Cynara	116	G. Elston	8-1
Flowery Lady	116	No boy	12-1
Bright Emblem	116	No boy	15-1
Proud Princess	116	J. McCoy	20-1
Craigan Lady	116	No boy	15-1
Lotus Bud	116	No boy	15-1
Bettina H.	116	No boy	8-1

SECOND RACE—Purse $1,000, claiming, 3 year olds and up, 6 furlongs:

Silver Lake	120	W. Fronk	5-1
Best Man	120	C. E. Allen	8-1
Grand Union	108	W. Gooler	15-1
Silverdale	118	E. James	7-10
Tombereau	120	No boy	3-1

THIRD RACE—Purse $1,000, allowances, 2 year olds, 4½ furlongs:

Otherwise	110	No boy	20-1
Ondott	110	R. Fisher	8-1
Venetian	110	W. Gooler	20-1
Lavaal	112	W. Moran	5-2
Strideaway	112	E. Ambrose	6-1
Screen Idol	112	No boy	10-1
Chuck B.	115	O. Cleiland	4-1
Old Judge	110	No boy	15-1
Flashing Thru	112	C. McCrossen	5-1
Dandet	110	W. Fronk	30-1
Prince Vime	110	A. Anderson	30-1
Representative	110	No boy	20-1
Michigan Lad	110	No boy	15-1
Robin Adair	110	No boy	20-1
Palatine	110	G. Landolt	15-1
Never Quit	110	No boy	30-1

FOURTH RACE—Purse $1,000, claiming, 4 year olds and up, 1 mile:

Blot	109	G. Elston	8-1
Judge Luecders	111	J. Haupt	15-1
Lady Dean	111	C. McCrossen	4-1
Prose and Poetry	113	R. Wendling	6-5
Sunfire	116	C. Meyer	2-1

FIFTH RACE—Purse $5,000, added, handicap, 3 year olds and up, 1 1-16 miles:

Stock Market	105	E. James	20-1
Rowdy Boy	102	J. McCoy	6-1
Cousin Jo	107	No boy	8-1
Spanish Play	115	C. Landolt	5-2
Pittsburgher	112	C. Corbett	5-2
Joey Bibb	108	H. Fisher	5-1
Lord Broadcast	110	C. E. Allen	10-1
Canfil	106	E. Ambrose	6-1
Ridgeview	106	No boy	8-1

SIXTH RACE—Purse $1,000, allowances, 3 year olds, 6½ furlongs:

Rowdy Boy	108	E. Ambrose	30-1
Crystal Prince	115	No boy	30-1
Va. Carriendo	115	L. Pichon	8-1
Burning Blaze	118	W. Garner	4-5
Cathop	115	C. Meyer	8-1
Sazerac	115	No boy	10-1
Bay Angon	115	No boy	20-1
Adobe Post	115	C. Landolt	4-1

SEVENTH RACE—Purse $1,000, claiming, 4 year olds and up, 1 1-16 miles:

Royal Spurt	113	No boy	30-1
Tea Green	108	No boy	15-1
Flying Cherokee	113	W. Fronk	10-1
Ben Blair	115	M. Rose	5-1
Typhoon	113	No boy	15-1
Stop Gap	110	H. Lauch	4-1
Pollyvoe	108	G. Elston	6-1
Roy	115	No boy	8-1
Aspin Lake	113	No boy	30-1
Dandy Dan	113	W. Garner	15-1
Brains	113	No boy	30-1
Tea Cracker	115	G. Fowler	20-1
Son o' Sweep	116	W. Ellsworth	12-1
Journey's End	105	No boy	3-1
Helen Bond	109	No boy	15-1

CHURCHILL DOWNS RESULTS.

FIRST RACE—Purse $700, claiming, 3 year olds and up, 6 furlongs:

Maid of Honor, 110 (Elston)		6.20	4.70	3.10
Sea Bruyere, 115 (Moran)			8.40	7.40	5.50
Fountain, 107 (Baker)				47.80	24.20
Star Brook, 110 (Meyer)					20.04

Time, :55. *Sym Jack, Hilbur Rock, Field Goal, *Prince Westend, Oakhurst, Dream Port, Cyclopic, and Mike Reynolds ran. *Field.

THIRD RACE—Purse $700, claiming, 3 year olds and up, 6 furlongs:

Twill, 118 (Haupt)		13.04	6.80	5.80
Star Flag, 120 (Corbett)			10.10	6.02
The Spaniard, 120 (Pichon)				8.70

Time, 1:14 1-5. Bob Custer, Abe Furst, *Cousin Rogers, *Ruvera, Uforme, Wise Seller, *Silver Princess, Spud, and Dedicate ran. *Field.

FOURTH RACE—Purse $700, claiming, 3 year olds and up, 6 furlongs:

Getting Even, 122 (Fisher)		8.42	3.88	3.02
Dick Morris, 120 (Landolt)			3.60	2.82
Sis Agnes, 115 (Garner)				3.38

Time, 1:13. Stella F., Birthday Gift, Vesta, and Hamilton ran.

FIFTH RACE—Purse $800, Old Rosebud Charity purse, allowances, 3 year olds and up, 6 furlongs:

Playtime, 115 (James)		18.48	4.84	3.52
Don Leon, 115 (Crossen)			3.16	2.46
Pr. Athelinz, 115 (Burley)				3.04

Time, 1:13 3-5. Monks First, Thistle Ace, and Chimney Sweep ran.

SIXTH RACE—Purse $700, claiming, 3 year olds, 7 furlongs:

Catherine Fox, 110 (Rose)		8.70	4.40	3.44
Orioff, 109 (Elston)			4.60	4.10
Sand Wrack, 114 (McCoy)				4.30

Time, 1:27 1-5. Anita Ormont, *Ballinasloe, Master McGee, Jane Packard, El Puma, *Side Step, *Balderdash, and My Desire ran. *Field.

SEVENTH RACE—Purse $700, claiming, 3 year olds and up, 1 1-16 miles:

Bud Broom, 112 (Pets)		45.90	25.50	10.30
Illusive, 110 (Schaeffer)			59.50	35.10
Lazy Daisy, 116 (Smith)				6.30

Time, :54 4-5. Hut, Perfect Dream, Flora Canter, Singing Heart, Night Jasmine, Queen Beth, *Polly F., Corrymeela and *Molly O'Malley ran. *Field.

SECOND RACE—Purse $1,200, claiming, 3 year olds and up, 6 furlongs:

Knight's Cap, 113 (B.Hd'n)		7.00	4.20	3.60
Fervor, 120 (D.Meade)			5.30	4.00
Ct. Knight, 113 (S.Renick)				8.00

Time, 1:12 1-5. Peelock, *Chief's Trojan, *Hiceway, Jib Boom, *Rokeby, Fife, Blackboard, and Calgary Kay ran. *Field.

THIRD RACE—Purse $1,200, claiming, 3 year old fillies, 6 furlongs:

Boscobel, 113 (Ensor)		3.00	2.50	2.20
Step, Sister, 105 (Gilbert)			3.40	2.60
Rocky Bird, 110 (J.Smith)				2.50

Time, 1:07 1-5. Chloedair, Lace Shawl, Lady General, *Welsh Betty, Foreword, *Lucky Polly, Viba, *Rosemarie B., and Vagaries ran. *Field.

FOURTH RACE—Purse $1,200, claiming, 3 year olds and up, mile and 70 yards:

Mimic, 109 (C.Neel)		13.10	5.00	3.60
Bik. Tyrone, 104 (Gilbert)			4.70	3.40
Danc. Mack, 114 (Hanford)				3.80

Time, 1:44 3-5. Bubola, Fervid and Blimp ran.

FIFTH RACE—Purse $1,400, allowances, 3 year olds and up, 1⅛ miles:

Bowmiless Deen, 110 (Ensor)		5.50	3.00	2.20
Monthpiece, 110 (Smith)			3.90	2.40
William T., 110 (Lewis)				2.60

Time, 1:47 3-5. Delicacy, Gusto, and Bonnie Ruth ran.

SIXTH RACE—Purse $1,200, claiming, 3 year olds, 1⅛ miles:

B'way Lass, 113 (O'Mal.)		25.70	9.95	5.70
Happen, 100 (Nee)			6.50	4.50
Worldly Lad, 113 (Smith)				7.50

Time, 1:47 1-5. Gen. Court, Gen. Lejeune, Shiva, and Horatia ran.

SEVENTH RACE—Purse $1,200, claiming, 3 year olds and up, 1⅛ miles:

The Doctor, 112 (Gilbert)		5.60	3.50	2.60
The Break, 112 (J. Neel)			6.70	4.90
Shan Tung, 112 (Nertney)				3.40

Time, 1:54 3-5. Treboy, Make Haste, Reinvention, Dunfern, Tuffy G., Top Hattie, Sand Bell, Visionary, and Rustic Flirt ran.

TANFORAN ENTRIES.

FIRST RACE—Claiming, 2 year olds, 4½ furlongs:

Campdore	114	Wanda D.	105
Disc	108	Dunes	108
Silleva Pride	112	Sharp Queen	100
Good Thoughts	111	High Spot	108

SECOND RACE—Claiming, 4 year olds and up, 6 furlongs:

*Bud Broom	112	*Blind Luck	110
Red Chief	110	Royal Carlaris	115
Miss Baggage	110	Shasta Star	107
*Bon Moon	110	*King at Arms	112

THIRD RACE—Claiming, 4 year olds and up, 1⅛ miles:

Searington	113	*Voltear	108
Don Fernando	114	*Freight Clerk	111
Mother's Fav'te	111	Madam Queen	103
*Gabbo	111	*Welcome Danger	103

FOURTH RACE—Claiming, 3 year olds and up, 6 furlongs:

*Mortime	108	*Ante Bellum	115
*Orangery	107	Llolele	113
Hey Diddle Diddle	117	Ervast	122

FIFTH RACE—Tanforan juvenile championship, 2 year olds, claiming, 5 furlongs:

†Galaxrold	119	†Stimble	122
Segunda	119	Duck Soup	122
Book Bard	122	Dana Franka	119
Starr Queen	119	†Kingu	119
†Lady Riaf	119	Hidden Gold	119
Meadow Boy	122	Silk Rag	119
Jack A.	122	Snorky	122

†Northway entry. ‡J. W. Marchbank entry.

SIXTH RACE—Derby candidates handicap, 3 year olds, claiming, 1¼ miles:

Golden State	105	Miss Vacutm	100
Russcenes	104	Resper	103
Coalizer	110	Durango	110

SEVENTH RACE—Claiming, 3 year olds, 1 1-16 miles:

*Ateines	107	*Sweet Cargo	98
Chatter On	114	Emma Eisle	98
Step This Way	110	Princess Stola	105
*Serra	103	Chinkee	108

EIGHTH RACE—Claiming, 4 year olds and up, 1 1-16 miles:

Hudderafield	109	Boca	109
*Bright Hopes	99	*Korax	104
Texas Longhorn	113	Shock	100
Claude	106	Jay Walker	106
*Laddie	108	*Conciliation	99
*Red Nan	103	*Doctor Fred	104
Rufe Mechlin	113	*Cherokee Maid	103
*Tom Hill	104	*Sweepinway	109
*Field Marshal	101	*Deer River	103

Weather clear; track fast.

*Apprentice allowance claimed.

CONSENSUS
Daily Racing Form Selections

HARVE DE GRACE.

1—Burnside, Board Walker, Jack Pulpit.
2—Ballygran, New Sun, Golden Fate.
3—Finite, Ladder, Vishnu.
4—Gallant Knight, Aegis, B'ar Hunter.
5—Evening, Springsteel, Bostswain.
6—IMPISH, Sister Zoe, Broad Meadows.
7—War Saint, Bide a Wee, Full Dress.

CHURCHILL DOWNS.

1—Go Easy, Indian Blood, Elegy.
2—Silverdale, Tombereau, Best Man.
3—Leval, Flashing Thru, Chuck B.
4—Prose and Poetry, Sunfire, Riot.
5—Spanish Play, Pittsburgher, Joey Bibb.
6—BURNING BLAZE, Cathop, Adobe Post.
7—Stop Gap, Ben Blair, Journey's End.

JAMAICA.

1—On Tap, Sarazen II., Mammy Singer.
2—Panetian, Renaissance, Don Pedro.
3—Cresta Run, Eisenberg, Nuhat.
4—TOP FLIGHT, Curacao, Brandon Mint.
5—Help Me, Denon, Gyro.
6—Roan Antelope, Aldershot, Chief's Troubadour.

JAMAICA RESULTS.

FIRST RACE—Purse $1,000, claiming, maiden 2 year olds, 5 furlongs:

Algeria, 112 (M. Garner)	3-1	1-1	1-2
Timorous, 117 (G.Ellis)		1-1	1-2
Chief Daunt, 105 (Knapp)			3-1

Time, 1:00. Walter Jr., Hankshot, Single Brig, Footsure, Bolilee, Artistry, Bonnie Cain, Seymour, and Guilfelano ran.

SECOND RACE—Purse $1,000, claiming, 3 year olds and up, 6 furlongs:

Single Star, 120 (S.Coucci)	9-10	2-5	1-5
Charlie, 118 (M.Ellis)		2-1	4-5
Westy's Fox, 109 (Kurtsinger)			1-1

Time, 1:13 2-5. My Sweets, Rockbone, Chipper, †Howes, Prince Bartley, Medicine Bow, †Zonda, Flageolet, and Celeritas ran. †Trainer J. Zoeller entry.

THIRD RACE—Purse $1,000, claiming, 3 year olds and up, mile and 70 yards:

Little Nap, 113 (Mills)	6-5	7-10	1-4
Daily News, 104 (Coucci)		1-2	1-4
Avaricious, 122 (Robertson)			1-3

Time, 1:43 3-5. Bossfabo, Iollan, and First Mission ran.

FOURTH RACE—Purse $1,200, added handicap, 3 year olds and up, 1 1-16 miles:

Lucky Tom, 126 (H.Richards)	1-4	out	out
Pardee, 116 (Mallory)		1-4	out
Duch. of Marlborough (Coucci)			out

Time, 1:46 3-5. Alcman ran.

FIFTH RACE—Purse $1,000, conditions, 3 year olds, 6 furlongs:

Bland Knight, 112 (R.Fisher)	8-1	4-1	2-1
Red Coat, 112 (Snider)		4-5	2-5
Grietie, 107 (Knapp)			5-1

Time, 1:13 3-5. Dotroch, Twist, Enchant, Foxiana, Wayden, Subscribe, Byzantine, Caerleon, and Swincraft ran.

SIXTH RACE—Purse $1,000, claiming, 3 year olds and up, 6 furlongs:

Twisted Threads, 109 (J.Long)	11-5	1-1	1-2
Noajoyce, 123 (C.Kurtsinger)		3-1	8-5
Reproof, 118 (T.Malley)			4-5

Time, 1:13 3-5. Sis Largo, Winifred Ann, Bonnie J., Black Feather, Stretcher, Cane Heart, Dancing Boy, Panguitch, and Menelek ran.

JAMAICA ENTRIES.

FIRST RACE.—Purse $1,000, claiming, 3 year olds and up, six furlongs:

*Dexterity	110	Sarazen II.	120
Bill Kennedy	117	On Tap	113
Studious	115	Mammy Singer	115

SECOND RACE.—Purse $1,200, added, handicap, 3 year olds and up, six furlongs:

Renaissance	113	Gold Prize	115
*Electra	103	Don Pedro	109
Panetian	126	*Fredrick	102
*Regula Baddun	100		

THIRD RACE.—Purse $2,000, added, claiming stakes, 2 year olds, five furlongs:

Eisenberg	115	Nuhat	102
Little Lad	115	Cresta Run	110
John Davenport	111	Dorsaya	110
Coronach	115	Helios	112
*St. Christopher	105	Help Me	110
Flamborough	110		

FOURTH RACE—Purse $10,000, added, Wood Memorial, 3 year olds, mile and seventy yards:

Top Flight	115	Fairveno	118
Curacao	114	Pompeius	112
Campaign	118	Gaudette Queen	112
Universe	120	Economic	120
Mad Pursuit	118	Brandon Mint	118

FIFTH RACE.—Purse, $1,000, conditions, maiden 2 year olds, five furlongs:

Dermastic	116	Chief Almgren	116
Screech	113	Denon	116
Maradadi	113	Excelsior	116
Balios	116	Energetic Boy	116
Rustic Spirit	110	Simple	110
Pompoleon	116	Help Me	116
Bronx Park	116	Zyro	116
Rough Shod	116		

SIXTH RACE.—Purse $1,000, claiming, 3 year olds and up, mile and one-eighth:

Valour II.	113	Traumel	109
*Ers	114	*Roan Antelope	109
*Archy	107	*Call Play	112
*Putter	106	*Aldershot	114
Wrack Royal	107	Please	117
†C'e. Troubadour	108	*Lucky Jack	107
*Iron Czar	103	*Lucky Racket	100
Army	102	Sun Dreamer	112

*Five pounds claimed. †Seven pounds claimed.

Weather clear; track fast.

TANFORAN RESULTS.

FIRST RACE—Two year olds, claiming, 4½ furlongs:

Dimock, 112 (R. Jones)		12.00	4.20
Parade Rest, 110 (Cowley)			8.00
Eleanor M., 113 (McHugh)			7.40

Time, :55. Motor Wheel, Patricia C., Fairy Street, Plain Clothes, Orin, Blue Lake, Savoyard, Scutari, Retrace, Deep Beach, Hallock, Saad Baby, and Mutau ran.

SECOND RACE—Four year olds and up, claiming, Spreckels course:

Harry Frank, 113 (Arnold)		15.30	5.00
Phil K., 113 (McHugh)			7.40
Chief Pontiac, 113 (Turk)			

Time, 1:11 2-5. Det Lewis, No Effort, Hec. Red Cactus, Beaver Boy, Boot Top, Cuevas, Kingston Mint, and Little Jennie ran.

THIRD RACE—4 year olds and up, claiming, Spreckels course:

Provo, 113 (Wright)		54.30	13.40
Saddle Skirts, 108 (Lourden)			3.40
The Lone Trail, 113 (Ewing)			

Time, 1:11. Hailstorm, Burnam, Desert Storm, Thelma O., Most Unruly, Golden Gift, Amaic, Tobasco, and Royal Mate ran.

FOURTH RACE—Three year olds, claiming, Spreckels course:

†Joe Flores, 115 (A.Fisher)		4.20	2.40
Golden Sun, 115 (Moiters)			6.60
†Burton Agnes, 110 (Tremayne)			out

Time, 1:10 1-5. Nevada Queen, Pap Worth, Rasper, Taches, Chepera, and Diamond Head ran. †Pasadena stable and Lee entry.

FIFTH RACE—Four year olds and up, claiming, Spreckels course:

Longus, 111 (G. Smith)		24.00	7.20
Winslow, 111 (Lourden)			14.80

De Swasey, 111 (R. Jones).

Time, 1:11 1-5. Son Ruben, Bonfield, Brillante, Forty Niner, Kernville, Morpheus, and Cartago ran.

SIXTH RACE—3 year olds, claiming, 1 mile and 70 yards:

Prince Volta, 105 (Wright)		35.10	9.20
Atcines, 105 (Webster)			8.20
Sir Satin, 110 (Jones)			Out

Time, 1:45 2-5. Kalav, Las Palmas, *O. No, and Mary Bane ran. *Won but was disqualified.

SEVENTH RACE—3 year olds, claiming, mile and 70 yards:

Maxwell, M., 110 (Arnold)		33.30	8.00
Big Trail, 110 (G.Smith)			6.40
Santerno, 107 (R.Jones)			

Time, 1:45 3-5. Kara Avis, Princess Stola, Step This Way, King Maxim, Valley Queen, and El Galivan ran.

EIGHTH RACE—4 year olds and up, claiming, 1⅛ miles:

Aye Ready, 104 (Sanders)		18.30	6.40
Pat O'Connor, 112 (Johns)			7.00
Petulant, 104 (Marshall)			

Time, 2:08 2-5. Argue, Galloping Jo, Vowed Vengeance, Boiling, and Bonaire ran.

HARVE DE GRACE ENTRIES.

FIRST RACE—Purse $1,200, maidens, 3 year olds and up, 1 mile and 70 yards:

Larry Damm	110	Martin's Croney	110
†Astrakhan	108	White Pilot	105
Salama	110	Brilliancy	105
Little Stokes	110	*Burnside	105
Single Ray	110	How	110
Jack Pulpit	110	Black Cranne	110
Hurawav	110	Flag Maiden	105
Brigheen	105	Air King	110
*Louis Merryman	105	Boardwalker	110
Hernobs	105	Primitive Man	110

SECOND RACE—Purse $1,200, 2 year olds, 4½ furlongs:

Eternal Maid	109	†Catino	112
†Did She	100	Oasis Baby	100
Super Charge	100	Marvan	112
Liqueur	112	Kenzy	112
Snowdrift	109	Calamy	100
Marion T.	100	Ballygran	115
New Sun	112	Al Jolson	112
†Vendace	100	‡Golden Fate	115
Crumpley	112		

†Middleburg stable and Ziegler entry. ‡Somerville and Forscatcher entry.

THIRD RACE—Purse $1,500, handicap, 3 year olds and up, 5½ furlongs:

Footmark	110	Ladder	121
Visinu	100	Cuitles Boots	103
Finite	118	Election Day	112
Pancho Lopez	100	Phantom Legion	108

FOURTH RACE—Purse $2,000, 3 year olds and up, 1⅛ miles:

Snorkuf	100	B'ar Hunter	104
Aegis	104	Flagstone	108
Gallant Knight	114		

FIFTH RACE—Purse $10,000, added, 3 year olds, 1⅛ miles:

†Overtime	114	War Plane	114
‡Open Hearth	114	Big Beau	112
‡Springsteel	114	Evening	111
Micronlone	112	Mad Frump	112
War Hero	112	Semaphore	112
Barcelona Pete	114	Boatswain	114
‡Stepenfecht	114		

†J. H. Whitney entry. ‡Labrot entry.

SIXTH RACE—Purse $1,200, claiming, 3 year olds and up, 1⅛ miles:

Sister Zoe	115	Broad Meadows	121
Uncovered	115	Annimesaic	117
Impish	120	*Fleet Flag	110

SEVENTH RACE—Purse $1,200, claiming, 4 year olds and up, 1⅛ miles:

Hozan's Dance	113	Harrisil	110
Margaret Mc.	108	Sagacity	113
Tazewell	110	*Blue Darter	105
Double O.	110	Zion	110
*Bide a Wee	103	*Razer Play	108
Reform	110	*Nealon Kay	105
†War Saint	113	Tarnish	108
Jodhpur	110	*Full Dress	105
Enno	110		

†Haller & Chapman entry.
*Apprentice allowance claimed.
Weather clear; track fast.

GOLF Week Day 50c Sat. $1.00 Sun.
Saturday and Sunday After 4:30—60c
Saturday Before 10:30 a. m. 75c
Chicago Meadows Golf Club
5850 S. Cicero Ave.
Phone Prospect 4100 for Reservation—FREE

BOSTON RED SOX GET TATE, JOLLEY, AND WATWOOD

Berry and Rothrock Come to Sox in Trade.

[Continued from first sport page.]

ond and seventh innings and a lot of nice batting work by the Comiskeys went to waste on this account.

Alumni Are Annoying.

For the second time this year two Sox alumni—Willie Kamm and Sarge Connally—were imposing factors in the thrashing of the Sox. The Sarge, in a relief role, got credit for the victory by holding the Sox runless in the three innings he worked. Kamm's part was a single with two out and two strikes on him to drive in the tying and the winning runs.

Red Kress played his first game for the Sox and looked fine at shortstop. Red drove in the run that gave the Sox a 4 to 3 lead in the fifth. The last Sox run was driven in by Bob Seeds in the sixth with his first safety for Chicago. Frank Grube drove in two tying runs with a double in the fourth inning and Smead Jolley's double accounted for the run the Sox got in the fi st inning.

They Should Have Made Two.

The Sox made one run in the first inning and would have acquired at least one more with a little more cautious base running. Seeds lined to Averill, but Selph singled to left and went to third on Blue's single to left center. Jolley smashed a double to left center, scoring Selph, but Blue was out, Averill to Montague to Myatt, in what seemed a reckless attempt to score.

The Indians grabbed a 3 to 1 lead in their end of the second. After Kress had thrown out Morgan, Vosmik beat out a bunt to Faber. Selph made a great diving stop of Kamm's smash over third, but could not beat Willie to first with the ball. Myatt bounced a double play ball between first and second, but it got past Blue and Hodapp and was registered a single, Vosmik scoring and Kamm stopping at second.

Mr. Grube Hits One.

Montague singled to center, scoring Kamm

BRAVES TURN 12 HITS INTO 8 TO 3 WIN OVER GIANTS

Betts Steadies; Yields Only Six Safeties.

Boston, Mass., April 29.—[Special.]—The Boston Braves won an 8 to 3 victory over the New York Giants today after Huck Betts, veteran right hander from St. Paul, Minn., steadied following a bad start. The game was a delayed series opener.

BUCK BETTS.

The Giants obtained only six hits off Betts, three coming in the first inning. The Braves hit an even dozen off Schumacher and Luque. New York contributed five errors, bringing their season's total to 32.

NEW YORK.	AB	R	H	P	A
Critz,2b	4	1	1	3	2
Koen'ke,lf	4	1	1	3	0
Linds'm,cf	4	0	0	1	0
Terry,1b	4	1	2	10	0
Ott,rf	4	0	2	2	0
Moore,ss	3	0	0	3	3
Verges,3b	4	0	0	0	2
Mogan,c	2	0	0	2	1
*Allen	1	0	0	0	0
Schu'cher,p	2	0	0	0	2
Luque,p	1	0	0	0	1
†Leslie	1	0	0	0	0
	34	3	6	24	11

BOSTON.	AB	R	H	P	A
Mara'le,2b	4	0	1	1	4
Wor'ton,lf	5	2	2	2	0
Berger,1b	4	3	1	8	0
Sch'ich,rf	4	2	1	4	0
Leach,cf	4	0	1	2	0
Urb'ski,ss	5	1	3	3	1
Akers,3b	4	0	1	0	2
Spohrer,c	4	0	0	6	0
Betts,p	4	0	2	0	3
	38	8	12	27	10

New York	200 010 000—3
Boston	200 122 01*—8

Errors—Moore [2], Verges [2], Luque, Urbanski. Runs batted in—Terry [2], Ott, Leach, Potts, Urbanski [3]. Two base hits—Terry, Ott [2], Worthington [2], Urbanski. Stolen base—Koenecke. Double play—Critz to Moore to Terry. Bases on balls—Schumacher, 5; Betts, 2. Struck out—Schumacher, 1; Betts, 2. Hits—Schumacher, 6 in 4 1-3; Luque, 6 in 3 2-3. Losing pitcher—Schumacher. Umpires—Klem, Mazerkurih, Stark.

REDS WHIP PIRATES, 6-4.

Pittsburgh, Pa., April 29.—[Special.]—The Cincinnati Reds won the second game of the series from the Pirates today, as Eppa Rixey, veteran left hander, achieved his first victory of the season, 6 to 4. Pittsburgh used three pitchers, Brame, Swift, and Spencer.

CINCINNATI.	AB	R	H	P	A
Dout'ft,cf	3	2	1	2	0
Gran'm,2b	3	1	1	5	1
Herman,rf	4	1	1	4	0
Hafey,lf	4	0	0	1	0
Shev'n,1b	3	1	1	12	0
Gilbert,3b	4	0	1	0	2
Manion,c	3	0	0	3	0
Durh'am,ss	4	1	1	0	6
Rixey,p	4	0	1	0	2
	32	6	7	27	11

PITTSBURGH.	AB	R	H	P	A
L.Waner,cf	5	1	2	3	0
P.Waner,rf	5	1	2	1	0
Piet,2b	5	1	2	4	4
Tr'nor,3b	4	0	1	4	1
Suhr,1b	4	0	1	6	0
Com'ky,lf	3	1	0	3	0
†Vaughan	1	0	0	0	0
Grace,c	4	0	2	2	1
Brame,p	0	0	0	0	0
Swift,p	2	0	0	1	0
‡Barbee	1	0	1	0	0
Spencer,p	0	0	0	0	0
	*39	4	13	27	11

*Grosklos batted for Brame in third. †Batted for Swift in eighth.

Cincinnati	302 100 000—6
Pittsburgh	003 000 010—4

Errors—L. Waner, Suhr. Runs batted in—Grantham, Gilbert [2], Hafey, Traynor, Suhr [2], Barbee. Two base hits—Douthit, Piet. Three base hit—Suhr. Stolen bases—Shevlin [2], Herman. Double plays—Grantham [unassisted]; Vaughan to Piet to Suhr. Left on bases—Cincinnati, 3; Pittsburgh, 10. Bases on balls—Brame, 2; Swift, 2; Rixey, 2. Struck out—Brame, 1; Rixey, 5; Swift, 1. Hits—Brame, 5 in 3; Swift, 1 in 5; Spencer, 1 in 1. Losing pitcher—Brame. Umpires—Reardon and Barr. Time—1:58.

PHILS ROUT DODGERS, 13 TO 6.

Philadelphia, Pa., April 29.—[Special.]—Chuck Klein had a perfect day at bat as he collected four hits and batted in six runs to lead the Phillies to a 13 to 6 victory over the Brooklyn Dodgers. The rest of the Phils rapped three Dodgers' pitchers for 13 hits, including six doubles, a triple, and two home runs. The Dodgers totaled one more hit, but were unable to bunch them to force Ray Benge out.

Klein's best feat was a homer in the second which scored four runs in a seven run rally.

BROOKLYN.	AB	R	H	P	A
Fred'ck,rf	5	2	2	4	0
O'Doul,lf	4	0	1	0	0
Sirton,3b	5	1	2	0	1
Wilson,cf	4	1	1	1	0
Wrigh't,ss	4	1	1	2	4
Cucc'llo,2b	4	0	2	2	3
Kelly,1b	4	0	2	11	0
Lopez,c	3	0	0	2	2
Munro,p	0	0	0	1	1
Heimach,p	1	1	1	0	0
Moore,p	2	0	1	1	2
*Boone	1	0	0	0	0
	*37	6	14	24	16

PHILADELPHIA.	AB	R	H	P	A
Brickell,cf	4	3	3	3	0
Bartell,ss	4	3	3	3	4
Klein,rf	4	2	4	0	0
Hurst,1b	4	1	1	10	2
Whit'y,3b	4	2	2	5	3
G.Davis,lf	4	1	3	1	0
McCurdy,c	2	1	1	6	3
Knothe,2b	4	1	1	2	0
Benge,p	4	0	0	2	3
	34	13	13	27	13

*Boone batted for Moore in ninth.

Brooklyn	002 040 000—6
Philadelphia	170 300 20*—13

Errors—Wilson. Runs batted in—Klein [6], Whitney [2], G. Davis [3], Bartell [2], Wilson, Frederick, Stripp, Wright, Cuccinello [2]. Two base hits—Bartell [2], Klein, Knothe, Hurst, Whitney, Heimach, Kelly, Wright, Cuccinello. Three base hits—G. Davis. Home Runs—Klein, G. Davis. Sacrifice—Hurst. Double plays—Benge to Bartell to Hurst; Whitney to Knothe to Hurst. Bases on balls—Munro [2], Heimach [2], Moore [3], Benge [2]. Struck out—Munro, 1; Benge, 2; Moore, 1. Hits—Munro, 6 in 1 2-3 innings [2 out in second]; Heimach, 5 in 1 2-3 [1 out in fourth]; Moore, 4 in 4 2-3. Hit by pitcher—Munro [McCurdy].

The Thrush at Dawn! A Sweet Alarm Clock

BY BOB BECKER.

If there is one bird which is guaranteed to give a fellow spring fever at this time of the year it is the species which sings at sunrise in our neighborhood and floods the shore line of Lake Michigan with its melodies. This bird is the brown thrasher or brown thrush. It is the mockingbird of the north. In fact, its song suggests so nearly the musical performances of the famous southern songster that early American bird students called it the "ferruginous mockingbird."

The brown thrasher, belonging to the early American school of songsters (B. C. . . . before crooners), checked into our neighborhood this week. We first heard the rich spring song of this bird at sunrise one morning. It is always such an event to hear this bird for the first time each spring that we arose and hustled to an open window to listen for a few seconds.

Although we couldn't see our "ferruginous mockingbird," it was safe to guess that he was perched in the top of a tree because the brown thrasher likes a lookout tower for his broadcasting. The voice of this songster is loud and clear. You can hear it a long distance. However, bird fans will point out that the thrasher hardly has the sweetness of tone which is characteristic of the wood thrush.

The bird fan who is just learning some of our most favored songsters should have little difficulty in identifying the thrasher because of its long beautiful tail. Of all our members of the Mimidae family we know of none that can boast of such a long bright brown tail as this fellow.

MOON MULLINS—NOTHING TO BE PEEVISH ABOUT

Saling, Brooks Break Drake Relay Records

[Continued from first sport page.]

qualified. More than that, it marks him as favorite for the conference outdoor honors and as one of the leading competitors to represent the United States in the Olympic contests this summer at Los Angeles.

Saling, who was out of competition last year, has consistently been one of the Big Ten's best hurdlers. He won the Big Ten 70 yard indoor hurdle race last winter at Chicago, and today he clipped the barriers for the 120 yards in 14.6-10 seconds, knocking one-tenth off the mark established by Bob Hager of Iowa State last year. The hurdle record is another Drake mark which has evaded Lee Sentman of Illinois, who was graduated last year, and other stars.

Saling ran a perfect race and it it doubtful if he will do better tomorrow. He was favored by the perfect condition of the track and the weather which was more like a June day than late April.

Rhea Threatens Shot Mark.

Hugh Rhea of Nebraska, who set the meet shotput record last year, threatened his mark today. He tossed the 16 pound weight 50 feet ½ inch in comparison with his 1931 record of 50 feet 7.2 inches. Rhea leads the list of ten qualifiers for tomorrow's finals.

120 YARD HIGH HURDLES.

FIRST HEAT—Won by Saling, Iowa; Roden, Wisconsin, second. Time—14.6 [new relay record; former mark of :14.7 established by Hager, Iowa State, in 1931.]

SECOND HEAT—Won by Flick, Kansas; Jackson, Iowa, second. Time—:15.1.

THIRD HEAT—Won by Scheidley, Minnesota; Bath, Michigan State, second. Time—:14.9.

FOURTH HEAT—Won by Etnyre, Illinois; Casper, Texas Christian, second. Time—:15.3.

100 YARD DASH.

FIRST HEAT—Won by Burnett, Mississippi; Burns, Butler, second. Time—:10.1.

SECOND HEAT—Won by Metcalfe, Marquette; Oliver, Texas Christian, second. Time—:10.

THIRD HEAT—Won by Klaner, Kansas; Tierney, Marquette, second. Time—:10.

ONE MILE UNIVERSITY RELAY.

FIRST HEAT—Won by Michigan [Ellerby, Debaker, Turner, Russell]; Notre Dame, second; Grinnell, third. Time—3:22.5.

SECOND HEAT—Won by Missouri [Clark, D. Dunkin, Ulfers, E. Dunkin]; Iowa, second; Iowa State, third. Time—3:21.2.

ONE MILE COLLEGE RELAY.

FIRST HEAT—Won by Abilene [Christian, Gray, Lawrence, Simmons, Weems]; South Dakota, second; Cornell, third. Time—3:22.1.

SECOND HEAT—Won by Kansas State Teachers, Pittsburg [Madison, Kirby, Terwilliger, Davis]; Kansas State Teachers, Emporia, second; Coe, third. Time—3:20.

UNIVERSITY RELAYS.

DISTANCE MEDLEY—Won by Indiana [Martich, Nease, Kamp, Brockamith]; Notre Dame, second; Grinnell, third; Purdue, fourth. Time, 10:9.1 [new relays record; former mark 10:21.6, established by Iowa State in 1931; new intercollegiate record, former mark 10:20, established by Yale in 1925].

INDIVIDUAL QUALIFIERS.

DISCUS THROW—Purma, Illinois; Harlan, Drake; Meyer, Iowa State; Youngerman, Iowa; White, Kansas State Teachers, Pittsburg; Thornhill, Kansas; Brooks, Michigan; Baxter, Northeastern Missouri State Teachers; Rhea, Nebraska; Mountain, Penn. Best distance—Purma, 144 feet 4 inches.

BROAD JUMP—Brooks, Chicago; Redd, Bradley; Hankenson, Carthage college; Portmess, De Paul; Crouch, Indiana; Rea, Michigan; Mell and Morris, Oklahoma; Gobi, Purdue; Nelle, Illinois. Best jump, Brooks, 24 feet 8⅝ inches [new relay record; former mark 24 feet 2¾ inches, established by Dehart Hubbard of Michigan in 1924.]

JAVELIN THROW—Kleas, Oklahoma; Sample, Arizona; Smith, Coe; Preston, Cotner; King, Drake; Graflund, Grinnell; Swanson and Soucek, Iowa; Vanek, Kansas State Teachers, Pittsburg; Burge, Minnesota. Best distance, Kleas, 191.69 feet.

SHOT PUT—Rhea, Nebraska; Sample, Arizona; Blanck, Drake; Cook and Purma, Illinois; Sansen, Iowa; Bausch, Kansas; Brooks, Michigan; Howell, Oklahoma; Simmons, Wisconsin. Best distance—Rhea, 50 feet ¾ inch.

POLE VAULT—Collins, Drake; Lennington, Illinois; Divich, Indiana; Stapley, Iowa State Teachers; O'Kerlin, Iowa; Schram, Marquette; Hess, Minnesota; Lovshin, Wisconsin. Qualifying height, 12 feet 6 inches.

HIGH JUMP—Watkins, Abilene Christian; Nelson, Butler; Ehrlich, Kansas State; Newblock, Oklahoma. Qualifying height, 6 feet 1⅝ inches.

440 YARD UNIVERSITY RELAY.

FIRST HEAT—Won by Illinois [Arning, Carroll, Hill, Heinrich]; Nebraska, second; Texas Christian, third. Time, :42.

SECOND HEAT—Won by Marquette [Tierney, Errath, Booth, Metcalfe]; Kansas, second; Arizona, third. Time, :42.7.

COLLEGE RELAYS.

HALF MILE COLLEGE RELAY—First heat: Won by Kansas State Teachers, Pittsburg [Swisher, Kirby, Madison, Davis]; Monmouth, second; Northeastern Missouri Teachers, third. Time, 1:28.1.

HALF MILE COLLEGE RELAY—Second heat: Won by Washburn [Vogel, Mathias, Brown, McKay]; Wichita, second; Coe, third. Time, 1:29.7.

HALF MILE UNIVERSITY RELAY.

FIRST HEAT—Won by Nebraska [Rogers, Roby, Lee, Lambertus]; Illinois, second. Time, 1:28.9.

SECOND HEAT—Won by Marquette [Tierney, Errath, Booth, Metcalfe]; Missouri, second. Time, 1:29.1

THIRD HEAT—Won by Michigan [Ellerby, Glading, De Baker, Russell]; Kansas, second. Time, 1:27.7.

Minor Leagues

AMERICAN ASSOCIATION.

	W.	L.	Pct.		W.	L.	Pct.
Kas. City	9	4	.692	Louisville	6	8	.429
Indianapol.	9	4	.692	Toledo	5	7	.417
Minneapol.	10	6	.625	Columbus	6	9	.400
Milwaukee	6	5	.545	St. Paul	3	11	.214

YESTERDAY'S RESULTS.

AMERICAN ASSOCIATION.
Kansas City, 5; Louisville, 2.
Minneapolis, 6; Columbus, 5.
Other games postponed; rain.

INTERNATIONAL LEAGUE.
Montreal, 6; Jersey City, 1.
Newark, 7; Buffalo, 3.
Toronto, 11; Reading, 6.
Baltimore, 8; Rochester, 7.

SOUTHERN ASSOCIATION.
Atlanta, 6; New Orleans, 5.
Birmingham, 3; Knoxville, 2.
Chattanooga at Memphis and Nashville at Little Rock, postponed; rain.

TEXAS LEAGUE.
Fort Worth, 3; San Antonio, 2.
Wichita Falls, 4; Galveston, 2.
Dallas 7; Beaumont, 1.
Houston at Shreveport, postponed, wet grounds.

PACIFIC COAST LEAGUE.
Portland, 6; Hollywood, 1.
Mission, 7; Seattle, 5.
Oakland, 2; Los Angeles, 1.
San Francisco, 3; Sacramento, 9.

THE SPOON SHOT, RIGHT AND ELLA'S

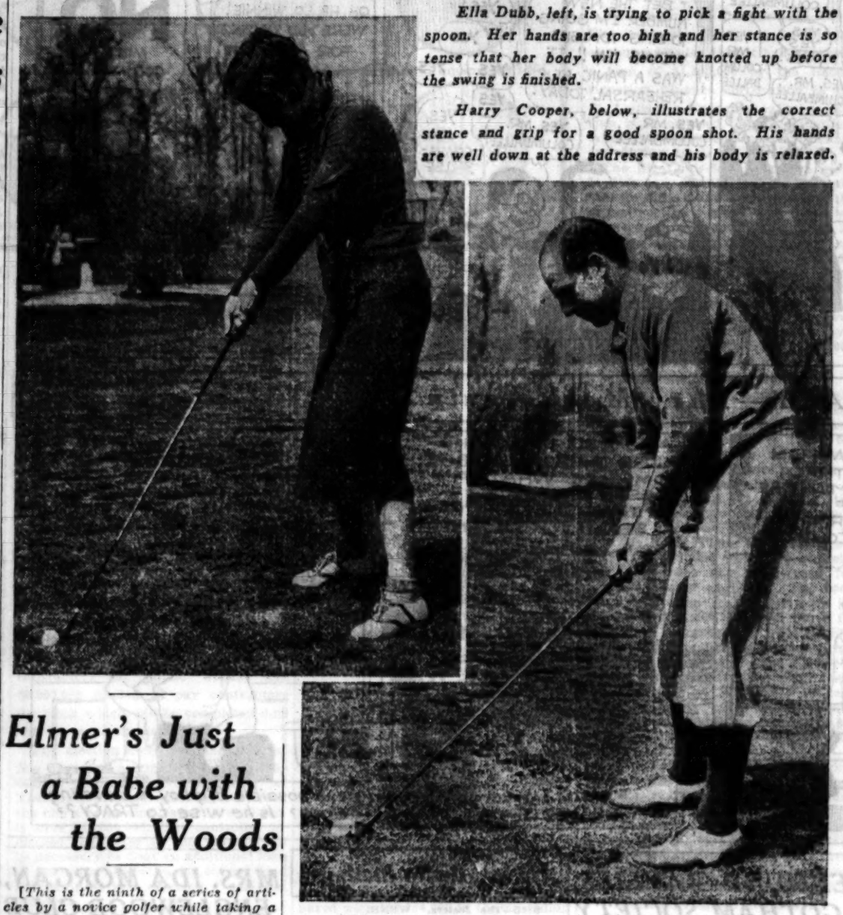

Ella Dubb, left, is trying to pick a fight with the spoon. Her hands are too high and her stance is so tense that her body will become knotted up before the swing is finished.

Harry Cooper, below, illustrates the correct stance and grip for a good spoon shot. His hands are well down at the address and his body is relaxed.

Elmer's Just a Babe with the Woods

[This is the ninth of a series of articles by a novice golfer while taking a course of instruction from Harry Cooper, Glen Oak Country club professional.]

BY ELMER DUBB.

"ELMER, you can go into your Babe in the Woods number today," Harry Cooper said yesterday when I turned up at Glen Oak for my lesson. "I mean by woods the brassie and the spoon, and tomorrow we'll take a workout with that driver you've been so hot to use."

It was the first time during the course that I had taken a wooden club in hand, and when I stepped out on the practice tee for my first effort with one, I realized why Harry had started my lessons on the putting green rather than on the tee. Due to the knowledge gained during putting, chipping, pitching, and approaching I had more confidence when I first addressed the ball.

By this time Harry had hammered home such vital points as gripping the club firmly with the left hand, using the right as a guide; taking a stance that would insure comfort; distributing the weight evenly and shifting it naturally, and, above all, keeping my head anchored on the ball until that split second after the club has struck it.

It's the Rhythm and Not Muscle That Makes the Swing.

This inspired in me an assurance which enabled me to make my first brassie shot a pretty good one. The old urge to sock it a million miles proved disastrous on the next one, and I not only failed to get the ball anywhere, but dug up a cubic foot of Glen Oak's real estate.

"Get over trying to be one of those big, strong people, Elmer," Harry advised. "You don't have to go on the muscle this early. Just get the idea of the swing first, and the direction and hitting power can be worked in naturally later on."

I didn't try to murder the ball on the next few swings and not only profited in distance and direction, but the swing felt much smoother and I wasn't all knotted up around the shoulders at its completion.

My sister, Ella, came out again yesterday and by the time she had watched Harry demonstrate a few swings, she had decided that maybe after all he knew a little more about the game than she did. We were working with spoon shots when Harry found her committing another common error which he said wouldn't help her game especially. That happened when she didn't allow her arms to reach their full length in addressing the ball, and her stance consequently was too tense.

Ella Learns to Relax and Swing with Ease.

"Just take an easy stance, relaxing your body, and keep your hands down well, letting your arms drop almost as far as they will reach," Harry told her.

Ella followed instructions and found out that Harry was right again.

We spent the remainder of the lesson between the brassie and the spoon. Each has a slight loft on the clubface, but is not as pronounced as in the longer irons, and Harry told us we were at the point where the club was hitting the ball almost right between the eyes. There is still a downward cut at the ball as in the swing with the irons, but it has more of a tendency toward the full sweep that Harry hopes we'll get with the driver tomorrow.

In the Wake of the News

EARLIER CHICAGO.

LOUISVILLE, Ky., April 29.—There is a unique organization which meets regularly for luncheon every Thursday at the Bismarck hotel in Chicago. It is called the Chicago Veterans Druggists' association, founded in 1898 by the late "Doc" Jamieson, known both in political and drug circles. Originally membership was limited to those who had been in the drug business prior to the Chicago fire in 1871.

As years went on qualification for membership was changed. Now the requirement is 25 years in trade, but as the active membership is only 30, any one of only 25 years' standing is a "baby." Others wishing to join become associate or honorary members until there is a vacancy. The Wake attended a luncheon recently as a guest. What surprised us was that the average attendance of active members was about 25 of the 30 roster.

At these meetings every one is addressed by his first name, often with the prefix Fratre, which is the keynote of the organization. Meetings are informal, and invariably revert back to times which most of us would not remember — before chain stores and "cutters." Another custom is the pinning with appropriate speeches and ceremony of a red carnation on the lapel of each member who has had a birthday in the preceding week.

Wilhelm Bodemann, recording secretary, was burned out in the fire of 1871. He had several loop locations before removing to Hyde Park. He retired about ten years ago, but a nephew conducts his former store in Hyde Park. This 86 year old member is active in all discussions. Another old-timer is the corresponding secretary, Eugene Von Herrmann, who still conducts a prescription pharmacy in a loop building where many doctors have offices. Leo Mrazk is president.

The Wake's presence at the luncheon is explained by the fact that many years ago we acted as Chicago correspondent for Merck's Report and the Pharmaceutical Era.

* *

To Mother.

There ain't no sun a-shinin',
And the wind is whistlin', too,
I really ain't a-whinin',
But I'm jest so sorta blue—
I been for hours a-fightin'
'Gainst this feelin' that ain't new,
It's jest that I'm a-pinin'
For a little while with you.

Jessie V.

* *

Almanac Still Issued.

Wake: Alf-are-em of Dubuque recently way back whenned of a certain almanac from Germany with a picture on the front of a man with a wooden leg. This publication is called the Hinkende Bote [Limping Messenger], and they are still being published. My father received them regularly up to the time of his death two years ago.

Martee of Bridgman.

* *

This Wake Is Conducted by Harvey T. Woodruff. Help! Help!

* *

Yanks in Epsom Derby.

Four American owned horses remain eligible for the Epsom Derby to be run in England June 1. They are A. K. Macomber's Clustine, the late Mortimer Schiff's Livre des Rois, and Ralph B. Strassburger's Bishop's Rock and Westwickham.

* *

Dumbbell Pomes.

If Horace Greeley were alive,
We wonder if he'd say,
"Go wet, young man, and grow up
With the country of today." F. P.

* *

Wise Cracking.

Loaning money is a sure way of borrowing trouble. Slim Pickens.

* *

Do You Remember 'Way Back When:

We danced the "Money Musk" we wanted a good swinger for a partner? —Cassie of Berwyn, Ill.

TRADES OFF HIS CHEST, FONSECA TO PLAY TODAY

[Chicago Tribune Press Service.]

Cleveland, O., April 29.—Manager Lew Fonseca will start himself in right field for the White Sox tomorrow, and plans to continue regularly.

"I've got a lot of trade details off my chest now," Fonseca said. "I'm going to get in there and give some of my new hitters a challenge."

Fonseca played part of the season opener and has not appeared since. He has explained that he wanted to devote all of his time to studying various aspirants before stepping into the lineup.

Northwestern Tennis Team Defeats Notre Dame, 5 to 3

Notre Dame, Ind., April 29.—[Special.]—Northwestern's tennis team defeated Notre Dame today, 5 to 3. It was Notre Dame's second defeat of the season.

BOAT SHOW
NOW NAVY PIER

Golf Officials Leave to Pick Tourney Site

BY CHARLES BARTLETT.

John McKinlay Jr. and Harry E. Radix, president and vice president of the Chicago District Golf association, respectively, and Harold Burnham and Walter Leininger of the association's tournament committee will leave this morning for downstate to choose a course for the Illinois state amateur and professional championships which will be decided during the week beginning June 13.

The problem of the scene of the tournament has narrowed down to two courses, those of the Illini Country club at Springfield and the Country club of Decatur, both of which will be inspected by the McKinlay quartet. The first Illinois state meet sponsored by the C. D. G. A. was held last year at Quincy. Warren Dawson of Green Valley won the amateur title, while Abe Espinosa of Medinah was the professional victor.

Two local clubs will start their tournament season today—Butterfield holding its annual spring stag, while Wilmette has more than 150 reservations for its opening day ceremonies. Several other clubs have made known the dates of their invitational tournaments. The Middlebrook Golf club will inaugurate its Gang's day Wednesday, and will continue each Wednesday thereafter throughout the season. Members are asked to bring guests.

Among the invitational tournaments already announced are the following: The C. D. G. A.'s first handicap event, May 18, at Calumet; Edgewood Valley-Hoo, June 15; Bob o' Link Hullabaloo, June 21-22; Illinois Stampede, July 15-16; Midlothian Pater-Filius [at North Shore], July 21; Knollwood Invitational and St. Charles Fox Chase, both on Aug. 3; Westmoreland Tam O' Shanter, Aug. 9; Ruth Lake Invitational, Aug. 11; North Shore Silver Tassel and Bunker Hill Frolic, both on Aug. 17; and Casa Del Mar Stag, Sept. 10.

Two important tournaments on which the dates previously had not been announced are the national intercollegiate meet at Hot Springs, Va., June 27-July 2, and the Lannin Memorial at New York, July 2, 3, and 4.

At least one local golfer has his game in shape for the coming season. He's T. D. Harvey of Evanston, who went over to the Vernon Country club the other day and shot himself a 71, one under par, the season's best score at Vernon. He collected birdies on the third and fourth holes, bagged an eagle on the 13th, and followed it up with birdies on the 15th, 16th, and 17th. Vernon's par and Harvey's card follow:

Par—Out	445	534	443—36
Harvey—Out	644	445	444—39
Par—In	443	534	454—36—72
Harvey—In	443	333	345—32—71

How I Got My Start in Baseball

BY BOB FOTHERGILL.
[As Told to Edward Burns.]

Cleveland, O., April 29.—When I was 16 years old I weighed only 125 pounds, and while I was making some money in semi-pro games at that time, it did not seem to me that I was getting a balanced diet.

BOB FOTHERGILL.

I had heard that baseball managers and trainers in the big leagues were particularly eager to see that their players were well fed, and this understanding caused me to decide then and there that I would be a major league player.

In 1920 I had my first regular baseball engagement. I was with the Massillon, O., Agathons, in the Steel league, before being sent to the Bloomington club in the Three Eye league the same year. Although I still was light, I batted .322 for Bloomington, and the next year went up to Rochester, where I batted .338, though I still weighed only 160. In 1922 I played 42 games with Detroit and weighed only 171, but before I was sent back to Rochester to finish the season, I batted .322.

In 1923 I began my unbroken stay in the majors, and I wish to point out that the year I reached my maximum weight, due to the scientific feeding of which I had dreamed when I entered baseball as a career. I was barely nosed out for the American league batting championship.

In 1926, when I batted .367, I weighed 228. The year before I batted .353, though I hadn't got my full growth by three pounds, and I was two pounds underweight when I batted .359 in 1927. In my last full year in Detroit—1929—the hotels were serving much more nourishing food than they did in 1928, when I hit only .317 and as a consequence, I batted .350.

To boys who need building up through good food, I advise taking up a major league ball career.

College Baseball

Chicago, 5; Rikkio [Japan], 3.
Purdue, 11; Minnesota, 2.
Columbia, 27; Cornell, 3.
Princeton, 4; Williams, 3.
William and Mary, 10; Drexel, 6.
Iowa State, 6; Kansas, 1.
North Central, 7; Armour Tech, 6.
Salem, 4; West Virginia Wesleyan, 3.
Morehead Teachers, 6; Morris-Harvey, 4.
Michigan State, 12; Iowa, 4.
Miami, 13; De Pauw, 2.
Toledo U., 7; Heidelberg, 4.
Indiana, 12; Ball State Teachers, 6.
Butler, 5; Franklin, 2.

WEAVER WEAVES MAGIC; A'S LOSE TO SENATORS, 2-1

Rookie Pitcher Turns In Fourth Triumph.

Washington, D. C., April 29.—[Special.]—Monte Weaver, Washington's young right handed pitching discovery, limited the Athletics to five hits today as the Senators defeated the league champions for the fifth time, 2 to 1. It was Weaver's fourth straight triumph.

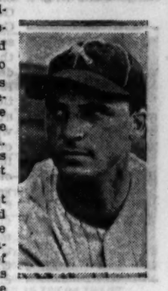

MONTE WEAVER.

Weaver has not been defeated since he joined the Senators last season and three of his 1932 victories have been at the expense of the Macks. The Athletics, who have lost eight of their last nine starts, gave George Earnshaw perfect support and George pitched a creditable game, but the Senators' three double plays kept the losers helpless.

PHILADELPHIA.	AB	R	H	P	A
Bishop,2b	2	1	0	2	1
Haas,cf	4	0	2	1	0
Cochrane,c	3	0	0	5	0
Sim'ons,lf	4	0	1	1	0
Foxx,1b	3	0	0	13	0
Cramer,rf	3	0	1	2	0
Dykes,3b	3	0	0	0	0
Boley,ss	3	0	1	0	2
E'nshaw,p	3	0	0	0	0
	*29	1	5	24	11

WASHINGTON.	AB	R	H	P	A
Myer,2b	4	0	0	1	2
Manush,lf	4	0	0	2	0
West,cf	3	0	0	3	0
Cronin,ss	4	0	2	2	4
Reyn'lds,rf	4	1	1	5	0
Judge,1b	3	0	1	11	0
Bluege,3b	2	0	0	1	2
Berg,c	3	0	0	2	1
Weaver,p	3	1	1	0	4
	30	2	7	27	13

*Roettger batted for Dykes in ninth.

Philadelphia	000 001 000—1
Washington	000 110 00*—2

Two base hits—Cronin, Reynolds. Double plays—Weaver to Bluege to Judge; Weaver to Cronin to Judge; Cronin to Myer to Judge; Earnshaw to Bishop to Foxx. Bases on balls—Earnshaw, 2; Weaver, 5. Struck out—Earnshaw, 3; Weaver, 2. Umpires—Hildebrand, Moriarity and Dinneen. Time—1:44.

YANKEES, 8; RED SOX, 7.

New York, April 29.—[Special.]—The Boston Red Sox pounded Ivy Andrews for five runs in the fifth inning today and picked up single tallies in the seventh and ninth, but the Yankees were busy connecting with the offerings of four Boston pitchers and won, 8 to 7.

BOSTON.	AB	R	H	P	A
Roth'ck,lf	5	0	0	1	0
Rhyne,ss	3	1	0	2	1
McM'a's,2b	5	1	1	2	8
Oliver,cf	4	3	3	2	0
Combs,lf	5	2	2	2	0
Pick'g,3b	4	1	2	0	1
Reder,1b	5	0	1	11	0
Berry,c	3	0	0	6	0
‡Stumpf	1	0	0	0	0
Connelly,c	1	0	0	1	0
Russell,p	1	0	0	0	0
*Olsen	0	0	0	0	0
Moore,p	0	0	0	0	1
Welland,p	1	0	0	0	1
Donohue,p	0	0	0	0	1
	†37	7	8	24	13

NEW YORK.	AB	R	H	P	A
Byrd,cf	4	1	0	3	0
Lary,ss	4	1	1	2	7
Ruth,rf	4	1	1	2	0
Gehrig,1b	3	2	3	8	0
Combs,lf	4	0	1	3	0
Crosetti,3b	3	2	1	2	2
Dickey,c	4	2	2	7	0
Lazzeri,2b	3	0	1	1	6
Andrews,p	4	0	1	0	3
	33	8	9	27	18

*Batted for Russel in third.
†Miller batted for Welland in seventh.
‡Ran for Berry in seventh.

Boston	000 050 101—7
New York	222 020 00*—8

Errors—Reder, Byrd, Lary, Crosetti, Lazzeri. Two base hit—Pickering. Three base hit—Lary. Sacrifice—Pickering. Double plays—McManus to Reder; Lary to Crosetti to Lazzeri. Bases on balls—Andrews, 6; Russel, 2; Welland, 4. Struck out—Andrews, 1. Hits—Russel, 3 to 2 innings; Moore, 4 in 1-3; Welland, 1 in 4-3; Donohue, 3 in 2. Losing pitcher—Russel. Umpires—McGowan and Owens. Time—2:13.

HALL WINS TWO BLOCKS; REISELT TRAILS, 500-413

Allen Hall won two more blocks from Otto Reiselt yesterday and increased his lead 500 to 413 for 10 blocks in the 600 point three cushion billiard match at Mussey's Wabash avenue billiard room. Hall won in the afternoon, 50 to 33, in 30 innings, and at night, 50 to 38, in 63 innings.

VILLA OLIVIA GOLF CLUB
LAKE ST.—ROUTE 5—NEAR ELGIN
From North Side take Higgins Rd. or Evanston-Elgin Rd. Follow our signs to inquire at WGN Radio Towers.
PLAY ALL DAY
Weekdays, 50c
Saturday, 75c
Sunday, $1.00
Phone: ELGIN 7011

ROTHSCHILD-KNOX HATS
Outstanding hats in the world's outstanding hat department
$5
Five dollars doesn't even begin to tell the story. The ultra-soft fur felts, the costly silk linings, the conscientious craftsmanship . . bespeak quality of much higher caliber. And as for style . . Knox has all the punch that any young man could wish for
Other Rothschild-Knox hats $7 and $10
MAURICE L ROTHSCHILD
State at Jackson
MINNEAPO

URGES MISSOURI RUM PLAN AFTER CALL ON HOOVER

Governor Plans to Urge Plank on G. O. P.

Washington, D. C., April 29.—[Special.]—Following a White House call, Gov. Henry S. Caulfield of Missouri today stated that the Missouri delegation to the Republican national convention at Chicago will work for adoption of a plank providing for the calling of a national convention to discuss repeal of the eighteenth amendment. He said that he believed the Missouri plan of meeting the wet and dry issue by calling a convention in accordance with the constitution marked the sanest approach to the prohibition question yet devised.

GOV. H. S. CAULFIELD. [Assoc. Press Photo.]

Mr. Caulfield was one of several governors who took advantage of their presence in Washington for the White House dinner last night to call on President Hoover today. The group included Louis L. Emmerson, governor of Illinois, who discussed the Illinois political situation with the President; James Rolph Jr. of California; Fred B. Balzar, governor of Nevada, and George F. Shafer of North Dakota.

Will Try for Speed Record.

Gov. Rolph announced, following his talk with the President, that he will attempt a dawn to dusk flight from Washington to the coast tomorrow if the weather is favorable.

Gov. Balzar will fly with him and the first step is to be Cincinnati. Col. Roscoe Turner, world flyer, will pilot the plane.

While Gov. Caulfield was reticent regarding the subject of his conversation with the President, he did not hesitate to say that he felt that the people should have a right to a referendum on the prohibition question. He said that he felt the constitution was so rigid and that the convention idea represented the most practical way of dealing with the question of repealing the 18th amendment. Personally, Gov. Caulfield said he believed that prohibition regulation should be left to the states.

The Missouri Proposal.

The resolution adopted by Missouri Republicans which carries the national convention plan reads as follows:

"We recognize that one of the fundamental principles of constitutional government is that right of the people in a constitutional manner to change or alter that constitution or any laws made in pursuance thereof at any time.

"The Republican party having always believed in this principle and recognizing that wide differences of opinion exist among our people with reference to the 18th amendment and the enabling acts enacted thereunder we favor a national convention to be called as speedily as possible, in accordance with the federal constitution to deal with the whole subject, and we recommend that congress shall specifically in its call for such convention limit the powers of such convention to the subject above named."

Funeral Services Monday for Veteran Lake Captain

Funeral services for John Thorpe, 60 years old, veteran captain of the great lakes, will be held Monday in Milwaukee. He died suddenly Thursday night while visiting his son, Philip, at 5131 North Mansfield avenue. Mr. Thorpe, who lived at 2208 North 63d street, Wauwatosa, a Milwaukee suburb, was a master on the great lakes from 1903 until his retirement last year.

LITTLE ORPHAN ANNIE: Happy Anticipation

WHERE ARE YOU, ANNIE?
AN-NIE!
HERE I AM, "DADDY"-
COME ON, ANNIE-IT'S TIME WE WERE STARTING BACK TO TOWN- TRIXIE WILL BE GETTING CURIOUS ABOUT WHAT WERE UP TO-
I'LL BE GLAD WHEN WE GET MOVED OUT HERE AND DON'T HAVE TO GO TO TOWN AT ALL, UNLESS WE FEEL LIKE IT- BUT THERE'S STILL A LOT TO BE DONE HERE- THE HOUSE IS BEING PUT IN ORDER INSIDE AND OUT- THERE ARE A THOUSAND DETAILS-AND EVERYTHING MUST BE PERFECT BEFORE WE SPRING THE BIG SURPRISE ON TRIXIE-
GEE- IT SURE WILL BE A SWELL SURPRISE FOR HER- HOW MUCH LONGER BEFORE WE CAN TELL HER, "DADDY?"
OH, ABOUT ANOTHER WEEK, I GUESS- I HOPE SHE REALLY LIKES IT ALL- BUT, PSHAW! WHO COULD HELP LIKING A COUNTRY PLACE LIKE THIS, ESPECIALLY IN THE SPRING?
HAROLD GRAY

WINNIE WINKLE, THE BREADWINNER: The "Yes" Men and the "No" Lady

I WONDER WHY VING DIDN'T WAIT FOR ME AT THE BROADCASTING STUDIO YESTERDAY? AND AFTER ME SENDING HIM A NOTE, TOO!! OH, WELL, HE'LL HEAR FROM ME ABOUT THAT, ALL RIGHT !!
APRIL 30
HOW'S MY HAIR, DOES IT LOOK ALL RIGHT? IS MY TIE ALL RIGHT? HOW DO YOU LIKE THIS FLOWER IN MY BUTTON-HOLE? PRETTY, ISN'T IT?
YES, MR. COLUMBALLEE
YES YES
YES!
YES, MR. COLUMBALLEE
I BET THE NEW NUMBER I'M GOING TO SING TONIGHT WOWS 'EM!! IT WAS A PANIC AT REHEARSAL TODAY!
YES, MR. COLUMBALLEE
YES, MR. COLUMBALLEE
YES, MR. COLUM-BALLEE
YES
YES
YES
YES
YES
OH, HELLO, WINNIE! WERE YOU WAITING FOR ME??
NO, MISTER COLUMBALLEE!!
BRUNNER

DICK TRACY—They Meet Again

Disguised as an elderly woman passenger, TRACY keeps watch on the promenade deck of the ship "Alonia" for the gang czar, Big Boy, and a possible clew to the whereabouts of missing "Buddy" Waldorf.....
WELL, SO FAR THIS TRIP'S BEEN ABOUT AS EXCITING AS -OH, OH!
4-30
THERE'S THAT WOMAN WITH THE CHILD THAT I FIRST THOUGHT MIGHT BE "BUDDY" WALDORF - BUT THE KID'S HAIR IS THE WRONG COLOR.
AH -AND LOOK WHO GOES THERE- BIG BOY HIMSELF! WHAT A DESPICABLE FACE! -THAT SNEER - THAT BEASTLY ARROGANCE!
IT WAS ALL I COULD DO TO KEEP FROM PLANTING A HAYMAKER RIGHT IN THE MIDDLE OF THAT GREASY FACE OF HIS - BUT I MUST KEEP MY HEAD. I'VE GOT PLENTY TO FIND OUT.
Is it possible Big Boy is traveling alone? Is he wise to TRACY??

G. A. E. KOHLER, 68, ENGINEER AND INVENTOR, DEAD

G. A. Edward Kohler, 68 years old, engineer and manufacturer, died yesterday in his apartment at the Belden-Stratford hotel, 2300 Lincoln Park West, after an illness of several months. Funeral services will be held Monday in the chapel of the Rosehill cemetery.

Mr. Kohler organized the firm of Kohler Brothers, electrical engineers, at 410 North Michigan avenue in 1891. He invented and manufactured devices for operating newspaper presses. He was a member of the Union League, Lake Shore Athletic, and Chicago Riding clubs. He was active in the work of the Chicago Crime commission and was a member of the Art institute, Field Museum of Natural History, and the Chicago Historical society.

Mr. Kohler was graduated from the University of Pennsylvania in 1886 and married Mary Ward Everett in October, 1899. He is survived by the widow and two sons, Franklin W. and John Bowen Kohler, both of Chicago.

EX-CHICAGO WRITER KILLED IN HONOLULU; RUN OVER BY AUTO

HONOLULU, April 29.—(AP)—Charles Eugene Banks, 80, author and editor and old friend of Clarence Darrow, defense attorney in the Joseph Kahahawai lynching trial, met accidental death last night when run over by an automobile while lying asleep in a driveway near his home here. The death was a shock to Darrow, who had planned to pose with Banks for photographs today.

CHARLES E. BANKS. [Acme photo.]

Banks was a charter member of the old Chicago Press club and had been employed go Press club and had been employed as dramatic critic here. He was born in Clinton county, Iowa, April 3, 1852. For two years, beginning in 1885, he was editor and proprietor of the American Commercial Traveler, Chicago, and later the Weekly Outlook, a literary publication at Davenport, Ia.

After serving for three years as literary editor of the Chicago Sunday American and Examiner he moved to Washington in 1907, becoming editor and publisher in Seattle of the Peace Pipe, a monthly magazine. Later he became dramatic editor of the Seattle Post-Intelligencer. Moving to Hawaii in 1918 he assumed editorship of the Hilo Tribune-Herald and later came to Honolulu.

MESSENGER BOY USES PLANE FOR THIS MESSAGE

New York, April 29.—[Special.]—Western Union messengers have a good many odd tasks to do, but today was probably the first time one of them had to make an airplane trip to deliver a message.

Seventeen year old Charles Viterito of Newark flew down to Washington this morning with a message believed to be a bid on fumigation equipment for a field station of the department of agriculture, and flew back to Newark this afternoon.

A Dr. George H. Chapman of the Hotel Robert Treat in Newark bought a round trip plane ticket for the messenger and paid the Western Union for his time.

Chicago Countess, Leader of Danish Socialists, Buried

COPENHAGEN, April 29.—Mme. Sylvia Mithjah Pio, Chicago born girl who became the leader of the Danish Socialist party which was founded by her father, was buried here today. Premier Stauning spoke at the funeral. Her father, Louis Pio, was banished from Denmark and found refuge in the United States. Mme. Pio quit the civil service department in the Chicago city hall to marry Count Eggert Knuth of Knuthenborg in 1903.

GOLCONDA FARMER DIES.

Golconda, Ill., April 29.—[Special.]—Burton Robbs, 80, prominent farmer of Eddyville community, died yesterday morning of paralysis. His widow and two sons survive.

EDMUND BAYLIES, GOTHAM SOCIETY LEADER, IS DEAD

New York, April 29.—[Special.]—Edmund Lincoln Baylies, a lawyer and one of the most prominent leaders of New York society in the last thirty years, died today at his home on East 62d street. He was 74 years old.

Mr. Baylies was conceded to have filled the shoes of Ward McAllister, who headed the list of the "400" at the end of the last century. His widow, the former Louisa Van Rensselaer, is a direct descendant of the original patroon of Rensselaerwyck, the vast territory comprising nearly all of the present counties of Albany and Rensselaer.

Mr. and Mrs. Baylies returned from Cannes on the French Riviera, where they had spent the winter, only two weeks ago. Mr. Baylies had been ailing since that time.

At the time of his death Mr. Baylies maintained a law office on Pine street in the financial district.

His great-great-grandfather, Benjamin Lincoln, received the sword of Lord Cornwallis at Yorktown and later became secretary of war of the United States. In 1902 Mr. Baylies went to London as secretary of the special embassy which represented the United States at the coronation of King Edward VII.

MARY O'SHERIDAN, NATURALIST AND AUTHOR, IS DEAD

Miss Mary Grant O'Sheridan, 75 years old, writer and naturalist, died Thursday in an Elgin hospital, it was learned yesterday. She claimed kinship to Richard Brinsley Sheridan, author, and to Gen. Philip Sheridan, civil war hero.

Miss O'Sheridan was born near Madison, Wis., and in her childhood lived among the Indians. From those Indians she acquired a rich fund of legends and folk lore. Her outdoor life also gave her an extensive education on local flora and fauna. In maturity she became a student of the Gaelic peoples and language. Her Gaelic verses, "Lays and Ranns," won the commendation of the University of Edinburgh.

For many years Miss O'Sheridan served as a trustee of the University of Wisconsin. In 1904 she achieved distinction for her volumes for children, one of which, "Out in the Open," was set to music. The other volume was "Morchella, the Princess of the Mushroom Pavilion."

WOMAN TRIES TO END LIFE.

Mrs. Edith House, 29 years old, was revived after she tried to commit suicide yesterday by inhaling gas in her apartment in the Coronada hotel, 5213 Cornell avenue. Police believed her despondent over the illness of her husband in St. Paul.

TUNE IN TO-NIGHT!
GUY LOMBARDO AND HIS ORCHESTRA
6:30 P.M. COLUMBIA NETWORK
W-G-N
EVERY SATURDAY
Weekly Prizes
BAB-O
FOR ENAMEL & PORCELAIN
THE BAB-O BRIGHT SPOT

Other Radio Stations

6:15—The Josters. WENR.
6:30—The Quarter hour. WENR.
6:45—The Goldbergs. WENR.
7:00—Danger Fighters. WLS.
7:00—Ely Culbertson, bridge expert. WMAQ.
7:15—Rudolph Gans, pianist. WMAQ.
7:30—National Advisory Council on Radio in Education. KYW.
7:30—Ben Selvin's orchestra. WMAQ.
8:30—William Wirges' orchestra. WMAQ.
9:00—"Music That Satisfies." Ruth Etting. WBBM.
9:00—The Dance hour. WLS.
9:15—Columbia Public Affairs Institute. WBBM.
10:00—Amos and Andy. WMAQ and WLS.
10:30—Roxy Radio City program. WMAQ.

COUNTESS WHO WON FAME AS EDUCATOR DIES

Jackson, Mich., April 29.—[Special.]—Countess Charlotte Cipriani, educator, and one of Jackson's distinguished citizens, is dead.

Countess Cipriani was born in Italy of an ancient Florentine family. Her father, Count Giuseppe Cipriani, and his brother, Leonetto, were important figures in the unification of Italy. Countess Cipriani came to America years ago to teach. She received her A. B. degree at the University of Chicago.

She held the chair of romance languages at Milwaukee Downer college, Carroll college, and Mount Morris college. The sole survivor is a sister, Countess Lisi Cipriani, prominent educator, author, and artist, who resides at 5461 Blackstone avenue, Chicago.

MRS. IDA MORGAN, ENGLEWOOD CLUB PRESIDENT, DIES

Mrs. Ida W. Morgan, president of the Englewood Woman's club, died yesterday of a heart attack at the home of her daughter, Mrs. Otto E. Lucius, 6801 Paxton avenue. Mrs. Morgan, who was 80 years old, was one of the organizers of the Washington and Jane Smith Old People's home at 11335 South Western avenue and aided in the founding of the People's Liberal church, 6500 Stewart avenue.

MRS. IDA W. MORGAN.

She was also one of the organizers, 38 years ago, of the Klio association for the welfare of working women. A cafeteria was established at that time at Monroe street and Michigan avenue, where working women were sold food at cost and urged to rest during the noon hour.

Funeral services will be held at 2 o'clock this afternoon at the funeral chapel at Normal boulevard and 63d place. Interment will be in Oakwoods cemetery.

BAKERY ROBBED OF CASH.

Two gunmen yesterday robbed the Davidson bakery, 1055 Howard street, of $150 after threatening the manager. Miss Henrietta Kamesch, 1953 Lunt avenue.

For lunch

BARBARA WEEKS—Samuel Goldwyn Wampus star

WHEN noon-time comes, why not fix yourself a delicious lunch — and one that's no trouble at all to prepare? A bowl of crisp Kellogg's Corn Flakes, and milk with a bit of fruit. Refreshing. Healthful. Convenient. Save time and money at any meal with Kellogg's. Quality guaranteed.

Enjoy a bowl of Kellogg's

CROSSWORD PUZZLE

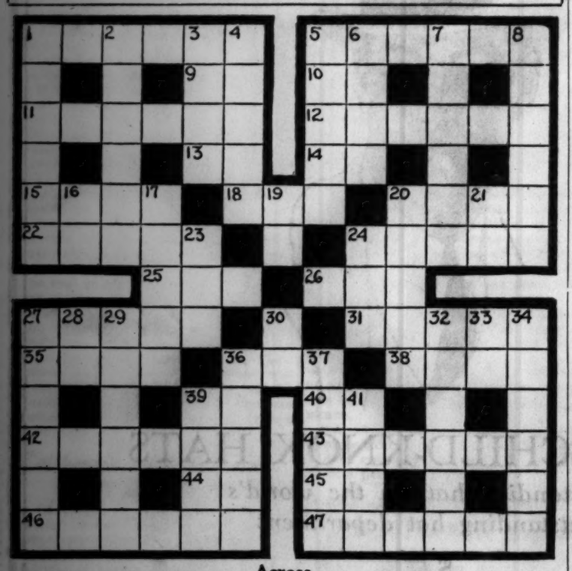

Across.

1. Planet surrounded by rings
5. Musician
9. That is
10. Are
11. Object to
12. Thin paper
13. Past tense
14. Pronoun
15. Dimness
18. Male
20. Nothing but
22. Adversary
24. Burns
25. A pin
26. Allow
27. Sends out
31. At no time
35. Orderly
36. Rodent
38. City
39. Exist
40. Else
42. Sloping type
43. Thin metal
44. Thou
45. Name
46. Relative
47. Commander

Down.

1. Calm
2. A play seen in New York
3. Move upward
4. Requires
5. Morning
6. Leave out
7. Reply
8. Essays
16. Article
17. Nothing within
19. Upon
20. Instrument
21. About
23. Affirmative
24. Money
27. A science
28. Note
29. Models
30. Mother
32. Proficient
33. Measure
34. Small wheel
36. Happen again
37. Sum
39. Sieze with teeth
41. Vex

ANSWERS TO YESTERDAY'S CROSSWORD PUZZLE

R	I	N	S	E		C	I	T	E	S		
G		T	A	P	E		L	O	O	N		P
E	S		P	A	R		A	T	E		T	O
E	A	T		T	I	A	R	A		O	R	E
S	I	R	S		E	T	A		A	L	U	M
E	D	I	C	T		E		R	I	D	E	S
			R	A	L	L	I	E	D			
C	L	E	A	N		I		D	E	P	T	H
H	E	L	P		M	E	T		D	A	R	E
E	E	L		T	A	R	R	Y		T	E	E
E	R		S	I	P		O	U	R		E	D
R		H	E	E	L		O	L	I	O		S
	T	E	A	S	E		P	E	O	N	Y	

TEN THOUSAND ATTEND LAST RITES FOR CICERO OFFICIAL

Long Funeral Procession Ties Up Traffic.

All Cicero was in mourning yesterday when funeral services for Frank Cuchna, newly elected town collector, were held. Mr. Cuchna was killed on the morning of April 25 when his automobile was struck by an elevated train at the Sixtieth court crossing in Cicero. The trains run on the surface at that point.

The Cicero village hall was closed. Most of the police and fire departments attended the funeral. Ten thousand persons were in and around St. Mary of the Mount church in Cicero during the services. Automobiles were jammed in the streets for more than seven and eight blocks around the church, according to the police.

Procession Is Three Miles Long.

After the services the funeral procession was formed. Four county motorcycle and four Cicero motorcycle policemen led the way. Then followed a parade of Cicero police and firemen. After them came hundreds of motor cars forming a cavalcade nearly three miles long.

The procession wound through Cicero, in 61st avenue to 22d street, east in 22d street to Austin boulevard, north in Austin boulevard to Wabansia avenue and west to Harlem avenue. There the procession turned north to St. Adalbert's cemetery on Milwaukee avenue in Niles.

Traffic Is Tied Up.

Traffic on all streets and boulevards crossing the route taken by the procession was stopped while the lengthy procession went by. Complaints were made by motorists forced to wait for a long period because the procession was not interrupted to let them through. The motorists declared that a hundred yards in some instances separated the automobiles in the procession.

Alexander Rankin, 84, Oak Park Builder, Dies

Alexander Rankin, 84 years old, a building contractor, died suddenly yesterday at his residence at 1136 Pleasant street, Oak Park. He was born in Prescott, Ont., Canada, and came to Chicago in 1893. For the last eighteen years he had lived in Oak Park. He was a Mason, a member of Circle lodge of Oak Park. Funeral services will be held at 3 o'clock Monday in the chapel at 318 North Central avenue, Austin. Burial will be in Forest Home cemetery. Surviving Mr. Rankin are two sons and two daughters.

WGN
The Chicago Tribune Station on the Drake Hotel

CHAUNCEY OLCOTT THE MINSTREL

Robert Leigh, tenor star of today, recalls to memory all the ballads of the idol of our fathers and mothers! In his program with the W-G-N Symphony he will sing "Macushla," "Mother Machree," "My Wild Irish Rose," and "When Irish Eyes Are Smiling."

8 P. M.

CIRCUS CAPERS

Ladies and gentlemen, and children, too! Let us introduce Junior, the world's youngest ringmaster; Sport, the world's greatest educated dog; Minnie Cluck and Dickie Doodle, the world's highest hen recat acrobats, and Daisy, the world's most charming heof dancer!

Today at 6

Sponsored by Evr-Redy

TODAY'S PROGRAM

7:30—Leonard Salvo's Mail Box.
8:15—The Commuters.
8:30—Grave and Gay.
8:45—Tom Blanchard's Show.
9:00—Charlie White's Gym of the Air.
9:15—The Old Favorites.
9:30—Board of Trade Grain Reports.
9:35—Carl Hoefle, pianist.
9:50—The Friendly Masters.
10:00—"Washington's Farewell to His Officers."
10:30—Digest of the Day's News: Weather Forecast.
11:00—Music Weavers Request Program.
11:30—Painted Dreams.
11:45—Music Weavers.
11:50—Good Health and Training: Dr. W. C. Van Wormer.
12:00—Midday Services. Dr. Johnston Myers.
12:30—Ritz Hotel Orchestra.
1:00—Palmer House Ensemble.
1:15—Fred L. Jeske, baritone.
1:30—Palmer House Ensemble.
1:45—Lawrence Salerno, baritone.
2:00—Palmer House Ensemble.
2:20—Curtis Reese, "May Day."
2:30—Palmer House Ensemble.
2:45—Cubs vs. St. Louis, for Thompson's Restaurants.
4:45—Afternoon Musical: Joseph Hassmer, baritone.
5:00—Over at the Hoopers'.
5:15—Symphony Concert.
5:30—Uncle Remus, for Dromedary Dates.
5:45—Little Orphan Annie, for Ovaltine.
6:00—Evr-Redy Animal Circus.
6:15—Harold Teen.
6:30—Guy Lombardo's Orchestra, for Bab-O.
6:45—Herbie Kay's Orchestra from the Blackhawk Restaurant.

EVENING

7:00—Seven League Boots.
7:15—Abe Lyman's Band, for Phillips' Dental Magnesia.
7:30—Life of Janet Gaynor, for Photoplay Magazine.
8:00—"Minstrels of Our Time": Chauncey Olcott.
8:30—Allerton Glee Club.
8:45—Olda Jirousek, cellist, and Herbert Johnson, pianist.
9:00—Joe Roberts' Orchestra from the Drake Hotel.
9:15—Tomorrow's Tribune.
9:25—March Time.
9:30—Lawrence Salerno and Orchestra.
10:00—Musical Mosaics.
10:15—The Dream Ship.
10:30—Camel Quarter Hour.
10:45—Wayne King's Orchestra from the Aragon Ballroom.
11:15—Ted Weems' Orchestra from the Trianon Ballroom.
11:45—Joe Roberts' Orchestra; Herbie Kay's Orchestra; Art Kassel's Orchestra from the Bismarck Hotel.

Sunday's Features

11:00—Symphony from Hungary.
2:45—Cubs vs. St. Louis.
5:00—Wayne King and Ted Weems' Orchestras.
7:00—Symphony—"The Concert."
9:30—"Ziegfeld Follies of the Air."

Newfoundland Passes Law to Authorize Lotteries

ST. JOHN'S, N. F., April 29.—(AP)—Legislation to authorize the operation of lotteries in Newfoundland was passed in the house of assembly yesterday.

DEATH NOTICES

In Memoriam.

PERNOD—Frederick A. Pernod III. In loving memory of a darling boy who passed on four years ago today.

Fraternal Notices.

LINCOLN PARK LODGE, NO. 611, A. F. & A. M.—Late Brother E. Stoetzer. Services at chapel, 1424 Larrabee-st. Interment at Rosehill cemetery Saturday, April 30, 2:30 p. m.

P. M. DUESING, W. M.
F. G. SEVERSON, Secretary.

BAGNUOLO—Vito Bagnuolo, beloved husband of Maria Michele, nee Iuzzilino, fond father of Christopher, Carmen, Mrs. Lavinia Marzano, Mrs. G. B. McLane and Mrs. William Salvatore. Funeral Monday, May 2 at 9:30, from residence, 838 Gilpin-pl., to Guardian Angel church. Wells-st. station, 1 p. m., Mount Carmel cemetery.

BEIN—Herman Bein, husband of Rose Hyman Bein, father of Mrs. H. Rosen and Sylvia Bein Tausig, at residence, 4427 Greenview-av. Funeral services Monday at 10 a. m. Interment Free Sons cemetery.

BENSON—Helen Campbell Benson of 7126 Talcott-av., Norwood Park; fond sister of Charles. Services at funeral home, 3918 Irving Park-blvd., Monday, May 2, at 2 p. m. Interment Montrose.

CORLISS—Martin J. Corliss of 6334 S. Loomis-st., April 28, beloved husband of Minnie, fond father of Mrs. Lula Perkins, Mrs. Loretta Stupp, and Mrs. Laura Hood; brother of J. O. Corliss. Services at funeral chapel, 5522 S. Halsted-st., Monday at 2 p. m. Interment Cedar Park. Remains at chapel.

ELWOOD—Frank L. Elwood, April 29, beloved husband of May E., nee Smurdon, fond brother of Harry and the late Mary of Joliet. Funeral from residence, 8139 Escanaba-av. Funeral notice later.

GARRIGAN—Joseph Garrigan, beloved husband of the late Mary Garrigan, nee Foynton; fond father of William, Frank, Robert, John, and Mrs. Emil Benke. Funeral Monday, May 2, from late residence, 7954 St. Lawrence-av., to St. Dorothy's church, where solemn high mass will be celebrated at 9:30 a. m. Interment Holy Sepulchre. Call South Chicago 0153 or 0156.

HALASZ—Rosa Halasz, beloved wife of Joseph Halasz, fond mother of Elizabeth, Edward and Joseph Jr. Funeral Saturday, April 30, 2 p. m., at home, 8628 Vernon-av. Interment Evergreen cemetery.

JAKUBOSKY—Anna Quigly Jakubosky, beloved wife of Adolph, fond mother of John and Brother Thomas Jakubosky, O. S. M., of Rome, Italy, sister of Edward Quigly of County Armagh, Ireland; Mrs. Bridget McElroy, Mrs. John O'Neill, and Sarah Quigly Collins, deceased. Funeral Monday, 9:30 a. m., from residence, 3320 W. Adams-st., to Our Lady of Sorrows church. Member of Third Order of Servites, Married Ladies' sodality, and Altar society of Our Lady of Sorrows church. Interment Mount Carmel cemetery.

KOLIVER—August Koliver, late of 2447 Farwell-av., brother of the late Herman Koliver, beloved father of Elsie and Gladys, fond uncle of William, Lillian and Etta Koliver and Robert, William, Frances, Leota and Emily Wiebking. Funeral Monday, 2 p. m., at chapel, 4821 N. Damen-av. Interment Rosehill.

KOHLER—G. A. Edward Kohler, April 29, 1932, at his residence, Belden-Stratford hotel, beloved husband of Mary Everett Kohler, father of Franklin W. and John B. Kohler. Funeral services at Rosehill chapel, Monday, 2:30 p. m.

MARQUIS—Howard F. Marquis, beloved husband of LeeOna, nee Garrett, fond father of Cyril F., Clifton H., and Donald L. Services Friday, April 29, at 8 p. m. at chapel, 3905-07 Lincoln-av. Interment at Dixon, Ill., on Saturday, following services at 10 a. m. Member of Lakeside lodge, No. 739, A. F. & A. M.; Chicago commandery, No. 19, K. T.; Wiley M. Egan chapter, No. 126, R. A. M., and Medinah shrine. Remains at home, 2243 S. Sheridan-rd., Highland Park, Ill., until Friday noon. For information call Lake View 0529.

MEARS—William Mears, April 28, 1932, age 63 years, beloved husband of Anna, nee Peterson, fond father of William and Edmund, Mrs. George Farrow and Mrs. George Fick, brother of Mrs. Nellie Hoyt. Member of Exemplar lodge, No. 966, A. F. & A. M. Services Monday, 2 p. m., at late residence, 3053 N. Keating-av. Interment Acacia Park cemetery.

MILLER—Freida Hild Lang Miller of 3040 S. 48th-ct., loving mother of William and Harry Lang, Catherine Waibel, Tillie M. Raleigh, Freida Goodman, Rose Miller, Caroline Kosobucki and the late John and Richard Lang, sister of Mrs. Henry Haberkamp. Funeral Monday, May 2, 1932, at 2 p. m., at funeral home, 2307 S. 52d-av. Interment Concordia. Cicero 200 or Lawndale 5799.

MOORE—Delia Mullin Moore, wife of Peter, mother of James, Nicholas, John, Peter, Mrs. Mary Higgins, and the late Marguerita. Funeral Monday, May 2, at 10 a. m., from residence, 5534 S. May-st., to Visitation church. Interment Holy Sepulchre.

MORGAN—Ida W. Morgan, April 28, at the residence of her daughter, Mrs. Otto E. Lucius, 6801 Paxton-av. Funeral Saturday, April 30, at 2 p. m., at the chapel, Normal-blvd. at 63d-pl. Interment at Oakwoods.

OLSON—Eugene D. C. Olson, April 25, 1932, dearly beloved son of Walter E. and Ida M., fond brother of the late Roland E., aged 22 years. Funeral services Saturday, April 30, at 2:30 p. m., at late home, 3726 Sheridan-rd. Interment Rosehill cemetery. Kindly omit flowers.

O'TOOLE—Peter J. O'Toole, beloved husband of Sadie Laura, fond brother of Mrs. Winnie Noonan, Ireland. Remains at chapel, 624 N. Western-av., Armitage 7800. Funeral notice later.

PACOVSKY—Frank Pacovsky, April 28, 1932, beloved husband of Mary, fond father of Mrs. George Schleichert, Frank Jr., Joseph, James and Edward, brother of Joseph Pacovsky of Wilkeson, Wash. Funeral from late residence, 5007 S. Damen-av., to SS. Cyril and Methodius church, 50th-st. and S. Hermitage-av., Monday, May 2, 8:15 a. m. Interment Resurrection cemetery. For information call Prospect 3810.

PERRONE—Counte J. Perrone, suddenly, April 29, beloved husband of Trix Oliver Perrone. Funeral at chapel, 1411 E. 60th-st., Saturday at 4 p. m. Interment Oakwoods.

PULLANO—Carmela Pullano, age 40, beloved wife of Rosario, mother of Frank, Carolina, Leonard, Rose, Joseph, Anthony. Funeral Monday, 10:30 a. m., from residence, 3113 Princeton-av., to St. James church. Interment Mount Carmel cemetery.

RANKIN—Alexander Rankin, April 29, 1932, of 1136 Pleasant-st., Oak Park; beloved husband of the late Sirella B. Rankin, father of Orpha, Walter, Ray and Mrs. J. F. Naden. Remains at and funeral at funeral home, 318-320 N. Central-av., Austin, Monday, 3 p. m. Interment Forest Home.

REICHARD—Jean E. Reichard, beloved mother of George E., Elliott M., Mrs. George F. Suker, and Mrs. Edgar Crilly. Services private at chapel, 4542 Ravenswood-av., Saturday, April 30, 1932, 2:30 p. m. Interment Memorial Park.

REISING—Oliver Richard Reising, April 29, 1932, late of 854 E. 52d-st., beloved husband of Dorothy Belle Reising, fond son of William J. and the late Amelia Reising, brother of William C. and Lillie F. Bader. Remains at chapel, 1820 S. Michigan-av. Funeral notice later.

SALERNO—Frank Salerno, April 29, beloved husband of Rose, nee Castiglia, father of Mrs. Josephine Sicilia, Mrs. Frances Pusek, and George Salerno, fond brother of Fred, Mike, and Mrs. Concetta Passrelli, and the late Anthony. Funeral Monday, May 2, at 10:30 a. m., from late residence, 2823 W. Harrison-st., to Our Lady of Sorrows church. Interment Mount Carmel.

SALISBURY—Charles E. Salisbury of 7808 Michigan-av., beloved husband of Alice. Funeral Monday, May 2, at 3 p. m., at the home. Interment Oakwoods. Member of Landmark lodge, No. 422, A. F. & A. M.; Fairview chapter, No. 161, R. A. M.; A. A. S. rite, Valley of Chicago, and Medinah Temple.

SODEN—Emily Frances Soden, 1705 E. 85th-st., April 28, 1932, beloved daughter of Mrs. Emily J. Soden, sister of Edna Soden and Mrs. Charles A. Brady. Services at chapel, 63d and Harvard, Monday, May 2, at 3 p. m. Interment Oakwoods.

WEBER—Jacob A. Weber, beloved husband of Rose, nee Zalud, loving father of George, Clarence and Walter. Member of Policemen's Benevolent association. Funeral Monday at 9 a. m. from late residence, 2511 N. Major-av.

YOUNG—Paul Arthur Young, Wednesday, April 27, beloved son of Annie L. Young, nee McCarthy, and the late Paul O. Young, fond brother of Charlotte McGivney, Helen Nicholson, and Anna Nelson. Funeral Saturday, April 30, at 9:30 a. m., from late residence, 6708 Sheridan-rd., to St. Ignatius church. Interment Calvary.

CEMETERIES.

TWO 8 GRAVE LOTS, BEVERLY CEMetery; will separate; reas. Prospect 4230.

STANDARD OIL OF CALIFORNIA JOINS TAX WAR

Urges Stockholders to Ask Reforms.

BY O. A. MATHER.

Another big corporation, the Standard Oil Company of California, has joined the campaign launched by American business and industry against excessive governmental expenditures and mounting taxation. President K. R. Kingsbury has addressed a letter to the stockholders urging them to exert political pressure to bring about reforms.

"The fiscal situation at Washington is such that it requires the immediate attention of every American taxpayer," he says. "We refer to the constantly increasing expenditures of the federal government. In the last five years the government's expenditures have increased from $1,964,000,000 to $3,195,100,000, or 63 per cent, according to the December estimate of the secretary of the treasury. The year 1927 was one of great industrial activity, with commodity prices and services considerably above those of today and the government's revenues were far greater.

New Tax Threat.

"Congress is now at work on a plan which threatens to provide huge additional taxes to be paid from the shrunken incomes of industries and individuals already handicapped. The higher the taxes upon industry the higher the cost of producing commodities. Higher prices to the public decrease sales, hamper industry, add to unemployment. The higher the taxes upon individuals the less will be their buying power.

"The country needs more buying power and lower costs to manufacturers. The nation needs a balanced budget and the budget can best be balanced by lowering governmental expenditures rather than by adding to the tax bill.

"This is a critical moment—one of the most critical in the history of our country. Members of congress should be made aware that there is a strong public opinion which demands lower cost of government. Therefore, we suggest that you can do a service for yourself and for the country by taking every possible step to impress upon your representatives in congress the necessity for decreased government expenditures. Your newspapers, your trade association, your chambers of commerce or any other groups with which you may have affiliation should be asked to do all within their power to take similar action."

Urges Large Cut.

A cut of 1¼ billion dollars in federal government costs is urged by W. S. Lee, president of the American Engineering council, in a letter sent to every member of congress and to his associates in numerous large public utility and industrial enterprises. Mr. Lee asserts that if this reduction is made at once, prosperity will begin to return. A similar letter, proposing a slash of a billion dollars has been addressed to members of congress and business friends by G. G. Allen, president of the Duke Power company.

"If it cost the taxpayers of the United States in 1927 about 1,231 million dollars less to operate this government (not including interest on our debts) than it does today, is it not time that we should all come to some reasonable, sensible decision?" Mr. Allen asks. "Merely by going back to the cost of government in that year the budget can be balanced approximately without any new or increased taxation whatever."

Time to Stop Taxing.

"It is time to stop hunting additional things to tax and cut a billion and a quarter out of expenses, thereby balancing the budget," Mr. Lee says. "If this were done there is no doubt that all scared [not hoarded] dollars would come into use and we would go ahead on the road to prosperity. We need action on the part of congress now which will bring about this condition rather than keep us in the frightened and chaotic state which exists today.

"It is time for the business interest of this country to back up a movement for a real cut in the cost of government—something entirely beyond the talk of 200 million dollars emanating from quarters in Washington. I mean a reduction tantamount to that the business interests are making in their own affairs. It is now time for employers of labor to speak out their minds in a way that congress will hear, because it is the jobs of the rank and file of this country that are being jeopardized by this outrageous mounting of government costs."

How Much Deflation in Stocks Since the Boom?

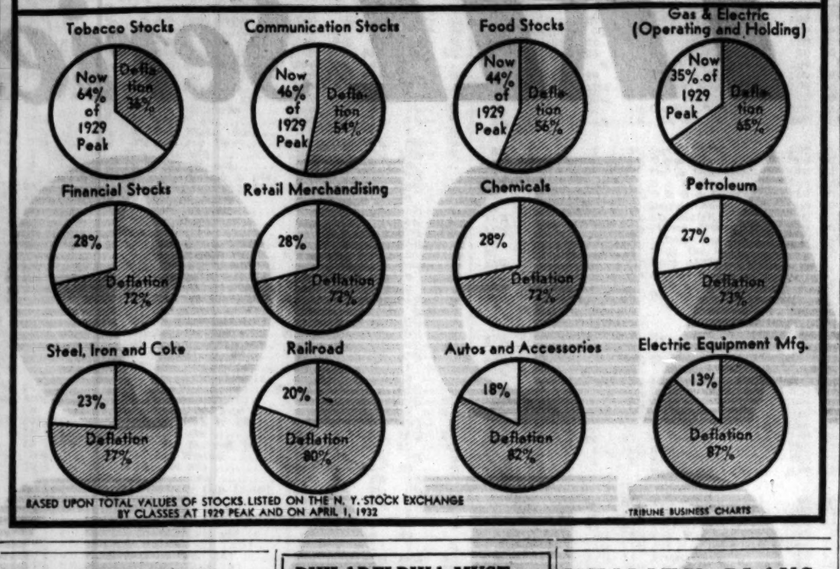

TAX PROTESTS DRAW FIRE OF U.S. CONGRESSMEN

Chicagoan Cites Some "Nasty Letters."

Pledges of individual support for the Chicago Association of Commerce in its national campaign to reduce taxes through curtailment of expenditures continue to pour into the headquarters of the association. Letters received by George W. Rossetter, president of the association, indicate that members of congress are being inundated with demands from their constituents that taxes be cut at once and that the cost of government be reduced.

For instance, Jesse F. Matteson, head of an advertising agency, wrote Mr. Rossetter to say he is sending letters to all members of the house of representatives to whom he has not already written urging that they reduce expenditures and that they work for a simple system of taxation in the balancing of the budget. Mr. Matteson says he has received some "nasty letters back" and continues:

"Some of those babies don't seem to know their place. The quicker we put them in their place the more likelihood there will be of sensible legislation. During the last years these men have got the idea they are the bosses. We must show them that they are merely our employés and that they must do what we want them to do."

Another Appeal for Economy.

Costa A. Pandaleon, president of Pandaleon Brothers, importers and exporters, writes that, in accordance with Mr. Rossetter's recent suggestion that association members write direct to congress he has written a number of senators and representatives as follows:

"We are proud of our Association of Commerce and of its civic accomplishments. We want to voice here our whole hearted support to the task that they have assumed of forcing drastic cuts in all governmental expenditures. As a business firm we have had to do the same thing and we do not see why the government, which itself is a big business, should not follow the same course rather than to try to impose upon the people, already taxed to capacity, added burdens.

"We therefore most respectfully request that you use your influence in bringing about reduction on governmental expenditures before any additional taxes are imposed. We all realize that the budget must be balanced before any improvement in general business can begin to materialize."

Offers Own Experience.

D. F. Peck, president of the Hanchett Paper company, says he is writing to members of congress to tell them of his experience in balancing the budget of his company and the sacrifices made to do this. He then told the congressmen:

"I see only one way out—the discharge of several hundred thousand employés and the reduction of the compensation of the remaining by 25 per cent and the slashing of all appropriations. Even then you would only be doing what business has done and is doing.

"I believe you will agree with me that there must be a radical change, and immediately. I have talked with many and have come to the conclusion that the public is developing an ugly mood and a change will sweep this country more rapidly than a hurricane.

"A 10 per cent cut in wages and appropriations will not be sufficient. A deep cut must be made and it must be of a permanent nature."

California Packing Loses $4,877,595 Net for Year

California Packing corporation reported consolidated net loss for the year ended Feb. 29 of $4,877,595 after operating expenses, depreciation, proportion of Alaska Packers loss, and interest. This contrasts with net profit of $91,180 after all charges in the previous year, equal to 9 cents a share on 977,416 outstanding shares.

During the last fiscal year the company wrote off from surplus $4,000,000 obsolescence of capital assets, $273,661 for 6,000 shares of capital stock retired, and $977,416 for dividends paid. Thus surplus was reduced to $8,503,893 from $18,632,571 on Feb. 28, 1931.

New Refrigerator Is Made of Steel; Dealers to Meet

Samuel Molner, general manager of the Freeze King Refrigerator corporation, announces that the company is bringing out a new all steel model. Production has already started. Dealers from every part of the United States will attend a sales conference in the Stevens hotel May 23.

PHILADELPHIA MUST BORROW $15,000,000, CONTROLLER ASSERTS

[Chicago Tribune Press Service.]

New York, April 29.—Philadelphia must borrow $15,000,000 within a short time to meet requirements of the next few months, according to Controller Hadley.

The borrowing may be a one year loan in the hope of getting more favorable credit conditions later in the year, the controller indicated. Near term requirements include $4,000,000 due to current fund from loan fund, advanced originally to take care of contractual obligations; $3,000,000 now owing to contractors on public works, and $8,000,000 needed to pay contractors for work which will be completed during the next six months.

The election court within the next few days will certify approval of $10,044,728 cancellation referendum at Tuesday's primary election, restoring the city's borrowing capacity to slightly over $15,000,000. The controller indicated that later in the year it will be necessary to float an additional loan of $15,000,000 to retire $15,000,000 land mandamuses now drawing 6 per cent interest.

May Delay Kentucky Issue.

New York, April 29.—(AP)—Municipal bonds houses, which have been asked to submit bids on a new issue of $13,500,000 bonds of the state of Kentucky, may recommend that the state withhold its proposed new offering for another month.

The proposed issue, it was said today, has already been approved by Kentucky's general assembly, but a question of legality has been raised. As a result, the state plans a test suit on which a decision is expected in three or f ur weeks. Bankers stated here that a better price could be obtained for the bonds if the legal question were cleared up before the offering.

Under Kentucky law the state can issue no bonds except to "repel invasion and suppress insurrection" unless special provision be made for refunding or paying other bonds previously issued. Bankers explained that this provision is in the state's constitution and steps are now being taken to determine if the proposed offering would be contrary to the constitutional provision.

WESTINGHOUSE ELECTRIC LOSS SHOWS DECLINE

New York, April 29.—(AP)—The Westinghouse Electric and Manufacturing company reports for the quarter ended March 31 a consolidated net loss of $1,320,148. This compares with a net loss of $2,885,945 for the first quarter of 1931.

Gross earnings for the period totaled $20,377,948, compared with $28,476,175 in 1931. Orders booked were $20,388,658, as against 30,100,410 in the 1931 period.

The company reports improvement in unfilled orders, which stood at $37,999,565 on March 31, as compared with $36,598,246 a year ago. Inventories were reduced to $37,511,827 on March 31 from $43,229,442 a year ago.

The statement declares that the company is "holding its own," pointing out that, while gross earnings have dropped about 28 per cent from those of the same three months in 1931, the net loss is 54 per cent less than for that period.

The company now has 54,158 registered stockholders, as compared with 49,332 a year ago.

A. & P. TEA CO. VOTES ITS USUAL EXTRA DIVIDEND

The Great Atlantic and Pacific Tea company voted its usual extra dividend of 25c in addition to the regular quarterly of $1.50 on common. The regular quarterly of $1.75 on preferred was also declared.

The Southern Pipe Line declared a quarterly dividend of 35c. Formerly the stock was on a $2 annual basis.

The United States Playing Card company declared a quarterly dividend of 37½c. Three months ago 50c was paid.

Another cash disbursement of $1 a share has been declared by the Peerless Motor Car corporation, payable May 14 to stock of record May 9. This follows closely on the recent $3 per share cash dividend paid April 25.

British Match corporation declared a final dividend of 4 per cent less tax on the common stock, making a total payment for 1931 of 6 per cent, the same as was paid in 1930.

American Alcohol Earns $108,257 in First Quarter

American Commercial Alcohol corporation reported net profit for the March quarter of $108,257 after charges, depreciation and taxes, equal to 28 cents a share on 377,097 shares of $10 par outstanding at the close of the period, or 57 cents a share on the 188,548 shares, par $20, of new stock which will presently be outstanding when all the old stock has been exchanged.

In the first three months of 1931 net profit was $124,837, equal to 33 cents a share on the 377,544 outstanding shares.

More Railroads Report March Operating Income

Railroads reporting March net operating income yesterday, with comparisons for last year, were:

	1932.	1931.
Canadian Pacific	$1,170,502	$1,135,700
Missouri Pacific	939,127	1,358,000
Western Maryland	293,096	377,380
Nashville-Chattanooga	60,208	168,413
Gulf, Mobile & W.	48,802	12,000

UTILITY PLANS 30 MILLION ISSUE, 25 YEAR BONDS

Consolidated Gas Asks Official O. K.

New York, April 29.—(AP)—The most important piece of public utility financing for some time was scheduled for early announcement with the application of the Consolidated Gas company of New York to the public service commission today for authority to issue 30 million dollars of 5 per cent 25 year debentures. Proceeds of this issue are to be applied toward the liquidation of 22 million dollars notes payable, due to the National City bank, and an advance of $6,200,000 from a subsidiary.

The Westchester Lighting company, a subsidiary, has asked the authority of the commission to issue 150,000 shares of its common stock at $80 a share to realize 12 million dollars to pay for accumulated indebtedness. The stock will be acquired by Consolidated Gas.

New Offerings Decline.

New bond offerings in this district for the week totaled $6,483,000, compared with $60,984,000 in the preceding week and $18,371,500 in the corresponding week in 1931.

The bond market sank to new low levels for the year today. Only the United States government list maintained a comparatively steady tone in the face of discouraged liquidation of the corporate groups.

While the majority of United States treasuries and Liberties ended with fractional declines, Liberty 4th 4¼s (registered) reached a new high for the year and minor gains were held by Liberty 3½s and the regular 4th 4¼s.

Railway Bonds Weak.

Although a few of the low priced railroad bonds retained modest gains at the finish, the majority recorded losses. Frisco 4½s and 4s kept only ½ point of their early advances and the company's 5s sagged 5¼ points. Losses of 1 to 5 points were also registered by Allegheny corporation 5s, Chesapeake and Ohio 4½s, Chicago Great Western 4s, St. Paul general 4⅝s, Delaware and Hudson refunding 4s, Great Northern 5s, 7s, and 4¼s, Hudson and Manhattan 5s, Illinois Central 6½s, New York Central refunding 5s, most of the liens of Northern Pacific, Pennsylvania, St. Louis Southwestern, Southern Pacific, and Southern.

A few gains included Baltimore and Ohio 4½s, Chicago and Northwestern 4¾s, Rock Island refunding 4s, Denver and Rio Grande 5s, both Erie 5s, all the Missouri Pacifics, Nickel Plate 5½s and 6s, and Western Pacific 5s.

The utilities suffered a sinking spell, but the industrials displayed better resistance.

GERMANS TO IMPORT 100,000 TONS WHEAT UNDER REDUCED TAX

[Copyright: 1932: By the New York Times.]

BERLIN, April 29.—One hundred thousand tons of wheat will be imported to Germany within the next two months as a result of a decree reducing until June 30 the import duty on wheat from 250 to 180 marks per ton and permitting mills to import within that period 15 per cent of the total amount of wheat they consumed between April 1 and June 30 in 1930. The amount to be imported would be larger if there were not over 70,000 tons of foreign wheat left over from last year's purchases by the government.

Fixes Sheet Steel Quota.

PARIS, April 29.—(AP)—A modification of the quota on sheet steel for automobile coaches for the second quarter of 1932 was published today in the official journal. The new regulation fixes the total that may be imported at 692.9 metric tons. Germany is allotted 388.9 metric tons, the United States 240, Great Britain 48, and all other countries 16.

Canada Places Embargo.

OTTAWA, Ont., April 29.—(AP)—An embargo on the importation of live stock, vegetables, and related products from California, Oregon, Nevada, and Arizona was announced today by the department of agriculture. The action was caused, it said, by reports of an outbreak of foot and mouth disease in California.

The order does not apply to fruits, but will go into effect at once against the shipment of vegetables, usually large at this time of year. A large part of these importations comes from California.

'FRISCO MUST CUT CAPITAL TO GET U. S. LOANS

I.C.C. Holds Railway Is Overcapitalized.

Washington, D. C., April 29.—(AP)—The interstate commerce commission announced today that it had approved a loan of $1,800,000 by the Reconstruction Finance corporation to the St. Louis-San Francisco railway. The loan is to be used to pay delinquent taxes and equipment trust obligations due during May.

The St. Louis-San Francisco early in February applied to the commission for a loan of $12,717,814 from the reconstruction corporation to cover its needs during 1932. Following its practice approving from time to time only loans to cover immediate needs, the commission on Feb. 24 approved a loan of $2,805,175. The loans run for three years. Security required by the commission for the first loan was $4,014,000 of the railroad company's bonds and for the second $3,679,000 of bonds.

Calls Road Overcapitalized.

In granting the St. Louis-San Francisco loan the commission said the company was "overcapitalized" and that the commission does "not believe that this carrier can operate successfully in the future without a reduction of its fixed charges."

The commission, in valuing the common carrier property of the road, fixed its worth at $288,383,902 as of Jan. 31, 1932. There are some properties not included which the commission held were not being used for common carrier purposes. The book value placed on the property by its officers is $421,304,029, with other investments aggregating $11,957,537. Against this as liabilities were $114,701,526 of capital stock, and $292,806,767 of unmatured funded debt, leaving a surplus of $13,795,736 in capitalizable assets over capital liabilities. Curent liabilities, exclusive of cash and material and supplies, were fixed at $13,800,000.

The report pointed out that by comparison with the commission valuation the road's capital liabilities were $119,124,391 in excess of assets.

"However," the report added, "we do not suggest that the sum of $288,383,902 necessarily represents the present value of the property or measures the amount of capitalizable assets."

Demands Capital Reduction.

Attention was called to previous criticisms along the same line.

"In all of these cases," it continues, "our conclusions were influenced by the fact that the applicant is overcapitalized. The same fact was in mind when we authorized the issue and pledge of certain securities upon the expressed condition that upon their final release from pledge and repledge under the authority of our orders and such subsequent orders as we might enter these securities should forthwith be canceled and destroyed.

"In addition to the condition of overcapitalization, the proportion of bonds to capital stock is excessive. We do not believe that this carrier can operate successfully in the future without a reduction of its fixed charges. Therefore, in connection with the approval of a further loan herein, we shall impose the condition that the applicant agree to submit for our approval prior to July 1, 1932, a plan which will result in such a reduction."

Loans for Other Roads.

The commission authorized the Chicago and Eastern Illinois railway to borrow $595,500. This is the third loan to the Chicago and Eastern Illinois authorized by the commission under the Reconstruction Finance act. The road applied for a total of $7,196,436, and on Feb. 27 was authorized to borrow $3,629,500 and on March 15, $82,080. The money is to be used to pay taxes in Illinois and Indiana.

Money with which to meet May 1 interest payments on the general mortgage 5 per cent bonds of the Chicago and Eastern Illinois has been placed in hands of road's trustees, according to officials of the road. Semi-annual service on the 5s requires about $814,500.

Receivers for the Salt Lake and Utah railroad were authorized by the commission to borrow $200,000 for two years to pay current bills, meet maturing receivers' certificates and to supply current working capital. The security is to be receivers' certificates. The commission also approved a loan of $711,750 to the Central of Georgia.

Cotton Belt Can Refinance.

The commission issued a final order making it possible for the St. Louis Southwestern Railway company to complete financing of its loans due on June 1. The order closely followed an application by the Southern Pacific for permission to carry out a commission requirement that it unqualifiedly indorse a loan of 18 million dollars to the St. Louis Southwestern.

The company was authorized by the order to issue not to exceed $4,500,000 of promissory notes in payment of half of a series of bank loans due June 1. The issuance of promissory notes and pledging of security for other loans also was authorized.

Hazel-Atlas Glass Co. Declares Two Dividends

Wheeling, W. Va., April 29.—(AP)—The Hazel-Atlas Glass company earned $327,891 in the first quarter of 1932, the quarterly report, issued today, shows. The regular dividend of 75 cents per share and an extra dividend of 25 cents, payable to stock of record April 1, were declared.

Transactions on Cocoa Market Reach New High

New York, April 29.—(AP)—A new record for volume of trading on the New York Cocoa exchange was established today when contracts representing 9,340 tons changed hands. The previous record turnover for a single day was made on Feb. 21, 1929, at 8,401 tons. Prices closed a shade lower.

Life Policies Bulwark for Many Millions

BY SCRUTATOR.

The record made by life insurance companies during the last two or three years has stimulated an ever increasing interest in life insurance from the investment standpoint.

Life insurance clearly has demonstrated that it is the last line of defense. No company has repudiated its obligations or refused to pay just claims.

More than half the population of the United States carries life insurance in the more than 300 companies in this country. Some 68 million people hold policies calling for the ultimate payment of more than 105 billion dollars.

In view of the tremendous investment in life insurance it is fair to ask whether the policy holder gets value received for the money paid in.

Basis of Company Profit.

The profits made by a life insurance company depend pricipally upon three things: The premium rate charged the policy holder, mortality, and the return realized on invested capital.

Premium rates are based on mortality tables which tell how many, of a given number, die at each age of life, and how many survive. There have been mortality tables ever since the days of Ulpianus, a Roman jurist of the fourth century, who figured 30 years' expectation of life for an infant. Fifteen centuries later infants came to have 46 years' expectation of life.

The American Experience table containing material compiled prior to the civil war today is generally used as the basis for rate making, although in some states the American Men table, representing the experience of 59 companies from 1843 to 1914, is employed.

People who buy insurance today, therefore, are being charged rates based on the death rate that existed before the invention of insulin and before the many other medical and surgical advances of the last generation.

Rate Making More Modern.

Methods of rate making, however, are not as antiquated as the use of a mortality table dated 1862 would indicate. Dr. H. W. Dingman, vice president and medical director of the Continental Assurance company, who wrote a book on the subject some years ago, tells me that the greatest value of the American experience table is its safety. It overstates present mortality, hence any premiums based on the expectation of more deaths than actually occur are bound to give a favorable mortality experience.

Dr. Dingman says the discrepancy is not as great as it may seem because the old table is merely used as a starting point and the rate quoted the policy holder discounts the increase in the span of life that has resulted from scientific discoveries.

Saving on mortality, he adds, is one of three safety margins that life insurance companies depend on to pile up a little fat against depressions and epidemics. The other two are: [1] additional return on investments over and above the basic rate of 3, 3½, or 4 per cent, and [2] savings accumulated as a result of keeping overhead and running expenses below the amount originally estimated.

Making of New Table.

If a new mortality table were to be compiled now it would differ greatly from the old 1862 table for the early age groups, but for groups above the age of 45 there would be little difference.

The average man over 45 today can reasonably expect to live not much longer than the average man over 45 age twenty years ago, largely because science now saves many physical weaklings from the diseases that formerly killed at early ages and has held them over as targets for heart trouble, suicide, accidents, and the degenerative diseases.

But even so the American Experience table is no longer an accurate measure of the mortality of man. Its use is not prima facie evidence that insurance companies charge higher rates than actual mortality justifies, but it may be an indication that an opportunity to do so exists. Insurance men say that the safety margin provided by the spread between actual mortality and the rate of mortality on which the premium is based is only enough to set up a cushion against emergencies.

HOOVER CLEANER SALES ADVANCE OVER MARCH, 1931

March sales of Hoover Electric cleaners were nine per cent ahead of March, 1931, in units sold, H. W. Hoover, president of the Hoover company, said. The gain was made in spite of the fact that March of last year was in sales one of the two best months of 1931. Mr. Hoover attributed the increase to aggressive merchandising and advertising.

GOLD TRANSACTIONS RESULT IN U. S. GAIN; EXCHANGES ERRATIC

New York, April 29.—(AP)—Today's gold transactions consisted of an import of $1,000,000 from Canada, exports of $600,900 to Holland and $100,700 to Italy. Gold to the amount of $500,000 was received at El Paso from Mexico. The country's monetary stock rose $798,400 as a result of these movements.

Foreign currencies closed irregularly higher in the New York market today, although changes were narrow. Sterling cables, off about a cent at the lowest, reduced their loss to ⅛ of a cent, the final quotation being $3.65¾. French francs regained what they had yielded yesterday and there were nominal advances for Belgian, Swiss and Norwegian moneys. Italian lira also rallied. Small declines in Scandinavians were retrieved when sterling steadied.

Finland Delays Return to Gold.

HELSINGFORS, Finland, April 29.—(AP)—The government today announced that Finland would remain off the gold standard at least until the end of the present fiscal year.

SUMMARY OF THE DAY'S MARKETS

CHICAGO.

STOCKS—Lower. Central and Southwest Utilities stocks weak on confusion over dividend.

WHEAT—Lower. Breaks to new low since March early; rallies, and closed unchanged to ½c lower. May, 53⅞c@54c; old July, 56¾c; old September, 59⅛@59¼c; December, 62⅝@62½c.

CORN—Lower. Liquidation carried May off to 29½c, lowest since 1898. Close, ⅝@⅞c lower; May, 29⅜@29c; July, 33@33¼c; September, 35⅛@35⅝c; December, 36@36½c.

CATTLE—Steady. Quality poor. Bulk of sales, $5.25@6.50. Receipts, 1,000; estimated today, 100.

HOGS—Steady, open market offerings small. Top, $3.90; average, $3.55. Receipts 20,000; estimated today, 10,000.

LAMBS—Generally steady. Native springs reach $9.50. Top on aged wooled, $6.90; average $6.15. Receipts, 12,000; estimated today, 9,000.

PRODUCE—Spot butter steady. Futures, unsettled; storage standards, November, 18¾c; fresh standards, April, 19½c; May, 17½c. Fresh eggs, steady to ¼c higher; refrigerator standard, October, 16¾c; standard packed, April, 14¼c; May, 14½c.

NEW YORK.

STOCKS—Lower. Transactions, 1,200,000 shares. Pivotals sell at new lows. American Tobacco drops 2¼ points.

COTTON—Lower. Liquidation on; prices off $1.25@2.00 per bale. Chicago close, 26@41 points lower; other markets, 25@33 points. Spots, 25@30 points lower; all markets, 5.85c.

WHAT FIFTY STOCKS DID

DECLINES.

Air Reduction	½	Ingersoll Rand	3
Allied Chem	3	Int Bus Mch	1¾
Am Can	1¾	Loews Inc	1⅜
Am T & T	⅝	Mont Ward	⅝
Am Tobacco B	2¼	Nat Biscuit	⅝
Atchison	3½	Nat Lead	8
Beth Steel	½	N Y Cent	1
Borden Co	⅝	N Y N H & H	1¼
Case J I	⅝	Norfolk & W	7½
Ches & Ohio	½	Penn R R	¼
Coca Cola	2½	Peo Gas	1⅝
Cons Gas	1½	Pub Ser N J	1
Cont Can	1½	Pullman Inc	¾
Del Lac & W	1½	Sears Roebuck	1⅝
Det Edison	2½	So Pac	⅝
Drug Inc	1⅝	Std Gas & E	⅝
Du Pont de N	⅞	Union Carbide	1½
Eastman Kod	3½	Union Pac	1⅝
Elec Auto Lite	1⅝	U S Steel	⅝
Gen Elec	1	Western Union	1⅛
Gen Motors	⅝	Westhse Elec	1½
Houston Oil	2½	Woolworth	1

ADVANCES.

Am Pw & Lt	½	Del & Hudson	½
Auburn Auto	¾	Gotham Hose	1½
Curtiss Pub	1	Nor Pac	½

U. S. TREASURY STATEMENT

WASHINGTON, D. C., April 20.—The following is a statement of the condition of the United States treasury on April 27:

Income to date this year	$1,053,810,027
Income to date last year	2,500,178,711
Decrease	$855,368,684
Outgo over income this year	$2,362,334,373
Outgo over income last year	815,670,588
Increase	$1,446,663,785
Balance general fund today	$336,063,575
Balance previous day	345,195,888
Decrease	$9,132,313

HOW STOCKS PERFORMED

	Apr. 29.	Apr. 28.
Number of advances	81	82
Number of declines	372	304
Number unchanged	137	104
Total stocks traded in	590	490

General Cigar Quarter Income Equals 45c a Share

General Cigar company reports for the quarter ended March 31, 1932, estimated net profit of $302,136 after charges and federal taxes, equal after dividend requirements on 7 per cent preferred, to 45 cents a share on 472,982 shares of common stock, against $445,226, or 75 cents a share in the first quarter of 1931.

LEADING STOCKS DECLINE AGAIN IN WALL STREET

Drops Range from 1 to 7 Points.

YESTERDAY'S AVERAGES

	High.	Low.	Close.	Net chge.
20 railroads	17.61	16.94	17.23	— .70
25 industrials	83.87	80.84	81.77	—2.50
50 stocks	50.59	48.89	49.50	—1.64
50 stks 1 yr ago	142.16	135.96	136.37	....
50 stks 2 yrs ago	228.56	220.47	221.72	....

BY FRED HARVEY.

[Chicago Tribune Press Service.]

New York, April 29.—Declines of 1 to 2 or more points in such trading favorites as American Can, Allied Chemical, American Telephone, Eastman Kodak, Du Pont, New York Central and General Electric submerged the stock list to still another low level today.

Scattering losses among less active issues ran as high as 5, 6, or 7 points.

There was nothing in the industrial news of an inspirational character and the prospects of dividend news to come from a number of approaching board meetings of importance made their weight felt to some extent. The turnover was not greatly in excess of a million shares.

Rail Shares Suffer, Too.

Railroad shares found the way a little bumpier than usual, due to the unfavorable turn of events in the consolidation picture. Advices from Washington indicated that the four party eastern merger plan now stands little chance of early consummation.

In addition to the general grief in its corner, Atchison was under the onus of dispiriting talk regarding the outlook for its dividend at the next meeting of the board. Action is not due until July, but figures on the road's earnings for the first quarter are none too promising. When it fixed the $1 rate this month as against the $1.50 payment in January, the board warned that a "continuance of dividends on the common stock must depend on an improvement in the corporation's earnings." The price of the road's common shares declined more than 3 points today, going to a new low of 39⅜.

Norfolk Off 7½ Points.

Norfolk and Western dropped 7½, Union Pacific 1⅝, New York Central 1, and New Haven 1¼ points on continuous stream of offerings.

General Motors was again pressed for sale and gave way to a new low. Dividend anxieties were against it, too. Other automobile shares were soft. Auburn firmed toward the end to replace an early loss with a small net gain.

Among issues to distinguish themselves by more or less precipitate breaks were National Lead, Loose Wiles, Liggett & Myers, and Houston Oil.

A. T. & T. Again Weak.

American Telephone was again a weak spot in the utilities. It dropped to a new low of 96⅝ but recovered a part of its earlier loss before the close. Consolidated Gas and Western Union also had their troubles.

Oil shares were under moderate pressure with Houston Oil coming in for particular attention from the bear side. Amusement and copper shares were quiet with a tendency to lower territory.

United States Steel preferred broke more than 2 points to the lowest level since 1906. The common shares of the corporation also gave up about a point.

Bank loan liquidation was seen in a 2 point decline in Electric Auto Lite.

$50 a month

$50 a month pays out a $600 loan in twelve monthly installments.

The cost is $42 plus a fee of $5 when secured by comakers . . . .

The cost is $36 with no fee at all when secured by collateral . . . .

Personal LOAN & SAVINGS Bank

105 WEST MADISON STREET

A million dollar Bank — doing SMALL things BIG

WAVE OF SELLING BREAKS PRICES OF GRAINS HERE

Late Rallies Fail to Cover Day's Losses.

BY CHARLES MICHAELS.

Tired longs went out of their holdings of grain yesterday in volume that sent the markets crashing to new low levels for the season on corn, oats, and rye, while wheat dropped to the lowest figures since late in March.

An avalanche of selling swept wheat prices off 1@1¼c early, with the June touching 55¾c, or 8¼c under the early high.

May corn sold off 1c to 29¼c, coming within ¼c of the inside figure for the 1898-'99 crop year, while May oats at 20⅞c was off ¾c from Thursday's finish, and at a price which has not been witnessed since October, 1897.

Selling was general in the early trading, with numerous stop loss orders uncovered. Individual operations counted for little, with the markets showing little disposition to rally until near the close. Then reports of a liberal export business in wheat commenced to attract attention and brought in sufficient local buying to carry the latter grain back to around the finish of the previous day. Other grains rallied in sympathy.

Feel Liquidation Is Over.

May corn sold at 22⅝c in April, 1897, and the September delivery touched 19½c in September, 1896. May oats sold as low as 15⅝c in April, 1897, and the September was down to 14½c in 1896. Both wheat and rye now are well above the lowest figures made in 1931, and have not reached the lowest prices of 1894-'97.

The trade regards it as a coincidence that the sensationally low prices for corn and oats should come at a time when the crops of both grains the previous harvest were materially below normal, and claim that this condition is a reflection of the destruction of confidence by general economic conditions. The same condition prevailed in 1896-'97 when prices were even lower than at present.

A much more friendly feeling toward the buying side prevailed in wheat toward the last. Liquidation was regarded as having practically run its course, and with Europe showing more interest in cash grain many operators turned to the bull side and bought freely. The finish was unchanged to ⅛c lower, with May wheat at 53⅝@54c; old July, 56¾c; old September, 59⅛@59¼c, and December, 62⅝@62½c.

Foreign Markets Easier.

Export sales of 750,000 to 1,000,000 bu North American wheat were estimated to have been made on the break, and some reports indicated a larger business. One cargo of hard winter and possibly two more were said to have been taken by Europe, in addition to considerable business in Manitobas. Liverpool reported liquidation in evidence due to the further rains in North America and on talk of large deliveries on May contracts and closed 1@1⅛c lower, with May at 54⅝c. The latter was 1½c over Chicago at the time, compared with a shipping difference of around 18c. Winnipeg was unchanged to ⅛c lower, with May at 58¾c in Canadian funds.

Over 1,000,000 bu cash corn has been bought by Chicago handlers during the last week, representing liquidation on the part of the producers. However, the cash grain has shown more strength than futures, the former gaining ¼@⅜c on the May yesterday. Selling of futures by scattered longs has been persistent and net losses at the last were ⅜@⅝c, with May at 29⅜@29½c; July, 33@33⅛c; September, 35⅛@35⅝c, and December, 36@36⅛c. Shipping demand was only fair, with sales of 79,000 bu.

At one time yesterday May corn in Chicago was quoted at a fractional discount under the same delivery in Buenos Aires, and a few small lots of American grain were said to have been sold for export at the seaboard. The nearby delivery of corn here also went to a discount under May oats at Winnipeg, even after allowing for the difference in the exchange rate, the first time such a condition has ever been known, according to local observers.

The bull movement in rye which started some time ago collapsed yesterday, with the May delivery at Winnipeg breaking 3⅛c to a low of 37c, compared with 59c recently. This increased the pressure on the local market and the nearby future dropped 1⅝c to 38c, and there was only a moderate rally toward the last. Net losses were ⅞@1¼c, with May at 36½c; July, 39½c, and September, 41¾c. A little export business was put through in Canadian rye.

Heavy shipments of cash oats are expected from Chicago in the next few days as charters have been made for 600,000 bu to Lake Erie ports. Future broke sharply early on liquidation only to rally later and close unchanged to ⅜c lower, with May at 21¼c; July, 21⅞c, and September, 22⅝c.

NEW LOW ON LARD

Lard was liquidated by scattered holders in sympathy with the break in grains and the easiness in the hog market. May declined to within a fraction of the 4c level. Later a rally came, with the close unchanged to 2½c net lower. Bellies were off 10@12½c. Liverpool lard was 6@9d lower. Export clearances of lard were 1,532,991 lbs. Hog receipts were smaller than a week ago and larger than last year. Prices follow:

Clear Bellies.

	High.	Low.	Close Apr.29, 1932.	Apr.28, 1932.	May1, 1931.
May	$4.26	$4.03	$4.15	$4.25	$9.15
July	4.42	4.20	4.30	4.42	9.50
Sept.	4.52	4.40	4.52	4.62	....
Lard.					
May	4.20	4.10	4.20	4.20	8.25
July	4.32	4.25	4.32	4.32	8.45
Sept.	4.45	4.35	4.45	4.42	8.60
October	4.42	4.35	4.42	4.42	8.57

HIDE FUTURES

Only moderate liquidation was in evidence on the New York Hide exchange, although total sales aggregated 2,920,000 lbs. the largest business in some time. Closing trades were 5 points higher to 5 points lower. Closing bids—old contracts—June, 4.40c; September, 5.05c; December, 5.60c; March, 6.00c. New contracts: March, 4.40c; September, 5.05c; December, 5.55c; March, 6.00c.

GASOLINE AND OILS.

GASOLINE—Including tax: Red Crown, service station and tank wagon, 16c; Stanolind blue, service station, 13½c; ethyl, 19c. CARBON—Perfection, 9c. FUEL OIL—Stanolind, tank wagon, 1 to 100 gals, 8c; over 100 gals, 6c. TURPENTINE—53c. LINSEED OIL—Raw, 60c; boiled, 63c. DENATURED ALCOHOL—Drums, 46c. WHITE LEAD—Per 100 lbs, $12.00.

GRAINS IN ALL MARKETS

	Open.	High.	Low.	Close 1932. Apr.29.	1932. Apr.28.	May 1, 1931.
May Wheat.						
Chi ..	53½	54¼	52⅝	53½	54	82⅝
K. C..	48¼	48⅜	47½	48¼	48½	78⅝
Min .	60½	60⅝	59⅝	60⅜	59¾	78⅝
*Dul..	54	54⅝	54	54⅞	53½	76⅞
Win .	59	59⅞	58⅜	59⅜	59⅝	80⅜
Lvpl .	....	....	....	55⅜	56	86⅜
July Wheat.						
Chi ..	56⅛	57¼	55⅝	56⅜	56⅜	82⅝
K. C..	49⅞	50⅛	49	50	50⅛	75⅞
Win .	60⅝	60	61⅝	60½	61⅝	81⅝
*Dul .	53⅝	54⅛	53⅜	53⅞	53⅛	72⅜
Win .	61⅜	62⅛	61	62	62	62
Lvpl .	....	....	....	57½	58⅜	88¼
September Wheat.						
Chi ..	58⅛	59⅜	58	59½	59¼	81⅛
K. C..	51⅜	52	50⅞	51⅝	52	75⅝
Min .	58⅜	59	58	59	59	84⅝
*Dul .	52⅝	52⅝	52½	52⅛	51⅜	59⅜
October Wheat.						
Win..	63⅜	64⅜	63⅜	64½	64⅜	84½
Lvpl .	....	....	....	60⅜	61¼	70⅛
December Wheat.						
Chi ..	61⅞	62⅜	61½	62⅜	62⅜	83⅛
K. C..	54	54⅞	53⅜	54⅝	55	....
May Corn.						
Chi ..	29½	29⅞	29¼	29½	30⅛	55⅜
K. C..	30¼	30⅜	30¼	30⅜	31⅛	60⅜
July Corn.						
Chi ..	33¼	33¼	32⅝	33⅛	33½	57⅜
K. C..	32⅝	32½	32⅜	33⅛	33⅝	53
September Corn.						
Chi ..	35½	35⅝	35¼	35½	35⅞	57⅝
December Corn.						
Chi ..	35⅞	36¼	35⅝	36	36½	50⅝
May Oats.						
Chi ..	21¼	21⅜	20⅞	21¼	21⅝	26⅜
Min .	20⅜	21	20⅜	20⅝	21¼	24½
Win .	34	36⅜	33⅞	36⅜	34⅛	27⅜
July Oats.						
Chi ..	21⅝	22	21¼	21⅞	22¼	27
Min .	21¼	21½	21¼	21⅜	21⅝	25⅝
Win .	32¼	34	32¼	34	33⅜	28¼
September Oats.						
Chi ..	22¼	22½	22⅛	22⅜	22⅝	27⅝
Min .	21	21⅝	21	21⅝	21½	25⅜
October Oats.						
Win .	....	....	....	31⅜	31⅝	30½
December Oats.						
Chi ..	24¼	24⅝	24	24⅝	24⅝	29⅞
May Rye.						
Chi ..	37	37	36	36½	37⅝	31⅝
Min .	34⅛	34⅝	33⅞	34⅜	35¼	30⅝
Dul .	36	36⅜	36	36⅜	37⅛	....
Win .	37⅜	40	37	39¼	40¼	31½
July Rye.						
Chi ..	40½	40¼	38½	39½	40⅝	34⅝
Min .	36	36⅜	35½	36⅝	36⅜	32½
Dul .	....	....	....	37⅜	37⅝	32⅝
Win .	39⅜	41½	39	40⅝	41⅜	33½
September Rye.						
Chi ..	42⅜	42⅝	41	41⅝	42⅜	36¼
Min .	37⅝	37⅞	37	37⅞	39	34⅝
October Rye.						
Win .	42⅜	43½	42	42⅝	44⅛	36⅜
May Barley.						
Min..	34	34½	33⅜	34½	34⅜	32⅝
Win .	39⅜	41⅜	39⅜	41	40½	29⅜
May Flaxseed.						
Min..	1.29½	1.30	1.29	1.30	1.32	1.52
Dul ..	1.32	1.33¼	1.32	1.32	1.34½	1.59
Win .	90⅝	91½	88	89½	93	1.05½

*Durum. Exchange, $3.65; Thursday, $3.66.

CASH GRAIN NEWS

Official receipts of grain at Chicago Friday: Wheat, 26 cars; corn, 257 cars; oats, 54 cars; barley, 10 cars.

Range of cash grain prices in leading markets follow:

WHEAT.

	Chicago.	Kansas City.	St. Louis.
No. 1 red	49 @52		53¼
No. 2 red	59¼	53	@53½
No. 3 red	54½	49	52 @52½
No. 4 red	48	@49½	....
No. 1 hd	49½	@50½	....
No. 2 hd	49	@50	....
No. 3 hd		51½	....
No. 4 hd	48	@67	....
No. 2 mx	54½		52¾
	Chicago.	**Winnipeg.**	**Minneapolis.**
No. 1 nor		60	63¾@65¾
No. 2 nor		58⅝	62¾@64⅝
No. 3 nor		52½	61¾@63⅝
No. 1 dk nor			63⅜@72⅝
	Toledo.		**Omaha.**
No. 2 red	55½@56½		....
No. 2 hd			48½@49

CORN.

	Chicago.	Kansas City.	St. Louis.
No. 3 mx	31¼	30 @31	....
No. 3 mx	30⅝	28½@30	....
No. 4 mx	....	27 @28½	....
No. 2 yel	31 @31⅝	34 @35½	31
No. 3 yel	30½@31	32 @33½	29½@30
No. 4 yel	....	30 @32	....
No. 5 yel	30	....	....
No. 3 wh	31½@32	30½@31½	....
No. 3 wh	30½@31¼	29 @30½	....
No. 4 wh	....	27 @28½	....
No. 5 wh	30½	....	....
	Milwaukee.	**Omaha.**	**Peoria.**
No. 3 mx	....	27	....
No. 2 yel	....	....	28 @29
No. 3 yel	....	....	27 @28
No. 3 wh	....	28	....
	Minneapolis.	**Buffalo.**	**Toledo.**
No. 2 yel	33½@34½	....	33 @34
No. 3 yel	32¾@33½	....	....
No. 2 mx	29½@30½	....	....

OATS.

	Chicago.	Kansas City.	St. Louis.
No. 2 wh	21¾@24	24 @27	29½
No. 3 wh	21 @21¾	23 @26½	....
No. 4 wh	20¾	....	....
	Milwaukee.	**Omaha.**	**Minneapolis.**
No. 2 wh	....	....	23¾@23¾
No. 3 wh	....	....	21¾@22¾
No. 4 wh	....	....	20¾@21¾
	Buffalo.	**Toledo.**	**Peoria.**
No. 2 wh	....	26½@26½	....
No. 3 wh	....	....	19 @19½

RYE, BARLEY, AND FLAX.

	Rye.	Barley.	Flax.
Chicago	42	@55	1.34
Milwee	42	@55	....
Minlls	.37¾@38¾	34 @53	1.30@1.34
Duluth	.37¾@38¾	30½@42½	1.33@1.35

CLOVER AND TIMOTHY.

	Cash.	October.
Clover—		
Chicago, per 100 lbs	$9.00@13.75	....
Toledo, per 60 lbs	9.00	....
Timothy—		
Chicago, per 100 lbs	3.00@ 3.25	....

PRODUCE MARKETS

Fresh eggs were in fair demand with prices steady to ¼c higher, latter on carlots of extra firsts. Receipts, 20,268 cases. Butter sold at former prices. Receipts, 7,848 tubs. Live poultry steady. Receipts, 1 car and 23 trucks. Potatoes steady for old and firmer for new. Receipts, 101 cars with 195 cars old and 14 cars new on team track.

WHOLESALE CREAMERY BUTTER PRICES.

	Chicago— Whole milk.	Chicago— Centralized.	New York.	Boston.	Philadelphia.
93 score	20½	....	21½	....	22¼
92 score	19½	....	20½	21	21½
91 score	19	....	20¼	20½	21
90 score	18¾	19½	20¼	20½	20¼
89 score	18½	18¾	19¾	20	20
88 score	17½	18	19	19¼	....
87 score	17	....	....	....	....
86 score	16½	....	....	....	....

BUTTER PRICES TO CHICAGO RETAILERS.

Score—	Tubs.	Prints.	Cartons.
Best [92-93]	22 -23	23 -24	24 -25
Good [89-91]	20 -21	21½-22½	22 -23

WHOLESALE CHEESE PRICES.

	Chicago.	Boston.	New York.	Philadelphia.
Twins	9¾-10¼	11½-13	....	....
Flats	....	....	10½-13	....
S. dais	10¼-10¾	12 -13	11 -11½	11¼-11¾
Y. Ams	12 -13	11¾-12	....	....
Lghns	10¼-10½	....	....	11¾-11¾

LIVE POULTRY—WHOLESALE.

Turkeys	15@20c	Old roosters	8c
Hens	13@15c	Stags	11c
Leghorn hens	12c	Leghorn broilers	20c
Broilers	21c	Ducks	11@14c
Rock broilers	22c	Geese	8c

FRESH EGGS.

Fresh grade firsts	12@12½c
Extra firsts	12¾@13½c
Current receipts	11@11½c
Dirties	10½c
Checks	10c

VEAL CARCASSES.

50@80 lbs	4@5c	90@100 lbs	6@7c
70@80 lbs	5@6c	110@120 lbs	8c

WHOLESALE DRESSED BEEF.

	Yearlings.	No. 1.	No. 2.	No. 3.
Ribs	18	19	17	10
Loins	26	31	24	13
Rounds	14	12	11½	9
Chucks	11	9	8¾	7
Plates	8	7¼	7	4

POTATOES.

Wisconsin, 100 lbs, No. 1	$ .75@ .85
Idaho, russets, No. 1	1.25@1.35
Texas, new, sacked, No. 1	4.00

FRUITS AND VEGETABLES.

Apples	$1.00@1.75
Grapefruit, crate	2.50@4.50
Lemons, box	3.00@3.75
Oranges, box	3.25@4.50
Strawberries, case	1.00@1.75
Asparagus, crate	1.25@2.50
Beets, crate	1.00@2.00
Cabbage, crate	2.00@4.75
Carrots, crate	2.00@3.50
Cauliflower, crate	1.25@2.40
Lettuce, head, crate	1.50@3.00
Peppers, crate	2.00@3.75
Onions, new, Texas, 50 lbs	2.00@2.50
Radishes, hothouse, doz bunches	.25
String beans, hamper	3.00@7.00
Tomatoes, lug	1.25@3.25

COFFEE.

	Open.	High.	Low.	Close.	Prev. close.
May	6.44	6.44	6.35	6.35	6.44
July	6.43	6.42	6.37	6.37	6.41
Sept.	6.25	6.29	6.25	6.29	6.27
Dec.	6.24	6.24	6.24	6.24	6.23

INVESTORS' GUIDE

Inquiries must bear the signature and address of writer. Answers of public interest will be published; those not of general interest will be mailed if stamped, self-addressed envelope is inclosed. Address letters to Investors' Guide. Answers are based upon information which The Tribune believes correct, but beyond care in securing it The Tribune assumes no responsibility.

Saturday, April 30, 1932.

[Copyright: 1932: By The Chicago Tribune.]

Aluminum Co. of America.

Please send me some information on Aluminum Company of America common stock.—F. A. H.

Aluminum Company of America, from a small beginning in 1888, has developed into one of the large industrial concerns of the country. Total assets at the close of 1931 were $247,342,000.

It has a virtual monopoly on bauxite [aluminum ore]. Most of the bauxite used comes from South America, although some comes from the company's Saline county, Ark., deposits.

In addition to producing the ore the company carries on an extensive fabricating business. About 38 per cent of the output is consumed by transportation industries, 16 per cent is used as electrical conductors and about 14 per cent in the manufacture of cooking utensils. Annual capacity of the company's plants is 225,000,000 pounds of aluminum.

The company's research department has been successful in discovering new uses for aluminum.

As a result of generally reduced manufacturing activities, tonnage sales in 1931 were about two-thirds those for 1930. Net profit for 1931 was $3,910,000, against $10,869,000 for 1930, $25,318,000 for 1929 and $20,673,000 for 1928. Only 44 per cent of preferred dividends were earned in 1931. This, of course, left nothing applicable to the common. Preferred dividends were earned 1.23 times in 1930 and 2.73 times in 1929. Per share earnings on the common in 1930 were $1.38 and in 1929, $10.38.

On Dec. 31, 1931, current assets were $83,722,000, and current liabilities were $27,733,000. Cash and marketable securities alone were more than $30,000,000. Working capital was $55,989,000, against $58,625,000 the year before.

Funded debt totals $37,672,000. There are outstanding 1,472,625 shares of 6 per cent cumulative preferred [par $100] and an equal number of no par common shares.

Although earnings applicable to the common stock were substantial in the three years to 1930 no common dividend has yet been paid. Dividends on the preferred were paid regularly to April 1, 1932. On that date a payment of 75 cents per share was made.

New Orleans Public Service.

I own New Orleans Public Service series B bonds, maturing 1955. Please advise me as to their present standing.—J. J. R.

New Orleans Public Service company fixed charges were earned 1.40 times in the twelve months to Jan. 31, 1932, against 1.33 times in the preceding twelve months.

The first 5s, due 1955, are a business man's investment.

BIDS AND OFFERS

Range of prices on bids and offers good all day Saturday follows:

WHEAT.

	Bids— High.	Low.	Close.	Offers— High.	Low.	Close.
May	.52⅜	.52⅛	.52½	.54⅛	.54⅛	.54½
July	.55⅝	.55½	.55⅝	.57⅛	.57⅛	.57⅝
Sept.	.58	.57⅞	.58	.60⅛	.60	.60½
CORN.						
May	.28⅜	.28⅛	.28⅜	.29⅛	.29⅛	.29⅜
July	.32⅝	.32½	.32⅝	.33½	.33⅛	.33½
Sept.	.35¼	.35	.35	.36	.35⅞	.36
OATS.						
July	.21⅞	.21⅝	.21⅝	.22	.22	.22
Sept.	.22⅜	.22⅜	.22⅜	.22⅝	.22⅝	.22⅝
RYE.						
May	.35½	.35½	.35½	....	....	....
July	.38⅝	.38½	.38⅝	.40½	.40½	.40½

GOOD ALL NEXT WEEK.

	Bids— Wheat.	Corn.	Oats.	Rye.
July	.52⅝	.31½	.20⅝	.36
Sept.	.55	.33½	.21½	.38½
	Offers—			
	Wheat.	Corn.	Oats.	Rye.
July	.61⅝	.35½	.23	.44½
Sept.	.64¼	.37½	.23½	.46½

APRIL BUTTER HIGHER

BUTTER.

Storage standards—	Open.	High.	Low.	Close.	Prev. close.
November	.18⅝	18⅝	18⅝	18⅝	18⅝
Fresh standards—					
April	.19⅝	19⅝	19⅝	19⅝	19½
May	.17⅞	17½	17⅞	17½	17½
EGGS.					
Refrigerator standards—	Open.	High.	Low.	Close.	close.
October	.16⅝	16⅝	16⅛	16⅛	16½
Storage packed firsts—					
April	.14¼	14¼	14⅛	14⅛	14
May	.14	14¼	14	14⅛	14⅛

PRIMARY GRAIN MOVEMENT

Receipts—	Wheat.	Corn.	Oats.
Friday	437,000	412,000	189,000
Last week	620,000	387,000	184,000
Last year	1,182,000	450,000	201,000
1930	507,000	633,000	349,000
Shipments—			
Friday	700,000	142,000	185,000
Last week	278,000	138,000	216,000
Last year	661,000	684,000	378,000
1930	847,000	643,000	440,000

SUGAR.

	Open.	High.	Low.	Close.	Prev. close.
May	.58	.58	.57	.57	.58
July	.66	.66	.64	.64	.67
Sept.	.73	.73	.71	.71	.73
Dec.	.80	.80	.78	.78	.80
Jan.	.82	.82	.80	.80	.82
March	.87	.87	.85	.86	.87

ADVERTISEMENT.

SEALED BIDS, in triplicate, subject to the conditions contained herein, will be received by the Veterans Administration, Room 764, Arlington Building, Washington, D. C., until 2:30 P. M., May 31, 1932, and then publicly opened, for furnishing all labor and materials and performing all work required for constructing and finishing complete, at VETERANS ADMINISTRATION HOSPITAL, DES MOINES, IOWA, Buildings and Utilities. This work will include excavating, roads, walks, grading and drainage, reinforced concrete, hollow tile, brickwork, cut stone, slate stair treads, marble work, terrazzo, floor and wall tile, rubber tile, compressed asphalt tile and linoleum floors, iron work, structural steel construction, flagpole, steel stairs, steel shelving, cabinets and partitions, shingle tile, metal and built-up roofing, lightning conductors, roof ventilators, metal lathing, plastering, sound deadening, carpentry, metal weatherstrips, insect screens, platform scales, dumbwaiter, painting, glazing, hardware, plumbing, refrigerating and ice making plant, zeolite water softening system, heating and ventilating, electrical work, electric elevators, and outside distribution systems, and such other items as shown or specified. Separate bids will be received for (a) General Construction, including Radial Brick Chimney; (b) Plumbing, Heating, Electrical Work; (c) Electric Elevators; (d) Refrigerating and Ice Making Plant; and (e) Zeolite Water Softening System; all as set forth on bid form.

Bids will be considered only from individuals, firms or corporations possessing satisfactory financial and technical ability, equipment and organization to insure speedy completion of the contract and in making awards, the records of bidders for expedition and satisfactory performance on contracts of similar character and magnitude will be carefully considered. At the discretion of the Administrator, drawings and specifications may be obtained upon application to the Construction Service, Room 764, Arlington Building, Washington, D. C. While no deposit will be necessary, return of the drawings and specifications within ten days after date of opening bids will be required. In case no bid is to be submitted, the return of plans and specifications, as soon as this fact has been determined and before the date for opening bids, is requested. Compliance with the requirement and with the request indicated will be considered in connection with future applications for drawings and specifications.

GEORGE E. ADAMS,
Assistant Administrator.

April 22, 1932.

Here's a FREE Series of RADIO STARS' PICTURES

Your favorite entertainer's picture is included in this "Gallery of Radio Stars."

New Pictures Every Sunday in the **CHICAGO SUNDAY TRIBUNE**

Tomorrow . .

All beautiful, large size pictures! Suitable for Framing! In rich tones of Sepia ROTOGRAVURE!

WHO is your favorite radio star? Do you want to know how he or she looks in real life? Would you like to have a large size, beautiful photographic likeness? Would you like to have a complete series of leading radio stars' pictures? Here is an opportunity to get beautiful pictures of leading radio stars, *suitable for framing*, absolutely free!

Just get the Chicago Sunday Tribune every Sunday. Tomorrow the pictures of Morton Downey and Kate Smith appear. New pictures will be published every Sunday. Your favorite star's picture probably is in this gallery. Don't fail to start tomorrow. It costs nothing to get it.

Don't miss this great series—FREE every Sunday with the

Chicago Sunday Tribune

THE WORLD'S GREATEST NEWSPAPER

RESCINDING OF DIVIDEND CUTS PRICE OF STOCK

Exchange Officials Debate Insull Unit's Act.

BY THOMAS FURLONG.

Further weakness developed in the stock of the Central and Southwest Utilities company on the Chicago exchange yesterday as confusion arose over the validity of the action of the company's directors in rescinding the dividends they had previously declared.

Under the ruling of the exchange securities committee the senior stocks sold ex dividend in the market yesterday. Reflecting the uncertainty of the situation the $7 prior lien stock broke 6 points to 10 and the 7 per cent preferred stock broke 2 points to a new low quotation of 6⅛. The $6 no par prior lien stock is not listed on the exchange.

Officials Refuse to Comment.

Officials of the company declined to comment on the exchange ruling which in effect declared improper the action rescinding the dividends. The exchange contends that unless the company can show that the original action declaring the dividend was improper the later canceling of the action was illegal.

The company issued a noncommittal statement reiterating its previous announcement that the action was "believed to be to the best interest of the stockholders."

The dividends authorized and now canceled would involve an outlay of approximately $500,000. The company's last report, as of Dec. 31, listed cash on hand of $620,500 and bank loans of $500,000. The company is a principal holding subsidiary of Middle West Utilities company, now in receivership. It is understood that the decision to rescind the dividends was reached at a meeting of the receivers for the parent corporation.

Brokers' Opinion Divided.

Opinions differed among brokers as the validity of the company action. It was pointed out in previous cases in which dividends have been rescinded the stock exchanges have usually accepted the action. Yesterday the New York Curb exchange, where the stock is sometimes traded, did not rule the stock ex dividend.

Contrary to the action of the Chicago exchange the curb accepted that the dividends "have or may be canceled." Some brokers pointed out that if the original declaration was legal the stockholders immediately become creditors of the company with creditors' rights.

Gross income of the Central Southwest amounting to $30,529,000 last year accounted for approximately 18 per cent of total revenues of the Middle West system.

Trading in other securities on the Chicago market yesterday was slightly more active with prices following the general downward trend. Commonwealth Edison lost fractionally on active trade. The prior preferred stock of North West Utilities, another Middle West subsidiary, tumbled 10 points to 10 on a 10 share transaction. Losses elsewhere ranged from a fraction to 2 points.

UNITED GAS IMP. PROFIT HOLDS UP AS GROSS DROPS

[Chicago Tribune Press Service.]

New York, April 29.—The consolidated income statement of the United Gas Improvement company for the year ended March 31, 1932, shows net income of $37,402,567, equal after preferred dividends to $1.44 a share earned on the common stock, against $38,642,410, or $1.54 a common share in the preceding year. For the March quarter, net income was $10,007,664, or 39 cents a common share, against $10,327,876, or 41 cents a share, in the 1931 period.

Despite a decrease of $1,056,788, or 3.8 per cent, in operating revenues of utility subsidiaries in the first quarter, operating expenses have been so reduced through continued economies that the earnings available for common stock of such subsidiaries have decreased only $119,996, or 1.5 per cent, President John E. Zimmerman reports. Electric operating revenue decreased $516,495, or 2.5 per cent, while gas operating revenue decreased $338,007, or 6 per cent, this being in a large measure caused by the exceptionally mild winter.

"One of the main factors which is retarding business recovery at this time is the uncertainty on the part of business men as to how the federal budget is going to be balanced," Mr. Zimmerman says.

"The way to balance the federal budget which will be most helpful to business is, so far as practicable, to reduce cost of government. We should insist that the budget be balanced to the greatest extent possible by drastic reductions in governmental expenditures."

GENERAL GAS AND ELECTRIC CORP. REPORTS FOR '31

[Chicago Tribune Press Service.]

New York, April 29.—The annual report of the General Gas and Electric corporation and subsidiaries for 1931 shows a net income of $6,666,948, after taxes, charges, depreciation and underlying dividends, as compared with $7,575,039 in 1930. Surplus on Dec. 31, 1931, was $4,209,500, after $162,840 amortization of debt discount and expense of subsidiary companies, $4,006,521 preferred dividends, $2,272,630 class A and B common dividends, and $63,477 miscellaneous deductions, comparing with surplus of $4,048,018 at the end of 1930.

A. M. Byers Co. Reports $229,138 Quarterly Loss

A. M. Byers company had first quarter net loss of $229,138, contrasting with net profit of $49,255 a year ago. For the six months ended March 31 the company had a net loss of $36,322, compared with net profit of $103,233, or $1.82 a share on the preferred stock in the corresponding period of the previous fiscal year.

WHEELING STEEL.

Corporation and subsidiaries reported for the March quarter net loss of $823,137 after charges, against net loss of $628,623 in the like period a year ago.

NEW · YORK · STOCK · TRANSACTIONS

Friday, April 29, 1932.
Shares sold today........1,200,000
Year ago........2,900,000

Friday, April 29, 1932.
Total sales 1932 to date......139,500,000
Total sales 1931 to date......229,700,000

[The figures in brackets after name of stock are the present dividend rate.]

Prev. 1932 High	Low	Div. yld. pct.	Bid	Asked	Description, div. rate, $s—	Sales	High	Low	Close	Net chge.
					A					
3	1	...	⅞	1	Abitibi Pw & P...	300	1	⅞	⅞—	⅛
98	84	8.3	84	98	Ab & Strauss pf [7]	20	84	84	84	...
5⅜	2¾	...	2⅞	3	Adams Exp	700	3	2⅞	2⅞—	¼
30⅝	20¼	10.5	19	20	Adams-Millis [2]	200	20	19	19 —	1¼
3½	2	...	2	2⅜	Adv Rumely	1,100	2	2	2 —	⅛
16½	6⅛	20.0	7⅝	8	Affiliated Pr [1.60]	400	8	7⅝	7⅞—	⅝
62½	36¼	8.3	36	37	†Air Reduction [3]	4,200	37½	35⅝	37 —	⅛
16⅝	8⅝	5.9	8⅝	8¾	Alaska-Jun [.50]	20,200	9	8¼	8⅝—	¼
3⅛	1	...	1⅛	1¼	Allegheny Corp	600	1¼	1⅛	1⅛	...
6⅛	1⅝	...	2	2½	Do pfd w w 40%	100	2	2	2 —	...
87⅛	54⅝	11.3	52½	52⅝	Allied Chem [6]	18,400	55	52½	52⅝—	3
119	98⅛	6.7	104	108⅝	Do pfd [7]	100	104	104	104 +	½
13⅝	7	7.1	6⅞	7	Allis-Chalm [.50]	1,400	7	6⅞	6⅞—	½
⅝	⅜	...	...	⅜	Am Beet Sugar	1,900	⅜	⅜	⅜—	⅛
3½	1⅛	...	⅞	1⅛	Do pfd	20	1	1	1 —	⅛
15½	8	18.8	8	10	Am Br Shoe [1.60]	200	8½	8¼	8¼—	⅛
73⅝	41	10.3	39¼	39⅜	†Am Can [4]	32,100	40⅜	39	39⅜—	1⅝
8⅝	4⅛	...	5⅜	6	Am Car & Fdy	500	6⅜	6	6	...
30⅞	20¼	29.2	23¼	24	Do pfd [7]	70	24⅜	24⅝	24⅝—	⅝
6	1⅞	...	1⅞	2⅛	Am Chain	500	2	1⅞	2	...
37⅝	25⅛	7.3	27⅞	30	†Am Chicle [2]	500	28⅛	27½	27½—	1
6	4	...	3⅝	4¼	Am Colortype	200	3⅝	3⅝	3⅝—	¼
11	6⅛	...	7⅝	8	Am C Alc	700	8⅛	7⅞	7⅞—	⅛
10⅛	3⅝	...	3⅞	4¼	Am Europ Sec	100	4	4	4 +	⅛
9⅛	2⅜	...	3⅛	3⅝	Am For Pow	1,500	3⅞	3⅜	3⅜—	⅛
38⅜	8	...	12	12⅞	Do pfd	100	12⅞	12⅞	12⅞—	⅞
17⅞	4	...	5⅜	6¼	Do 2d pfd	400	6	6	6	...
12	7⅛	...	5	10	Am Hide & L pfd	100	7⅛	7⅛	7⅛	...
51⅝	36⅝	10.2	38⅝	41	Am Home P [4.20]	600	40	39⅜	39⅜—	2
21⅝	12	13.3	15⅛	16	Am Ice [2]	500	16	15	16 +	½
8⅛	4⅛	...	4⅜	4¾	Am Int Corp	1,300	4⅜	4⅛	4⅛—	⅜
9⅛	5	...	5⅛	5⅜	Am Loco	200	5⅜	5⅜	5⅜+	⅜
44⅝	30¼	21.2	32½	35½	Do pfd [7]	200	32⅝	32⅝	32⅝—	⅛
22⅛	13⅝	9.2	15⅛	15⅜	Am M & F [1.40]	800	15⅝	15⅛	15⅛+	¼
6⅝	2⅝	...	2⅛	3⅛	Am Metals	1,700	3	2⅛	2⅛—	1⅛
19⅛	10	...	10	11½	Do pfd	50	10⅛	10⅛	10⅛—	⅜
16⅝	6⅛	11.1	8⅝	9	††Am Pw & L [1]	1,500	9	8⅛	9 +	⅛
58	31	15.8	37⅛	40	Do 6% pfd [6]	200	38	38	38 —	1⅛
8⅛	4⅜	8.0	4⅜	4⅝	Am R & S S [.40]	3,700	4⅝	4⅛	4⅛—	⅛
4	⅝	...	⅛	1	Am Republic	900	⅝	⅝	⅝+	⅛
13	6⅝	...	6⅛	6⅝	Am Roll Mills	900	7	6⅛	6⅝—	⅛
18⅝	7⅛	...	9⅛	9⅛	Am Smelting	3,000	9⅛	8⅝	9⅛+	⅛
8⅝	4⅛	...	4½	4⅜	Am Steel Fdys	800	4⅝	4⅛	4⅛—	...
36⅜	32⅛	6.1	32¾	33	Am Stores [2]	500	33	32⅝	32⅝—	⅛
39⅛	15	22.2	17⅞	22⅜	Am Sugar [4]	200	18⅛	18	18 +	¾
6	3	...	2⅛	4	Am Sum Tob	300	3	2⅛	3 —	1
137⅝	97⅛	9.3	97⅝	97⅝	Am T & T [9]	39,000	97⅞	96⅝	97⅝—	⅝
89⅝	66⅛	7.4	67⅜	68	Am Tob B [5]	4,700	68⅛	67	67⅛—	2⅜
70	18	...	18	20	Am Type Fdy pfd	50	18⅝	18	18 —	2
34⅛	18⅛	15.0	19⅛	19⅛	Am Wat W [3]	900	20	19⅛	19⅛—	⅜
31	18	16.7	18⅜	22	Do cts	600	18⅛	18⅛	18⅛—	2
75	50	12.0	48	50¼	Do 1st pfd [6]	100	50	50	50 —	⅛
5⅜	2⅜	...	2⅝	3	Am Woolen	100	2⅜	2⅜	2⅜—	⅛
30⅞	15⅛	...	23	23½	Do pfd	1,600	23⅛	23	23 —	½
12⅝	4½	...	4⅝	5	Anaconda	7,100	5	4⅝	4⅝—	¼
17⅞	10¼	24.0	9⅝	9⅝	Anchor Cap [2.40]	600	10⅝	9⅝	9⅝—	⅝
12	7¼	12.5	8	8⅝	Archer Dan [1]	100	8¼	8¼	8¼+	¼
2	1	...	1	1¼	Armour & Co A	300	1⅛	1	1 —	⅛
44	32	20.0	34¼	36	Arm Del pfd [7]	200	35	35	35 —	⅛
50	50	8.2	49	...	Art Loom pfd [4]	40	49	49	49 —	1
9⅝	6⅛	3.5	7	25	Assoc Oil [.25]	10	7	7	7 +	⅛
94	39⅝	10.0	39⅛	39⅝	Atchison [4]	18,500	42⅛	39⅝	39⅝—	3⅛
86	58⅛	7.8	61	63	Do pfd [5]	200	64	62⅝	62⅝—	1⅛
41½	14	25.0	15	16⅛	Atl C L [4]	100	15⅝	15⅝	15⅝—	½
10⅛	7⅛	...	6⅛	11	Atl G D W I	100	7	7	7 —	¼
13⅝	8⅝	10.0	9⅝	10⅛	Atl Ref [1]	300	10	9⅝	10 +	¼
79½	58	10.3	57⅝	58	Do pfd [6]	80	59⅛	57⅝	57⅝—	2⅛
151⅝	32⅛	12.5	32⅛	32⅜	††Auburn Au [4]	31,700	33⅛	31⅛	32⅛+	⅛
3⅛	2⅛	...	2⅝	3	Aviation Corp	2,700	2⅝	2⅝	2⅝	...
					B					
8⅛	3⅛	...	3⅝	4	Baldwin Loc	400	3⅝	3⅝	3⅝—	⅝
28½	10⅛	...	13⅛	15	Do pfd	110	13⅝	13⅛	13⅝	...
21⅝	8⅛	...	8⅛	8⅜	Balt & Ohio	3,400	8⅝	8⅛	8⅝—	⅛
79½	56	12.5	56	62	Bangor Ar pfd [7]	10	56	56	56	...
30	20	...	10¼	19	Barker Bros pfd	50	10¼	10	10 —	10
5⅞	4	...	4⅛	4⅛	Barnsdall A	2,000	4⅛	4	4⅛	...
59	40	17.5	40	43	Bayuk C 1st pf [7]	50	40	40	40 —	2
43⅛	21⅛	18.2	22⅛	23⅝	Beatrice Cream [4]	300	22½	22⅛	22½—	½
4⅜	2⅜	...	3	3⅛	Belding Bros	200	3⅛	3⅛	3⅛—	⅛
18⅝	6⅛	8.6	7	7⅛	Bendix Aviat [.60]	1,800	7⅛	7	7 —	⅛
24⅛	13⅛	14.3	13⅛	13½	Best & Co [2]	700	13⅝	13⅛	13⅛—	⅜
24⅝	12⅛	...	12⅛	12⅛	Beth Steel [6]	3,100	12⅝	12⅛	12⅛—	⅛
74	38⅛	18.4	36	38⅛	Do 7% pfd	100	38	38	38 —	1½
23⅛	8	...	9	10⅛	Bohn Al & Br	300	9	8⅛	8⅛—	⅛
43½	26⅛	10.9	27⅛	28	Borden Co [3]	6,500	28	27⅝	27⅝—	⅝
13⅝	6¼	16.0	6	6⅛	Borg Warner [1]	1,100	6⅝	6	6⅛	...
11⅝	5	16.7	6⅛	6⅝	Briggs Mfg [1]	2,300	6½	6	6⅛—	...
50⅜	30⅛	10.8	37	37⅝	Bklyn Man Tr [4]	1,800	37⅝	37	37⅝—	1⅛
78⅝	63⅝	9.4	63⅛	64	Do pfd [6]	300	64⅛	64	64 —	3⅛
89½	65	7.1	70	73	Bklyn Un Gas [5]	100	70⅛	70⅛	70⅛—	...
36	32	10.7	26⅛	27	Brown Shoe [3]	2,900	27⅛	25	26⅝—	6⅝
8⅝	5	...	5	5⅛	Bucy & E cv pfd	300	5	5	5	...
4⅛	1⅛	...	1⅜	2	Budd Wheel	900	1⅜	1⅜	1⅜—	⅛
7⅝	3⅛	...	3⅜	4	Bullard Co	100	3⅝	3⅝	3⅝—	...
13	6⅝	11.3	7	7½	Burr A Mch [.80]	3,400	7⅛	7	7 —	⅛
21⅝	7	27.8	8⅛	9	Bush Term [2.50]	200	9	9	9 —	...
65	28	28.0	24	28	Do deb [7]	50	28	25	25 —	3½
1⅛	⅛	...	...	⅜	Butte Cop & Zinc	100	⅜	⅜	⅜+	⅛
⅝	⅜	...	...	⅝	Butte & Superior	100	⅝	⅝	⅝	...
19	7⅛	...	8⅛	8⅝	Byers A M	700	8⅝	8⅝	8⅝—	⅛
					C					
11⅛	5⅝	...	5⅛	5⅝	Cal Packing	700	6	5⅝	5⅝—	1⅛
30	30	10.0	25	..	Can South [3]	50	30	30	30	...
4	2	...	2⅛	2⅜	Calumet & Hecla	100	2⅛	2⅛	2⅛	...
13⅛	6⅝	13.4	8⅛	9⅛	CanDryGAle [1.20]	600	9⅛	9	9⅛—	...
20⅝	10⅛	11.4	11⅛	11⅛	Can Pacific [1.25]	3,400	11⅛	11⅛	11⅛+	...
27⅛	20⅛	13.9	22	27	CapAdmLtd pf [3]	200	22	21⅛	21⅛—	...
70	50	10.0	50	72	Caro Cl&O stp [5]	10	50	50	50	...
43⅝	21⅛	...	20⅝	21	Case J I	12,900	21⅝	20⅝	20⅝—	...
15	6⅛	8.3	6	6⅛	Caterpr Trac [.50]	600	6⅛	6	6 —	...
5	2⅛	...	2	2⅛	Celanese Corp	700	2⅛	2⅛	2⅛—	...
2⅛	1	...	1	1½	Celotex ctf	200	1	1	1 —	...
12½	9⅛	15.0	9⅝	10¼	CentAguirre [1.50]	300	10	9⅝	10 —	...
85	70	9.3	70	75	CentRibMills pf [7]	20	76	75	75 —	5
15	5⅛	...	6⅛	6½	Cerro de Pasco	500	6⅛	6	6 —	⅛
3⅝	1⅛	...	1⅜	1⅝	Cert Products	100	1⅜	1⅜	1⅜	...
7	4	...	4	4⅛	Checker Cab	100	4	4	4	...
20⅝	6⅛	33.4	9	9⅛	Chesap Corp [3]	2,200	9⅝	9	9 —	...
31⅛	12⅝	15.2	16⅛	16½	Chesap & O [2.50]	11,300	16⅝	16⅛	16⅛—	1⅛
2	⅝	...	...	1	C & E I pfd	100	1	1	1	...
12⅝	4	...	4⅛	4⅝	C & N W	8,300	4⅛	4	4⅛	...
31	8⅛	...	8⅛	11	Do pfd	300	8⅝	8⅛	8⅛	...
15⅛	5	16.7	6	6⅝	Chi Gt W pfd [1]	800	6⅝	6⅛	6⅛—	...
4	1	...	1⅛	1⅜	Chi M St P & Pac	200	1⅜	1⅛	1⅛	...
5⅛	1⅝	...	2	2⅛	Do pfd	1,100	2⅛	2	2	...
6⅝	2⅛	...	1⅞	2⅛	Chi Pneu Tool	200	2	2	2	...
11⅝	3⅛	...	3⅛	4	Do cv pfd	100	4	4	4	...
16⅝	4⅛	...	4⅝	5⅛	C R I & P	400	5⅛	5	5 —	...
27⅝	9	...	8⅛	11	Do pfd A	100	8	8	8 —	1⅛
24⅛	6⅛	...	7⅛	9	Do pfd B	100	7⅝	7⅝	7⅝—	1⅛
9	6	...	6	8	Chick Cot Oil	100	6	6	6	...
7⅛	2⅛	...	2⅛	2⅝	Childs Co	200	2⅝	2½	2⅝	...
15⅝	8⅛	11.1	8⅝	9	Chrysler Mot [1]	7,900	9	8⅝	8⅝	...
28⅛	15	19.9	18⅛	18⅝	††CityIce&F [3.60]	1,100	18⅝	17⅝	18⅛—	...
68	55	11.2	57	60	Do pfd [6.50]	900	60	57⅝	58 —	1
120	93⅝	7.5	94	94⅛	†Coca Cola [7]	9,300	95⅛	93⅝	94 —	2⅛
31⅛	22⅛	10.9	22	22⅝	Col Palm P [2.50]	800	22⅝	22	22⅛—	...
95	78	7.3	83	83⅝	Do pfd [6]	100	82⅛	82⅛	82⅛+	2⅛
10⅝	4⅝	...	5	5⅛	Collins Aikman	300	5⅝	5⅛	5⅛—	...
80	70⅛	10.0	70	85	Do pfd [7]	100	70	70	70	...
17	6⅛	...	7	9⅛	Colo & Sou	100	8	8	8 +	1⅛
41⅝	23⅛	13.6	21	22	Colum Carbon [3]	1,800	22⅛	21⅛	21⅛—	...
16⅜	6⅛	...	7⅛	7⅜	§Colum Gas & El	5,500	8	7⅜	7⅜—	...
11	7⅛	12.5	7⅛	7⅜	Com Credit	300	7⅛	7⅛	7⅛—	...
28⅛	19⅛	14.7	20⅝	22⅜	Do A [3]	100	20⅜	20⅜	20⅜—	...
68⅝	56	12.3	55	60	Do 1st pfd [6.50]	10	55	55	55 —	6
27⅝	15⅛	12.1	16	16⅝	Coml Inv Tr [2]	500	16⅛	16	16 —	⅛
95	89	7.1	91	92⅛	Do 6½% p [6.50]	10	91	91	91	...
77	58	9.1	65	66⅛	Do cv pfd [6]	600	66	65	65 —	1
10⅛	5⅛	10.0	5⅝	6	Com Solv [.60]	1,900	6⅛	6	6	...
4⅝	2⅛	12.0	2⅝	2⅞	Com & Sou [.30]	3,900	2⅝	2½	2⅝+	⅛
68⅛	46	12.2	48	50⅝	Do pfd [6]	300	49⅛	48⅛	48⅛—	1⅝
11	8	13.5	8	8⅛	Congoleum [1]	400	8	8	8	...
8⅝	2⅛	...	1⅞	2	Cons Film	800	2⅛	2	2 —	⅛
11⅝	7	26.7	7⅝	8	Do pfd [2]	200	7⅝	7⅝	7⅝—	⅛
68⅝	48⅝	8.0	50	50⅛	Cons Gas [4]	30,100	51½	50	50 —	1¼
95	81¼	5.6	88⅛	89	Do pfd [5]	1,100	89⅝	88½	88½+	½
10⅝	6	15.4	6	6¼	Cons Laund [1]	400	6¼	6¼	6¼—	⅝
⅝	¼	...	...	⅝	Cons Textile	200	⅝	⅝	⅝+	⅛
7⅛	4⅛	...	4⅝	4⅝	Cons Oil	1,400	4⅝	4⅛	4⅝—	⅛
2⅛	1	...	1	1¼	Cont Corp A	500	1	1	1	...
1⅛	⅝	...	...	⅝	Do B	200	⅝	⅝	⅝	...
47⅝	28⅛	24.2	30⅝	31	Cont Baking pf [8]	100	33	33	33 —	1
1	½	...	...	⅝	Do B	100	½	½	½	...
41	24⅝	9.8	25⅛	25⅝	*Cont Can [2.50]	1,600	26	25	25⅛—	1⅛
28⅛	11	21.5	10⅝	11	Cont Insur [2.40]	1,400	11⅝	10⅝	11 —	1⅝
7	4⅝	...	4⅝	5	Cont Oil Del	2,000	5⅛	4⅝	5	...
...	...	...	...	⅝	Cont Shares	1,100	⅝	⅝	⅝	...
47⅝	29⅛	9.4	...	...	†Corn Prod [3]	2,500	33	32	32⅛—	⅝
129⅛	104	6.4	110	112	Do pfd [7]	60	112	112	112 +	½
4⅝	2	...	2⅛	2⅝	Coty Co	1,500	2⅝	2⅛	2⅛—	⅝
19⅝	10⅛	...	17	17⅝	Crex Carpet	100	17⅝	17⅝	17⅝+	⅝
15⅝	9⅛	12.5	9⅝	10⅛	Crown C & S [1.20]	200	9⅝	9⅝	9⅝—	⅛
24	19⅝	13.0	22	25	Do pfd [2.70]	100	22⅛	22⅛	22⅛+	1⅛
49⅝	23	28.0	24	25	Crucible Stl pfd [7]	10	25	25	25	...
1⅝	⅝	...	...	⅝	Cuban-Am Sugar	100	⅝	⅝	⅝	...
35⅛	28⅝	13.8	29	29⅝	Cudahy Pkg [4]	100	29⅛	29⅛	29⅛—	⅝
31	15	11.1	17⅛	18⅛	Curtiss Pub [2]	100	18	18	18 +	1
86	60	11.1	60⅛	70	Do pfd [7]	200	65	65	65 +	2
2⅝	1	...	1	1⅛	Curtiss Wright	3,500	1⅛	1	1	...
3⅝	1⅛	...	1⅝	1⅝	Do A	500	1⅝	1⅝	1⅝	...
					D					
5⅛	2	...	2	2⅛	Davis Chem	100	2⅛	2⅛	2⅛—	⅛
15⅝	7	5.7	7⅛	7⅝	Deere pfd [.40]	300	7⅝	7⅛	7⅛—	⅛
89⅛	50⅛	16.4	56⅝	57	Del & Hud [9]	500	57	54	57 +	⅛
28⅝	11	...	13⅛	14	D L & W	800	14⅝	14	14 —	1⅛
9	2⅝	...	2⅛	4⅝	D R G & W pfd	100	3	3	3	...
122	80	9.3	81	84	Detroit Edison [8]	300	86	84	84 —	2⅛
15⅝	12	8.0	12⅛	13⅝	Dia Match [1]	300	12⅝	12⅛	12⅝—	⅛
11⅝	7⅛	11.8	8⅛	8⅝	††Dome Mining [1]	300	8⅝	8⅛	8⅝	...
18	13	8.9	13⅛	14	††Dom Strs [1.20]	800	14⅝	14	14 —	⅛
57	33⅛	10.8	37⅛	38	Drug Inc [4]	5,500	38	37⅛	37⅝—	1⅛
13⅝	7⅛	13.3	6⅝	7⅝	Doug Aircraft [1]	100	7	7	7 —	1
23	10⅛	30.4	11⅛	14⅛	Dresser M A [3.50]	100	11⅛	11⅛	11⅛	...
12⅛	5	40.0	5	7	Do [2]	100	5⅛	5⅛	5⅛+	⅛
59⅝	28⅛	9.1	27⅝	28	Du Pont de N [4]	38,500	28⅝	27⅛	28 —	⅛
105	89⅛	6.6	90	91	Do deb [6]	200	90	90	90	...
					E					
87⅝	51¼	10.0	48⅛	49	Eastman Kod [5]	9,100	51¼	48⅛	48⅛—	3⅛
8	4⅛	10.0	4⅝	5	Eaton Mfg [.50]	100	5	5	5	...
32⅝	13⅝	30.8	12⅝	12⅝	Elec Auto [4]	19,100	14⅝	12	12⅛—	1⅝
100⅛	70	9.6	70	75	Do pfd [7]	20	73	73	73 +	3
2⅛	1⅛	...	1⅛	1⅛	Elec Boat	100	1⅛	1⅛	1⅛	...
4	1⅛	...	1⅛	1⅝	Elec M Ind	31,300	1⅝	1⅛	1⅛—	⅛
15⅝	5⅛	13.3	7⅛	7⅝	Elec P & L [1]	2,300	7⅝	7⅛	7⅛—	⅝
64	32	23.3	30⅝	32⅛	Do pfd [7]	100	30⅝	30⅝	30⅝—	1⅛
33⅛	18⅛	15.8	18	19	Elec Stor Bat [3]	200	19	18⅝	18⅝—	⅝
36⅛	25⅛	11.3	26	30	Endicott J [3]	300	26⅛	26	26	...
10	3⅛	...	4⅛	4½	Erie	100	4⅝	4⅝	4⅝	...
2⅛	1⅛	...	1	1⅛	Evans Prods	100	1⅛	1⅛	1⅛+	⅛
11⅝	9⅝	2.5	...	...	Exc Buffet [.25]	100	10⅝	10	10 —	⅛
					F					
85	66	11.8	50	62	Fair Store pfd [7]	50	60	60	60 —	5
14	10	8.0	10	11⅛	Fed Dept Strs [.80]	100	10⅝	10⅝	10⅝	...
64	42	14.0	38	44	††FedL&T pfd [6]	120	44	43	43 —	4½
10⅝	3⅛	...	5⅛	5⅝	Fed Wat Ser	100	5⅛	5⅛	5⅛	...
27⅛	11	21.5	11⅛	11⅝	Fid P F Ins [2.60]	2,000	12	11	11 —	⅝
15⅝	11⅝	8.3	11⅝	12	Firestone R [1]	100	12	12	12	...
59⅛	48⅛	12.1	49	49⅛	Do pfd [6]	300	49⅛	49⅛	49⅛	...
53	39⅛	5.8	43	43⅛	First N Strs [2.50]	200	43⅛	43⅛	43⅛—	⅝
⅝	⅛	...	...	⅛	Fisk Rubber	200	⅛	⅛	⅛—	...
⅝	⅛	...	...	⅜	Do 1st pfd	50	⅜	⅜	⅜—	...
1⅛	⅛	...	...	1⅛	Do 1st pfd cv	10	⅝	⅝	⅝—	1⅛
10	6	...	4⅛	...	Florsheim Shoe	400	5	4⅛	4⅛—	1⅛
7⅛	3⅛	...	3⅝	4⅛	Follansbee Bros	200	3⅛	3⅛	3⅛	...
12	4⅝	...	5⅛	5⅝	Foster Wheeler	300	5⅝	5⅛	5⅝—	⅛
21⅛	15	...	15⅝	15⅝	†Fourth Nat Inv	300	15⅝	15⅝	15⅝—	⅝
5⅝	2	...	2	2⅛	Fox Film A	1,600	2⅛	2⅛	2⅛—	⅛
19⅛	14	13.8	14⅛	14⅝	Freeport Tex [2]	2,200	14⅝	14⅛	14⅝	...
					G					
1⅛	⅝	...	⅝	1	Gabriel Co A	300	⅝	⅝	⅝+	⅛
17⅛	7	14.3	7⅛	7⅝	Gamewell Co [1]	100	7⅝	7⅝	7⅛—	⅛
3⅝	2	...	1⅛	2	Gen Am Inv	300	2	2	2 —	⅛
35⅝	16⅛	11.8	16⅝	17⅛	Gen Am T C [4]	200	17	16⅝	17	...
15⅝	7⅝	12.5	8	8⅝	Gen Asphalt [1]	200	8⅛	8⅝	8⅛	...
19⅛	11	16.0	13⅛	13⅝	Gen Baking [2]	1,300	12⅝	12⅛	12⅛—	⅛
2⅛	1⅛	...	1	1⅛	Gen Cable	200	1	1	1 —	⅛
38⅝	28	13.8	28⅝	28⅝	Gen Cigars [4]	300	29⅛	28⅝	28⅝—	...
26⅝	13⅝	7.1	13⅝	13⅝	Gen Elec [1]	32,800	14⅝	13⅝	13⅝—	1
11⅛	10⅝	5.8	10⅝	10⅝	Do spl [.60]	1,700	10⅝	10⅝	10⅝—	⅛
40⅛	30⅛	9.7	30⅝	31	Gen Foods [3]	6,800	31⅛	30⅛	30⅝—	⅛
2⅝	1⅛	...	1⅛	1⅛	†Gen G & E D A	500	1⅛	1⅛	1⅛—	⅛
24⅝	8⅝	38.8	10	14⅛	Do6% pfd cv [6]	300	15⅛	13⅝	13⅝—	2⅝
40	25⅛	24.2	33	39⅝	Do 8% pfd [8]	10	33	33	33 —	7
25	19⅛	10.8	18⅝	...	Gen Ital Ed [2.06]	100	18⅝	18⅝	18⅝—	1
24⅝	10⅝	19.1	10⅝	10⅝	Gen Motors [2]	44,700	11⅝	10⅝	10⅝—	⅝
87⅝	62⅝	6.9	71⅝	73	Do 5% pfd [5]	800	73	71⅝	72 —	1⅛
9	5	...	5⅛	5⅛	Gen Outdoor A	300	5⅛	5⅛	5⅛—	⅛
14	7⅛	13.3	7⅛	9	Gen Print Ink [1]	50	7⅛	7	7 —	⅛
28⅝	13	21.4	13⅝	14	Gen Ry Signal [3]	700	14⅝	13⅝	13⅝—	1⅛
90	75	7.9	...	...	Do pfd [6]	20	76	76	76 +	1
1⅛	⅛	...	...	⅛	Gen Real Util's	5,100	⅛	⅛	⅛—	...
16⅝	10⅛	...	10	12⅛	Do pfd w w	500	10⅝	10⅛	10⅛—	⅛
14⅝	5⅝	16.7	5	6	Gen Refract [1]	100	5⅝	5⅝	5⅝—	⅛
1⅛	⅛	...	...	⅛	Gen Thea Eqpt	100	⅛	⅛	⅛—	...
24⅛	10⅝	6.7	14⅛	14⅝	Gillette S Raz [1]	11,600	15	14⅛	14⅛—	⅝
7	4⅝	...	...	4⅝	Glidden Co	100	4⅝	4⅝	4⅝	...
6⅛	3	...	3	3⅛	Gobel Co	1,600	3⅛	3	3⅛—	⅛
19⅝	11⅛	13.3	12⅛	12⅝	Gold Dust [1.60]	3,500	12⅝	12	12⅛—	⅛
95	86	6.7	85	94⅛	Do pfd [6]	300	90	90	90	...
5⅝	2⅝	...	3⅛	3⅝	Goodrich	400	3⅝	3⅛	3⅛—	⅛
18⅝	9⅛	...	10	10⅝	Goodyear	700	10⅝	10	10⅛—	⅛
17⅝	7⅛	...	12⅝	13⅛	Gotham Hose	4,600	13	11⅝	12⅛+	1⅛
65	50⅛	10.3	59	65	Do pfd [6]	100	59	58⅛	58⅛—	3⅛
1	⅛	...	...	...	Gould Coupler	500	...	...	...	...
4⅝	1⅛	...	1⅛	1⅛	Graham Paige	900	1⅛	1⅛	1⅛—	...
7⅝	3⅝	...	3⅝	4	Granby	300	4	3⅝	3⅝—	⅛
9⅝	5⅛	...	5⅝	6⅛	Grand Union	100	6⅛	6⅛	6⅛—	⅛
35⅛	23⅛	11.3	26⅛	32	Do pfd [3]	100	26⅛	26⅛	26⅛+	⅛
30⅛	20⅝	9.1	21	22	Grant W T [1]	100	21⅛	21⅛	21⅛—	...
25	10	18.2	10⅛	10⅝	Great Nor pfd [2]	1,400	11	10⅛	10⅝—	⅝
13⅝	7	...	7⅝	8	†Do Ore	500	7⅝	7	7⅝	...
6⅛	3⅛	...	4	4⅛	Gt W Sugar	400	4⅛	4⅛	4⅛—	...
80	63⅛	11.1	62	63	Do pfd [7]	160	63⅛	63	63 —	⅛
1⅝	⅛	...	...	⅝	Grigsby Grunow	400	⅝	⅝	⅝+	⅛
					H					
12	6	16.0	6⅝	7⅛	Hall Printg [1.20]	100	7⅛	7⅛	7⅛+	⅛
70	59	11.9	59	60	Hanna pfd [7]	20	59	59	59	...
1⅛	⅝	...	...	⅝	Hayes Body	100	⅝	⅝	⅝	...
78	67⅛	7.5	66⅝	70	†Helme Geo [5]	200	67⅛	66⅝	66⅝—	...
83	62	9.1	64⅛	65⅛	†Hershey Choc [6]	300	66	65	65 —	2⅛
11⅝	9⅛	10.5	9⅛	10	Holland Fur [1]	300	9⅛	9⅛	9⅛	...
4	2	...	2	2⅛	Houd Her B	300	2⅛	2⅛	2⅛+	...
57⅛	45	8.9	45	45⅝	Hachd Fin pf [4.20]	100	45	45	45 —	...
24⅛	12⅛	...	10⅛	11⅛	††Houston Oil	4,400	12	10⅛	10⅛—	2⅛
5⅝	2⅝	...	2⅛	2⅝	Do new	2,600	2⅛	2⅛	2⅛—	⅛
11⅛	6	16.7	6	6⅝	Howe Snd new [1]	100	6	6	6	...
30⅛	17⅛	19.4	18	19	Hud M R R [3.50]	100	18	18	18	...
11⅛	4⅛	...	4⅛	4⅝	Hudson Mot	800	4⅛	4⅛	4⅛—	⅛
5⅝	2	...	2	2⅛	Hupp Mot	1,000	2⅛	2	2 —	⅝
					I					
18⅛	9⅛	...	11	11⅛	Ill Cent	4,100	11⅝	10⅝	11⅛—	⅝
14⅛	7	53.4	5	8	Do R R Sec [4]	20	7⅛	7⅛	7⅛—	⅝
38⅝	23⅛	15.4	25⅝	26	Indus Rayon [4]	300	26	25⅝	25⅝—	⅝
37⅛	17⅛	18.8	14⅝	15	†Ingersoll Rand [3]	3,200	17	15	15 —	3
24	12⅝	7.7	10⅛	11⅛	Inland Steel [1]	900	13	12	12 —	2
8	4⅝	7.3	6⅝	6⅝	†Ins Shrs Del [.50]	100	6⅝	6⅝	6⅝—	⅝
14⅝	5⅛	...	7⅝	8⅛	Int Rap Trans	200	7⅛	7⅛	7⅛—	⅛
117	75⅛	7.5	78⅛	79⅛	††Int Bus Mch [6]	2,000	80	78⅛	79⅛—	1⅛
18⅝	7⅛	22.2	8⅛	9⅛	Int Cem [2]	100	9⅛	9⅛	9⅛—	...
1⅛	⅝	...	...	⅝	Int Comb Eng	1,300	⅝	⅝	⅝	...
29⅛	16⅛	10.6	17⅛	18	Int Harv [1.80]	1,400	18	17	18 —	⅝
11⅛	5⅛	28.6	6⅛	7	Int Hydro El [2]	300	7	7	7 —	⅛
24⅛	⅝	...	...	⅛	Int Match pfd	400	⅝	⅝	⅝	...
4	2	...	2	2⅛	Int Merc Mar	1,200	2⅛	2	2	...
9⅛	5⅛	...	5⅛	5⅝	Int Nick Can	7,600	5⅝	5⅛	5⅝—	⅛
11	3⅛	...	4	4⅛	Int P & P pfd	200	3⅛	3⅛	3⅛—	⅛
44⅝	35⅛	8.3	36⅛	36⅛	Int Shoe [3]	27,200	36⅝	36	36⅛—	⅛
24⅛	15	...	14⅝	15⅛	Int Silver	200	15⅛	15	15 —	1⅛
65	37	11.8	...	35	Do pfd [4]	20	36⅛	34⅛	34⅛—	2⅝
12⅝	4⅝	...	5⅝	5⅝	Int T & T	7,500	5⅝	5⅛	5⅛—	⅛
52⅛	30	23.3	29⅝	30	Int Dept p xw [7]	10	30⅝	30⅝	30⅝—	⅛
2⅝	1	...	1	1⅛	Invest Equity	200	1⅛	1	1 —	⅛
					J					
25⅛	10⅝	...	12⅝	12⅝	Johns Manv	1,500	12⅝	11⅛	12⅝+	⅛
84	50	13.9	50⅛	51	Jones & L pfd [7]	30	50⅛	50⅛	50⅛+	⅛
					K					
1	⅝	...	...	⅝	Karstadt Rud	100	⅛	⅛	⅛	...
9⅛	5	16.0	5	5⅝	Kaufm Dept [.80]	200	5	5	5 —	⅛
8	5⅝	...	5⅝	6⅛	Kayser J	1,100	6	5⅝	5⅝—	⅝
2⅝	1	...	1⅛	1⅛	Kelly-Springfield	400	1⅛	1⅛	1⅛	...
10⅝	5⅛	...	5⅝	5⅛	Kelvinator	1,600	5⅛	5⅛	5⅛—	⅛
38	25	21.0	27	33	Kendall pfd [6]	30	28⅛	28⅛	28⅝—	⅛
13	5⅛	...	7	7⅛	Kennecott Cop	11,100	7⅛	6⅝	7 —	⅛
13⅛	5	...	5	8	Kenney pfd	10	6⅛	6⅛	6⅛+	1⅛
19	8⅛	15.7	10⅛	10⅛	Kresge S S [1.60]	2,500	10⅝	10⅛	10⅛—	⅛
110	90⅝	7.5	93	110	Do pfd [7]	60	93	93	93 +	3
9⅛	⅛	...	⅛	⅛	Kreuger & T	9,400	⅛	⅛	⅛	...
18⅝	11⅝	7.1	13⅛	13⅝	Kroger Groc [1]	1,900	13⅝	13	13⅝—	⅛
					L					
56⅝	35⅛	21.8	34⅛	34⅝	Lambert Co [8]	3,600	35⅛	34⅛	34⅝—	⅛
2⅛	1⅝	...	1⅛	2	Lee R & Tire	200	2	2	2 +	⅛
75	55	12.7	55	60	Leh Port C pfd [7]	10	55	55	55	...
46⅝	34	7.0	34⅛	34⅝	Lehman [2.40]	500	34⅝	34⅛	34⅛—	⅝
24⅛	15	13.1	15⅛	16⅛	Lehn & Fink [2]	100	15⅛	15⅛	15⅛	...
8	4⅛	...	4⅛	5	Libby O F Gl	100	4⅛	4⅛	4⅛—	⅛
59⅝	45	8.9	44⅛	45	†Ligg & Myers [4]	1,100	46	44⅝	45 —	4
61⅝	45⅝	8.4	47⅛	47⅝	†Do B [4]	2,200	49	47⅛	47⅛—	2⅛
118⅛	107	6.4	108⅝	111	Do pfd [7]	100	109	109	109 +	3
16⅝	8⅛	20.6	10	10⅛	†Lima Locom [2]	200	10	10	10 +	⅛
22	13⅛	16.7	12	13	Liquid Carb [2]	1,200	13⅛	12	12⅛—	1⅛
34	20⅝	14.3	21⅛	22	†Loew's Inc [3]	6,600	22⅛	21⅛	21⅝—	1⅛
72	58	11.3	57	60	*Do pfd	300	60	58	58 —	1⅛
4⅛	2⅝	...	2⅝	2⅛	Loft Inc	200	2⅝	2⅝	2⅝—	...
36⅝	26⅛	10.8	25	26	†Loose-Wil [2.60]	1,100	26⅝	24⅛	25 —	1⅛
16⅝	12	8.3	13⅛	13⅝	Lorillard [1.20]	5,000	14	13⅝	13⅝—	⅛
32⅝	12⅛	29.6	12⅛	13⅛	Louis & N [4]	1,000	13	13	13 —	⅛
					M					
21	14⅛	17.3	14⅝	16	McCall [3.50]	100	15	15	15 +	⅛
19	13⅛	...	13⅛	14	McCrory Stores B	10	13⅛	13⅛	13⅛—	⅛
16⅛	13⅝	6.9	13⅝	13⅝	McIntire P M [1]	200	13⅝	13⅝	13⅝—	⅛
5⅛	2⅛	...	2⅝	3	McKess & Rob	300	2⅝	2⅝	2⅝—	⅛
23	4⅝	...	6⅝	7⅛	Do pfd	300	6⅝	6⅝	6⅝+	⅛
62⅝	37⅛	10.8	36⅝	36⅝	McKeespt T [4]	1,100	37⅛	36⅝	36⅝—	1
36	19	28.6	20⅛	21	McLell Strs pfd [6]	50	21	21	21 +	⅛
18	12⅝	7.7	12⅝	13	Mack Truck [1]	600	13⅛	13	13 —	⅛
60⅝	30	6.5	30⅝	31⅛	Macy Co [2]	800	31⅛	30⅝	30⅝—	1⅛
1⅛	⅛	...	...	⅛	Mallinson	100	⅛	⅛	⅛—	⅛
46⅝	25⅛	23.3	30	32	Man El gtd [7]	10	31	31	31	...
20⅝	7	7.6	10⅛	11	Do gtd mod [.80]	2,200	10⅝	10⅛	10⅛—	1⅛
7	5	15.0	4⅝	5	Man Shirt [.60]	100	4⅝	4⅝	4⅝+	⅛
12⅝	9⅛	8.4	9⅛	9⅝	Marine Midl [.80]	1,900	9⅝	9⅛	9⅛	...
11⅝	7⅛	13.3	7⅛	7⅝	Marlin Rock [1]	100	7⅛	7⅛	7⅛—	⅛
2	⅝	...	⅛	1	Marmon Mot	200	⅝	⅝	⅝	...
13⅛	5	...	4⅝	5⅝	Marshall Field	600	5	4⅝	4⅝—	⅝
20⅝	12⅛	14.3	12	12⅛	Math Alkali [2]	2,100	13⅝	12	12 —	2
20	13	13.9	13	13⅝	May D St [1.80]	2,100	13⅝	13	13 —	⅝
18	11	14.6	10	11	Melville Sh [1.60]	800	11	10⅛	10⅛—	1
6⅛	3⅝	...	4⅛	5	Mid Cont Pet	100	4⅛	4⅛	4⅛	...
10	2⅝	...	3	3⅝	Midland Steel	300	3	3	3 —	⅛
7⅝	2⅝	...	2⅝	3⅝	M K & T	800	3	2⅝	2⅝+	⅛
21⅝	8⅝	...	9⅛	11⅛	Do pfd	200	11	11	11	...
10⅝	6⅝	...	6⅝	7⅛	Mohawk Carpet	500	7⅛	7	7⅛	...
11	3	...	2⅝	2⅝	Mo Pac	1,500	3	2⅛	2⅛—	⅛
26	6⅝	...	6⅛	6⅛	Do pfd	3,300	6⅝	5⅝	6⅛—	⅝
30⅝	20⅛	5.7	21	24	Mon Ch W [1.25]	1,200	21⅛	20⅛	20⅛—	1⅛
11⅛	6⅛	...	7	7⅛	Mont Ward	9,200	7⅝	7	7 —	⅛
26⅛	13	14.0	14⅛	16	†Motor Prod [2]	100	14⅝	14⅝	14⅝—	⅝
6⅛	3⅛	...	3⅛	4⅝	Motor Wheel	500	3⅛	3⅛	3⅛	...
13⅝	4⅝	...	5	6	Mullins Mfg	100	5⅝	5⅝	5⅝—	⅛
27	14	...	14	15	Do pfd	30	14	14	14 —	⅛
9⅛	4⅛	...	4⅝	5⅛	Murray Corp	1,500	5⅛	4⅝	4⅝—	⅝
					N					
19⅛	10⅝	17.4	10⅛	10⅝	Nash Motors [2]	1,700	11	10⅝	10⅝—	⅝
27⅛	10	...	10⅛	13⅛	Nash C & St L	20	10⅛	10⅛	10⅛+	⅛
3⅝	2	...	1⅝	2⅛	Nat Acme	1,000	2	2	2	...
46⅝	29⅛	8.8	32⅝	32⅝	Nat Biscuit [2.80]	5,900	33⅝	32	32⅝—	⅝
14⅝	7⅝	...	8⅛	8⅝	Nat Cash Reg	1,000	8⅝	8⅛	8⅛—	⅛
31⅝	21	10.8	22⅝	23	Nat Dy Prod [2.60]	7,200	23⅝	22⅛	23	...
24⅛	17⅛	11.1	17⅝	18⅛	Nat Dist [2]	300	18	17⅝	18 —	⅛
92	65	8.8	56	57	†Nat Lead [5]	1,200	64	57	57 —	8
125	100	6.9	101	107⅛	Do pfd A [7]	10	102⅛	102⅛	102⅛+	⅛
105	85	7.1	85	90	Do pfd B [6]	100	85⅛	85	85 —	⅛
16⅝	8⅛	8.7	11⅛	12	Nat P & L [1]	1,300	12	11⅝	12 +	⅛
34	20	...	18	19	Nat Sup pfd	30	20	19	19 —	1
17⅝	6⅝	...	7⅛	8⅛	Nat Surety	300	7⅝	7⅛	7⅛—	⅛
13⅛	3	...	3⅛	3⅛	Nevada Cop	4,700	3⅝	3⅛	3⅛—	⅛
4⅛	2	...	3	3⅛	Newton Steel	100	3	3	3	...
36⅝	18⅛	...	17⅝	17⅝	N Y Central	18,900	18⅛	17⅛	17⅝—	1
9⅛	3	...	3⅛	3⅛	N Y C & St L	400	2⅛	2⅛	2⅛—	...
15⅝	3⅝	...	3⅝	4⅛	Do pfd	100	3⅝	3⅝	3⅝—	...
125	95	5.1	98	100	N Y & Harlem [5]	10	98⅛	98⅛	98⅛—	1⅛
31⅝	12⅛	...	12⅛	13	N Y N H & H	4,500	13⅝	12⅝	12⅝—	1⅛
8⅝	5⅛	...	6	6⅝	N Y O & W	100	5⅝	5⅝	5⅝	...
98	80	3.4	81	92	N Y Stm 6% p [6]	10	80⅛	80⅛	80⅛—	4⅛
17⅛	12⅛	3.8	13	13⅛	Noranda Mns [.50]	2,300	13⅝	13	13⅝+	⅛
135	72	11.8	84	85	†Norf & W [10]	100	85	85	85 —	7⅛
78	67⅛	5.5	75⅛	76	Do pfd [4]	20	73	73	73	...
40	22⅛	...	23	23⅛	†No Am [10% st]	10,200	24⅛	23⅝	23⅝—	...
3	1⅝	...	2	2⅛	No Am Avia	400	2	2	2 —	...
23⅛	10	28.0	10⅝	11⅛	Nor Pac [3]	3,600	11	10	11 +	⅛
8	3⅛	58.8	4	4⅝	†No Ger L [2.56]	100	4⅛	4⅛	4⅛	...
28	20	14.3	20⅝	26	N W Tel [3]	10	21	21	21 +	1
1⅝	1	...	1	1⅛	Norwalk Tire	100	1⅛	1⅛	1⅛	...
					O					
7⅝	5	...	5⅝	5⅝	Ohio Oil Co	900	5⅝	5⅝	5⅝	...
4⅝	1⅛	...	3	3	Omnibus	100	3	3	3 —	⅛
71	55⅛	11.8	66	68	Do pfd [8]	100	68⅛	68⅛	68⅛—	1⅛
22⅛	11	15.4	13⅛	13⅝	Otis Elev [2]	800	13⅝	13⅛	13⅝+	⅛
27	19⅝	9.5	20⅛	21	*Owens I G [2]	1,200	21⅛	20⅛	20⅛—	1⅛
					P					
37	24⅝	7.8	25⅝	26⅛	Pac Gas [2]	1,500	26⅛	25⅛	26⅛—	⅛
10⅛	6	...	5⅛	6	Pac Mills	50	6	6	6	...
104⅛	75⅛	9.2	75⅛	77	Pac T & T [7]	20	76	76	76 —	1
5⅛	2	...	2	2⅛	Packard Mot	6,400	2⅛	2	2⅛	...
11⅛	3⅝	...	3⅛	3⅝	Par Publix	7,500	3⅝	3⅛	3⅛	...
4⅛	2	...	2⅝	3⅛	Park & Tilf	200	3	3	3 +	1
1⅝	⅝	...	...	⅝	Park Utah Cons	1,800	⅝	⅝	⅝—	...
1	⅝	...	⅝	⅝	Parmelee Trans	300	⅝	⅝	⅝—	...
⅝	⅛	...	⅛	⅛	Pathe Exc	100	⅛	⅛	⅛	...
5	4⅛	...	4⅛	4⅝	Patino Mi new	100	4⅛	4⅛	4⅛—	...
4⅝	1⅛	...	1⅛	1⅛	**Peerless Mot [3]	700	1⅝	1⅛	1⅛+	⅛
32⅝	21	4.8	21	21⅛	†Penick & Ford [1]	600	21⅝	21	21 —	1⅛
34⅝	26⅛	8.8	26⅝	26⅝	Penney J C [2.40]	1,400	27	26⅝	26⅝—	⅝
6	5⅛	...	5	5⅝	Penn Dix Cem pfd	200	5⅛	5⅛	5⅛—	...
23⅝	12	...	11⅛	12	Penn R R	5,500	12	11⅝	11⅝—	⅝
121	50⅛	11.6	66⅛	68	Peoples Gas [8]	3,300	69	66⅛	66⅛—	1⅛
19	6⅝	...	8	9	Pere Marq pr pfd	50	8⅝	8	8 —	...
4⅛	3	...	3⅛	3⅛	Petrol Corp	500	3⅛	3⅛	3⅛—	⅛
8⅝	4	...	4⅛	5	Phelps Dodge	1,800	5⅛	4⅛	4⅛—	⅛
5	2⅝	...	2⅛	2⅝	Phil Read Coal	200	2⅝	2⅝	2⅝	...
32	10	...	10	12⅛	Phillips Jones pfd	10	11	11	11 +	1
6⅛	3⅛	...	4⅛	4⅛	Phillips Pet	1,500	4⅛	4	4⅛+	⅛
41	20	...	15	19	Pierce Arrow pfd	100	19	19	19 —	1
22⅛	18	12.1	16⅛	16⅝	Pillsbury Flour [2]	300	16⅛	16⅛	16⅛	...
24	12⅛	...	12⅛	22	Pitts Steel pfd	10	12⅛	12⅛	12⅛	...
2⅛	1	...	1	1⅛	Pitts United	100	1⅛	1⅛	1⅛+	⅛
4⅝	2	...	2	3⅝	Poor Co B	100	2⅛	2⅛	2⅛	...
5⅝	2	...	2	3	P R Tob A	100	3	2	3 —	⅛
9	3⅛	...	5	6⅛	Postal Tel pfd	500	5⅛	5⅛	5⅛—	...
9⅝	6⅛	...	6⅛	6⅝	Prairie P L	100	6⅝	6⅝	6⅝—	⅛
42⅝	25⅛	8.0	30	30⅛	Procter & G [2.40]	1,700	30⅝	30	30⅛—	...
60	38⅛	8.1	42⅛	43	†Pub Ser NJ [3.40]	5,300	43⅛	42⅛	43 —	1
25	14⅝	20.1	15	15⅝	Pullman Inc [3]	3,500	15⅝	14⅝	15⅛—	⅛
5⅛	3⅝	...	4⅛	4⅝	Pure Oil	2,000	4⅝	4⅛	4⅛+	⅛
15⅛	6⅝	27.3	7	7⅝	Purity Baking [2]	700	7⅝	7	7⅛	...
					R					
10⅝	4⅝	...	4⅝	4⅝	Radio Corp	9,400	4⅝	4⅛	4⅛—	⅛
18⅝	7⅛	...	7	8	Do pfd B	700	8	7⅛	7⅛—	⅛
7	2⅛	...	3	3⅛	Radio K Orph	200	3⅛	3	3 —	⅛
11⅛	4⅛	26.7	5⅝	6⅛	Raybestos [1.60]	200	6	6	6 —	⅛
30	15⅛	11.6	15	17	Reading 2d pfd [2]	100	15⅝	15⅝	15⅝—	1⅛
5⅛	2⅛	...	3	4	Real Silk Hose	400	4	3⅛	3⅛—	1
16	9⅛	...	8	12	Do pfd	50	10	10	10 —	2
3⅛	2	...	2⅛	2⅝	Rem Rand	300	2	2	2	...
3⅝	1⅝	...	1⅛	1⅝	Reo Motor	100	1⅝	1⅝	1⅝—	⅛
6⅛	3	...	3	3⅛	Rep Steel	1,000	3⅛	3⅛	3⅛—	⅛
15⅝	8	...	8⅛	9⅛	Do pfd	100	9	9	9 +	⅛
10	6	18.8	8	8⅛	Reyn Metals [1.50]	1,700	8⅛	7⅛	8 +	⅛
40⅛	31⅛	9.4	31⅝	32	Reyn Tob B [3]	5,200	32⅛	31⅛	32 —	1
69	65⅛	4.6	65⅝	67	Do A [3]	120	65⅛	65⅛	65⅛	...
⅝	⅛	...	...	⅛	Richfield Oil	200	⅛	⅛	⅛	...
2⅛	2	...	2⅛	2⅝	Rio G Oil	200	2⅛	2⅛	2⅛+	⅛
6⅛	3	...	3	3⅛	Rossia Ins	100	3	3	3	...
23	12⅛	9.6	13⅝	14	Roy D N Y [1.34]	6,600	14⅛	13⅝	14 +	⅛
					S					
59⅛	39	10.9	45⅝	46	Safeway Strs [5]	3,100	46⅝	46	46 —	⅝
84	72	8.6	70⅛	73	Do 6% pfd [6]	100	72	70	70 —	7
94	76⅛	8.1	85⅛	89	Do 7% pfd [7]	20	86⅛	86⅛	86⅛+	⅛
10⅛	5⅛	...	5⅝	6	St Joe Lead	1,600	5⅝	5⅛	5⅝—	⅛
6⅝	1⅝	...	2	2⅛	St L & S F	600	2⅛	2	2 —	⅛
9⅝	2⅛	...	2	3	Do pfd	500	3	2⅝	3	...
11⅛	4	...	3⅛	5	St L S W	100	3⅝	3⅝	3⅝—	1⅛
9⅝	6⅝	...	7⅝	7⅝	Seaboard Oil Del	1,000	8	7⅝	7⅝—	⅛
⅝	⅛	...	⅛	⅛	Seaboard A L	200	⅛	⅛	⅛	...
⅝	⅛	...	⅛	⅛	Do pfd	100	⅛	⅛	⅛	...
37⅝	19⅛	13.9	18⅛	18⅛	Sears-Roe [2.50]	12,200	19⅝	18⅛	18⅛—	1⅛
5⅝	2⅛	...	2⅝	2⅝	Servel	1,100	2⅛	2⅛	2⅛	...
5⅝	2	...	2⅝	3	Sharp-Dohme	300	2⅝	2⅝	2⅝—	⅛
12⅝	7⅛	12.5	8	8⅛	Shattuck F G [1]	900	9	8	8 —	1
4⅝	2⅛	...	2⅛	2⅝	Shell Un Oil	1,400	2⅝	2⅛	2⅛	...
31	19	...	23⅝	24⅛	Do 5½% pfd	800	23⅛	22⅝	23 —	⅛
10⅛	4⅛	...	5	5⅛	Simmons Co	500	5⅛	5	5 —	⅛
6	3⅛	...	3⅛	4	Simms Pet	700	3⅝	3⅛	3⅛—	⅛
4⅝	2⅛	...	3⅛	3⅝	Skelly Oil	300	3⅝	3⅛	3⅛—	⅛
14	7⅛	...	9	20	Sloss-Sheff pfd	100	8⅛	8⅛	8⅛+	⅛
8⅝	4⅛	...	5⅛	5⅝	S P R Sugar	300	5⅝	5⅛	5⅛—	⅛
32⅝	23⅛	8.3	24⅛	24⅝	So Cal Edison [2]	2,600	25	24⅛	24⅛—	1
10⅝	8	9.8	8⅛	8⅝	Socony Vac [1.60]	10,500	8⅝	8⅛	8⅛—	⅛
37⅝	11	32.0	12⅛	12⅝	Southn Pac [4]	6,000	13	12⅛	12⅛—	⅝
13	5	...	5⅛	5⅝	Southern Ry	500	5⅝	5⅛	5⅛—	⅛
20⅛	6⅛	...	7	7⅛	Do pfd	100	7	7	7	...
3⅛	1⅛	...	1	1⅛	Sparks, With	500	1⅛	1⅛	1⅛—	⅛
6⅝	5	...	5	5⅛	Spicer Mfg	100	5	5	5	...
14	9⅛	10.9	11	11⅛	Stan Brands [1.20]	8,200	11⅝	11	11 —	⅛
34⅛	14⅛	21.9	15⅝	16	Stand Gas [3.50]	3,200	16⅝	15⅛	15⅝—	⅝
41⅛	20	17.4	22⅛	25	Do pfd [4]	300	23⅛	22⅝	22⅝—	⅝
61⅝	38	15.4	39	43	Do 6% pr pfd [6]	100	39	39	39 —	⅛
91⅛	84⅛	5.9	83⅝	84⅛	So Oil Exp pfd [5]	100	84⅝	84⅝	84⅝—	⅝
27⅛	16⅝	11.1	17⅝	18	S O of Cal [2]	2,600	18⅛	17⅝	17⅝—	⅝
31⅛	19⅛	4.4	22⅛	22⅝	†S O of N J [1]	20,400	22⅝	22⅛	22⅛	...
3	1⅛	...	1⅛	2	Sterling Sec pfd	100	1⅛	1⅛	1⅛	...
23⅛	18⅛	...	18	19⅝	Do cvt pfd	200	18	18	18 —	⅝
6⅝	2⅝	...	2⅛	2⅝	Stewart-War	600	2⅝	2⅛	2⅝—	⅛
15⅛	7⅛	6.8	7⅛	8	Stone & Web [.50]	1,700	7⅝	7⅛	7⅛+	⅛
13⅛	4⅝	...	4⅛	4⅝	Studebaker	1,700	4⅝	4⅛	4⅛—	⅛
104⅛	82	8.8	65	85	Do pfd [7]	60	82	80	80 —	2
⅝	⅛	...	...	⅝	Superior Oil	200	⅝	⅝	⅝+	⅛
					T					
2⅝	1⅛	...	1⅛	2⅛	Tenn Copper	100	1⅝	1⅝	1⅝	...
13⅝	10	9.1	10⅝	11⅝	Texas Corp [1]	4,700	11⅛	10⅝	10⅝—	⅛
26⅝	16	11.1	17⅛	17⅝	Tex G Sulph [2]	2,800	18⅛	17⅛	17⅛—	⅝
6⅝	3⅝	...	3⅛	3⅝	Tex Land Tr	3,400	4⅛	3⅝	3⅝—	⅛
2⅝	1⅛	...	1⅛	2⅛	Tex & Pac C & O	100	1⅛	1⅛	1⅛—	⅛
16⅝	8⅝	10.0	9⅛	13	Thompson J R [1]	100	10	10	10 —	⅛
10	3⅛	...	3⅛	4	Thomp Prod	100	3⅝	3⅝	3⅝+	⅛
1⅛	⅝	...	...	⅝	Thompson Starrett	300	⅝	⅝	⅝	...
3⅛	2	...	2⅛	2⅝	Tidewater A	200	2⅛	2⅛	2⅛	...
28⅛	20	24.5	24⅛	25	Do pfd [6]	400	24⅝	24⅛	24⅛	...
5	2⅛	...	2⅝	3⅛	Timken Det Axle	300	3	2⅝	2⅝—	⅛
23	13⅛	14.3	13⅝	14	Timken R B [2]	2,100	14⅛	13⅝	13⅝—	⅝
8	2⅛	...	3⅛	3⅛	Transamerican	2,700	3⅛	3⅛	3⅛—	⅛
4⅛	2	...	2⅛	2⅝	Tri Cont Corp	200	2⅛	2⅛	2⅛	...
58⅝	42	13.0	46	50	Do pfd [6]	100	46	46	46	...
4	1⅝	...	2⅛	4	Twin City	100	3⅛	3⅛	3⅛+	⅝
					U					
10⅛	7⅛	...	7⅛	9	Union Bag & Paper	100	7⅛	7⅛	7⅛	...
36⅝	19⅛	11.1	18	18⅛	Union Carb [2]	21,300	19⅝	18	18 —	1⅛
13⅝	10	14.0	10	10⅛	†Un Oil Cal [1.40]	2,600	10⅝	10	10 —	⅛
94⅛	46⅛	19.6	50⅝	51⅛	Union Pacific [10]	10,300	52⅛	50⅛	50⅛—	1⅝
68	51⅛	7.3	54	59	Do pfd [4]	100	54⅛	54⅛	54⅛—	⅛
19⅛	12⅛	12.7	12⅛	13⅛	Un T Car [1.60]	300	12⅝	12⅛	12⅛	...
16⅝	9⅛	...	10⅛	10⅝	Un Aircr & Tr	11,700	11	10⅛	10⅛—	⅛
46	41⅛	7.1	41⅛	45	Do pfd [3]	200	42⅛	42	42⅛—	⅝
28⅛	20	9.5	20⅝	21⅛	Un Biscuit [2]	600	21⅛	21	21 —	⅝
1⅛	⅝	...	...	⅝	Un Cigar Strs	600	⅝	⅝	⅝	...
10⅛	5	6.3	6⅛	6⅛	United Corp [.40]	6,000	6⅝	6⅛	6⅛—	⅛
38⅝	27	9.7	30	31⅛	Do pfd [3]	400	31	31	31 —	1
5⅝	3	...	3⅝	4	Un Elec Coal	200	3⅝	3⅝	3⅝—	⅛
30⅛	19	15.6	19⅛	20	Un Fruit [3]	700	20	19⅝	19⅝—	⅝
21⅛	14⅛	7.3	16⅛	16⅝	Un Gas & I [1.20]	3,100	16⅝	16⅛	16⅛—	⅝
11	6⅝	26.7	7⅛	7⅝	Un Pc D W [2]	200	7⅛	7⅛	7⅛+	⅛
93⅛	85	8.0	75	88	Do pfd [6.50]	300	85	85	85	...
4	2⅛	...	1⅛	2	U S Hoffman	2,700	2⅛	2	2 —	⅛
33⅛	19⅛	...	20⅛	20⅝	U S Ind Alc	1,900	20⅝	20	20⅛—	⅛
65	55	12.7	55	60	U S Lthr pr pf [7]	100	55	55	55	...
15⅛	8⅝	20.0	9⅛	10	U S P & F [2]	200	10	10	10 —	⅛
15⅛	12⅛	9.2	12⅛	12⅝	Do 1st pfd [1.20]	200	12⅝	12⅛	12⅛+	⅛
5⅝	3	...	3⅛	3⅛	U S Rubber	600	3⅝	3⅛	3⅛—	⅛
11⅛	5	...	5⅛	6	Do 1st pfd	400	5⅝	5⅝	5⅝—	⅛
19⅝	11⅛	7.1	13⅝	14⅛	U S Smeltg [1]	400	14	13⅝	13⅝—	⅛
52⅝	28⅛	...	27⅝	28	U S Steel	35,200	28⅛	27⅝	27⅝—	⅝
113	80	8.9	79	79⅛	Do pfd [7]	4,000	80⅝	79	79 —	2⅛
65⅛	59	7.3	60	68	U S Tob [4.40]	100	61	61	61 —	4
...	...	...	...	...	Do cash	10	120	120	120	...
3	1	...	1	1⅛	Unit Stores A	100	1⅛	1⅛	1⅛	...
48⅛	27	10.0	38⅝	41	Do pfd [4]	100	39⅝	39⅝	39⅝—	3⅛
50	32	25.0	...	30	Univ Pic 1st p [8]	20	32	32	32 —	2
10⅛	2⅝	...	2⅛	3	Util P & L A	700	3	2⅝	3 —	⅛
					V					
⅛	⅛	...	⅛	⅛	Vadsco Sales	300	⅛	⅛	⅛	...
18⅝	7⅛	...	7⅛	8	Vanadium	1,100	8⅝	7⅝	7⅝—	⅛
39⅛	20	...	23⅝	29⅛	Virg Chem 7%pf	100	24⅛	24⅛	24⅛+	⅛
88⅝	77	7.7	76	78	Virg El pf [6]	10	77⅝	77⅝	77⅝+	⅝
29⅝	14⅛	...	12	12⅛	Vulcan Det	540	13	12	12 —	2⅛
					W					
4	1	...	1⅛	1⅝	Wabash	100	1⅝	1⅝	1⅝—	⅛
19	10⅝	13.6	10⅝	11	Waldorf Sys [1.50]	100	11	11	11	...
3	1⅝	...	1⅛	1⅛	Walworth	100	1⅛	1⅛	1⅛+	⅛
10⅛	4	...	4⅛	7	Ward Baking A	100	4⅛	4⅛	4⅛+	⅛
2⅝	1	...	1	1⅛	Do B	400	1	1	1	...
40⅛	21	38.1	21	22	Do pfd [7]	100	21	21	21 —	⅛
4⅝	1⅛	...	1⅛	1⅝	Warner B P A	3,700	1⅝	1⅛	1⅛	...
1⅝	⅝	...	...	⅝	Warner Quin	100	⅝	⅝	⅝	...
7	2⅛	...	2⅛	2⅝	Warren Bros	100	2⅝	2⅝	2⅝—	⅛
17⅛	5	...	6	10	Do cvt pfd	30	6	6	6	...
15⅛	9⅛	10.0	10	10⅛	Wesson O&S [1]	1,700	10	10	10	...
50	47	8.5	47	49	Do pfd [4]	200	47	47	47 —	⅛
70	48	17.5	40	49	W Penn El A [7]	50	40	40	40 —	10
70	44	14.6	40⅛	44	Do 6% pfd [6]	10	41⅛	41⅛	41⅛—	2⅛
76	49⅛	14.0	49	50	Do 7% pfd [7]	50	50	49⅛	50	...
110	98	7.0	99⅛	99⅝	W Penn P 7%pf [7]	10	99⅛	99⅛	99⅛—	⅛
7⅝	2⅝	...	3	3⅛	Western Md	200	3⅛	3⅛	3⅛—	⅛
6⅝	2⅛	...	2	2⅛	Western Pac pfd	100	2⅛	2⅛	2⅛+	⅛
50	25⅛	16.4	24⅛	24⅝	Western Union [4]	7,300	26⅛	24⅝	24⅝—	1⅝
17⅛	9⅛	8.7	11	11⅛	Whse Air Brke [1]	3,300	11⅛	10⅝	11⅛	...
35⅝	19⅛	4.7	21⅛	21⅛	Whse Elec [1]	10,200	22⅛	21⅝	21⅛—	1⅛
12⅝	7	26.7	5⅛	6	Westvac Ch [1.60]	200	6⅝	6	6 —	1
28⅛	16⅝	22.2	18	18⅝	†White R M S [4]	300	17⅝	17⅝	17⅝	...
1	⅝	...	...	⅝	White Sew Mch	100	⅝	⅝	⅝	...
5⅝	3	...	3	3⅛	Wilcox O & G	400	3⅛	3	3⅛—	⅛
3	⅝	...	1	1⅝	Willys Overland	9,200	1⅛	1	1⅛+	⅛
4⅝	2⅝	...	2	2⅝	Wilson & Co A	100	2⅝	2⅝	2⅝+	⅛
31	18	...	20	22	Do pfd	100	21	21	21 +	⅛
45⅛	35⅛	6.7	35⅛	35⅝	†Woolworth [2.40]	100	36⅝	35⅛	35⅝—	1
23⅝	7⅛	...	9	9⅛	Worthington P	400	9⅛	9	9 —	1⅛
57	34⅛	10.5	38	38⅛	Wrigley [4]	100	38⅛	38⅛	38⅛—	⅛
					Y					
5	1⅛	...	2	2⅛	Yellow Truck	100	2	2	2	...
9⅛	4⅝	20.0	3⅛	5	Young S & W [1]	100	4⅝	4⅝	4⅝	...
					Z					
9⅝	6⅝	14.3	6⅝	6⅝	Zonite Prod [1]	800	6⅝	6⅝	6⅝—	⅛

*Ex dividend. †Pays extra dividend. ‡Ex rights. §Dividends in stock. **Special dividend. ¶Irregular dividend rate. ††Pays stock dividend also. ‡‡New rate not announced.

Sales to 10:30 a. m., 300,000; to noon, 600,000; to 1:30 p. m., 900,000; to 2:10 p. m., 1,000,000. Total sales, 1,200,000 shares.

TOP HOG PRICE HERE LOWEST SINCE JUNE, 1899

The break in hogs was halted yesterday with the top at $3.90 and the general average at $3.55. The market was spotted. A scarcity of high quality hogs boosted some of the best grades a shade, while the rank and file in many instances showed slight losses.

Yesterday's top price equaled the lowest since June, 1899. At that time the top was down to $3.80, and early in January of that year top hogs sold at $3.70. The low spot in 1898 was in December when top hogs sank to $3.42½. In 1897 the peak went down to $3.40 in December. One of the lowest periods in history for hogs was 1896 to 1898, inclusive.

The monthly average price in September, 1896 was down to $2.90, the lowest since January, 1879 when the average was $2.80. Hogs in December, 1878 averaged $2.75.

Cattle Supply Small.

A scant 1,000 head of cattle came on the market yesterday. The usual narrow Friday demand took most offerings on a "catch as catch can" basis, with not enough of any one class on hand to test prices. Quality was not good and buyers showed little enthusiasm in placing bids. The bulk of steers sold at $5.25@6.50. Thirty steers averaging 1,367 lbs were good enough to reach $7.00. Beef steers are closing steady to 25c lower for the week, plain kinds showing the reduction. Few steers here this week were good enough to sell above $7.50. The practical top for the week stands at $7.75, with only one sale higher than $8.00 all week. A load of 1,267 lb steers reached $8.25 Tuesday. The bulk of sales for the week at $5.35@7.15 were below the previous low spot, considering quality. Butcher stock sold on a lifeless week-end session with prices 25@50c under a week ago. Calves were scarce and firm.

Lambs Shade Lower.

California spring lambs made up fourth of yesterday's sheep receipts and sold at slightly lower prices. The bulk of them went on local account at $7.00. Native spring lambs were not so plentiful and met fair demand at steady to strong prices, selling largely to local packers at $7.50@8.25, with one lot of exceptionally fancy milk fed baby lambs at $9.50 that were bought for the Greek Easter tomorrow. Aged lambs were slow to sell but held generally steady. Stock without fleece came in from Colorado and sold at $6.00.

CHICAGO LIVE STOCK

HOGS.

Receipts, 20,000; shipments, 4,000.

Bulk of sales	$3.35@3.75
Light, good to choice, 140@160	3.60@3.80
Light, good to choice, 170@180	3.70@3.90
Good to choice, 190@220	3.70@3.90
Good to choice, 220@260	3.50@3.75
Good to choice, 260@325	3.30@3.55
Light packing sows, 270@350	2.95@3.15
Heavy packing sows, 350@550	2.60@2.95
Stags, subject to dockage	2.50@3.00
Pigs, good to choice, 100@135	3.25@3.50
Pigs, fair to good, 100@135	2.75@3.25
Pigs, inferior to fair, 50@135	2.00@2.75
Boars	1.00@1.40

CATTLE.

Receipts, 1,000; shipments, 500.

Prime steers, 1,000@1,500	$7.75@8.25
Good to choice, 700@1,300	7.00@7.75
Good to choice, 700@1,000	5.00@7.75
Bulk of sales	5.25@6.50
Low grade killing steers	4.00@4.75
Cows, choice to prime	4.50@4.75
Cows, good to choice	4.00@4.50
Cows, common to fair	2.75@3.75
Canners and cutters	1.50@2.65
Heifers, yearlings, good to choice	6.00@6.50
Heifers, fair to good	4.50@5.75
Bulls, bolognas, common to fair	2.50@2.65
Bulls, bolognas, fair to good	2.65@3.00
Calves, poor to choice	3.00@6.00
Stockers and feeders	3.75@6.00

SHEEP AND LAMBS.

Receipts, 12,000; shipments, 3,500.

Native lambs, good to choice	$6.25@6.90
Native lambs, medium to choice	5.50@6.25
Native lambs, common to fair	5.00@5.50
Native lambs, culls	3.00@5.00
Fed western lambs, good to choice	6.25@6.90
Spring lambs, fair to best	7.00@9.50
Feeding lambs, fair to good	4.00@6.00
Wethers, aged, fair to best	2.50@3.00
Wethers, twos, good to choice	2.75@3.50
Ewes, light, good to choice	1.75@2.25
Ewes, heavy, good to choice	1.00@1.50
Ewes, inferior to fair	.75@1.25
Yearlings, fair to choice	4.00@5.75
Bucks	1.00@1.75

COMPARATIVE PRICES.

HOGS—Bulk of sales yesterday	$3.35@3.75
One month ago	3.85@4.50
One year ago	6.50@7.50
Top yesterday, $3.90; average, $3.55.	
CATTLE—Bulk beef steers	5.25@6.50
One month ago	5.00@6.15
One year ago	7.00@7.50
Top yesterday, $7.75; average, $6.10.	
SHEEP—Fed western lambs	$6.00@6.50
One month ago	6.00@7.35
One year ago	8.00@9.25
Top yesterday, $6.90; average, $6.15.	

Estimated receipts at Chicago today: Cattle, 100; hogs, 10,000; sheep, 9,000.

PARTNER PLACES BROKERAGE FIRM IN COURT'S HANDS

[Chicago Tribune Press Service.]

New York, April 29.—Shortly after the openings of the market today the New York stock exchange announced the suspension of Mark C. Steinberg & Co. from membership for insolvency. A simultaneous announcement was made by the curb market, where the same firm had an associate membership.

Receivers were appointed today at the firm's headquarters in St. Louis. Correspondent offices were maintained in New York. As far as the financial affairs of the firm here are concerned, it was learned that assets are greater than liabilities. Thus New York brokerage houses and banks will be able to turn over appreciable balances to the receivers.

Word received in the financial district said Mark C. Steinberg, senior partner of the firm, who filed the petition for receivership, was appointed co-receiver with Milton H. Tucker. Before the appointment another action had been filed asking for a dissolution of the firm.

Chicago Exchange Drops Firm.

The St. Louis firm of Mark C. Steinberg & Co. was suspended from the Chicago stock exchange yesterday for insolvency. J. S. McCourtney, partner in the firm, holds the Chicago exchange membership.

CHICAGO CURB EXCHANGE STOCKS

	Sales.	High.	Low.	Close.	Prev. close.
Corp Tr Sh	200	1.66	1.61	1.61	1.73
Do Ser AA	1,350	1.56	1.55	1.55	1.66
Ford M Ltd	100	3⅝	3⅝	3⅝	3⅝
Merc Fin A	100	11⅝	11⅝	11⅝	11⅞
Niag Hud Pow	100	4⅝	4½	4½	4⅝
No Am T S'55	600	1.70	1.68	1.69	1.71
Stand Oil Ind	100	16⅛	16⅛	16⅛	16⅛
Do Ky	100	11⅛	11	11	12⅝
T S Disc Chi	269	45⅛	45	45⅝	45½

Total shares, 2,900 shares.

MILWAUKEE STOCKS

	Sales.	High.	Low.	Close.
Harnischfeger	10	4¼	4¼	4¼
Hecla Mining	100	2⅝	2⅝	2⅝
Insurance Sec	100	1	1	1
Wis Bankshares	300	2½	2½	2½

CHICAGO STOCK TRANSACTIONS

Friday, April 29, 1932.
Shares sold today........ 35,000
Year ago........ 160,000

Friday, April 29, 1932.
Total sales 1932 to date. 6,980,000
Total sales 1931 to date. 15,135,200

Prev. 1932 High	Low	Div. yld. pct.	Bid	Asked	Description, div. rate, $s—	Sales	High	Low	Close	Net chge.
⅝	⅛	...	⅛	¼	Allied Motors Ind	100	⅛	⅛	⅛	...
50	11	58.4	11	15	Am Pub Serv pfd [7]	70	12	11½	12 +	1
2¼	2	...	2	2½	Art Metal Wks	150	2	2	2	...
12½	2¼	...	2¼	2⅝	Asso Tel Util	40	2⅝	2⅜	2⅜—	⅛
18⅝	6⅞	8.6	7	7¼	Bendix Aviation [.60]	650	7	6⅞	7 —	⅛
12⅝	6⅛	16.3	6	6⅛	Borg Warner [1]	1,550	6⅛	6	6⅛—	⅛
7⅝	5⅛	18.2	5½	6	Brach & Sons [1]	200	5½	5¼	5¼—	⅛
14	4⅛	...	6⅛	8	Bruce E L Co	100	6⅛	6⅛	6⅛+	⅛
2⅝	⅝	...	1⅝	1¾	Butler Bros	250	1⅝	1¼	1⅝+	⅛
1⅞	⅝	...	¼	½	Ceco Mfg Corp	500	¼	⅜	⅜—	...
59	35	14.3	41	44	Cent Ill P S pf [6]	80	41	41	41	...
1⅝	⅛	...	⅛	⅝	Cent Ill Sec Inc	200	⅝	⅝	⅝	...
3⅝	½	...	⅛	⅝	Cent Pub Ser A	100	⅝	½	½—	⅛
6⅛	1⅛	...	1⅝	1½	Cent S W	1,250	1½	1⅛	1½—	⅛
55	15	...	10½	12	*Do prior pfd	110	10	9	10 —	6
...	...	...	...	...	Do sellers	10	10	10	10	...
44	12	...	6⅛	7½	*Do pfd	170	7½	6⅛	6⅝—	2
6⅝	3⅝	...	3⅛	3⅝	**Cit S Co [6% stk]	3,100	3⅝	3⅝	3⅝—	⅛
1	⅝	...	⅝	...	Club Aluminum	20	⅝	⅝	⅝	...
122	51	11.8	68⅝	68⅝	Comwlth Edison [8]	2,600	68⅝	67½	68⅝—	1⅛
6⅛	2⅝	...	2⅛	2⅝	Cons Mat Corp pfd	100	2⅛	2⅛	2⅛—	⅛
2⅝	⅝	...	⅝	1	Cont Chi Corp	500	1	⅝	⅝—	⅛
21	12⅝	23.1	12½	13	Do pfd [3]	300	13	12⅝	13 +	⅛
8⅝	2⅝	...	2⅝	3	Cord Corp	2,500	2⅝	2⅝	2⅝	...
13	5	...	5	6	Crane Co	100	5	5	5	...
64	28	24.1	28	30½	Do pfd [7]	110	29	28	29 —	1
5	5	28.6	3½	6	Curtis Mfg Co [1]	70	3½	3½	3½—	1½
8	3⅝	...	3⅝	4	Elec Household	100	3⅝	3½	3⅝—	⅝
45¼	27½	28.0	24	...	Emp G&F 7% pfd [7]	50	25	25	25 —	2½
2⅝	½	...	⅝	1	Gt Lakes Aircraft Co	100	⅝	⅝	⅝	...
1⅝	½	...	⅝	⅝	Grigsby-Grunow Co	750	⅝	⅝	⅝—	⅛
11⅝	6	18.4	6½	7½	Hall Print Co [1.20]	600	7	6½	6½—	1
5⅝	4	...	3⅝	4¼	Hart Carter pfd	100	4	4	4	...
11⅝	4½	40.8	5⅝	6⅛	Houd Her C A [2.50]	150	6⅛	6⅛	6⅛—	⅛
12	5	...	4⅝	5	Jefferson Elec Co	50	5	5	5	...
3	⅝	...	2⅛	2½	Kellogg Switch	350	2½	2⅛	2⅛	...
7⅝	5	...	6⅝	6⅝	Leath & Co pfd	60	6⅝	6⅝	6⅝	...
18½	11¼	8.3	11	12	‡Lynch Corp [2]	200	12¼	12¼	12¼—	¼
13	5⅛	...	4⅝	5	Marshall Field & Co	50	5	5	5 —	¼
14	10⅝	18.2	10	11¼	Material Service [2]	50	11	11	11	...
5¼	4	...	4	4½	McGraw Elec Co	50	4	4	4	...
35	29	12.0	25	28	McQuay Norris [3]	250	25	25	25 —	4
10½	3⅝	...	3⅝	4½	McWilliams Dredge	300	4	4	4	...
7	⅝	...	⅝	½	Middle West Util	5,700	⅝	⅝	⅝—	...
6½	1	...	1½	1⅝	Midland United	100	1½	1½	1½	...
15⅝	1⅝	...	2¼	3¼	Do pfd	300	3	3	3	...
50	3	...	...	...	Midland Ut pr pfd	10	5½	5½	5½+	2½
2	⅛	...	⅛	⅝	Mo Kas P Line	50	⅛	⅛	⅛	...
32½	21	17.3	20¼	29½	Mon Ch Co pf [3.50]	30	20¼	20¼	20¼—	⅝
10	9½	50.0	4	5	Muskegon Mot A [2]	10	4	4	4 —	6
2	½	...	½	1	Nat Sec Inv Co	100	½	½	½—	⅛
45	30	...	30	30¼	Do pfd	100	30	30	30	...
20½	11	18.2	11	12	Nat Standard [2]	50	11	11	11 —	1½
15⅝	10	...	11	13¼	Noblitt Sparks	50	13¼	13¼	13¼—	⅝
21⅝	10	9.5	10½	11	Northw Ban Corp [1]	50	10½	10½	10½+	⅛
8	3	...	2	6	Northwest Eng	50	3	3	3	...
60	20	...	10	15	Northwest Util pr pfd	10	10	10	10 —	10
6¼	1⅛	...	1½	2	Pines Winterfront [1]	250	2	1½	2	...
114	68	9.1	75⅝	78	Public Ser 7% pfd [7]	70	78	77½	77½—	2½
125	41⅛	14.8	54	54½	Do no par [8]	300	55½	53½	54 —	...
103	76⅛	4.8	83	88	†Quaker Oats [4]	100	83	83	83	...
2	1	...	½	1½	Raytheon Mfg	100	½	½	½—	...
19	19	6.3	19	24	Ross Gear [1.20]	50	19	19	19	...
1½	⅝	...	⅝	⅝	Seaboard Utilities	100	⅝	⅝	⅝	...
69	40	17.5	36	40	S W Gas&El pfd [7]	100	40½	40½	40½—	⅝
19	14⅛	13.3	14⅝	15	Swift & Co [2]	1,150	15	14⅝	15 —	⅛
...	...	...	...	...	Do sellers	100	14½	14½	14½	...
75⅝	18	14.5	20¼	20½	Swift Intl [3]	800	20⅝	20	20⅝—	⅛
25	15	9.6	16½	18	U S Gypsum [1.60]	50	17¼	17¼	17¼—	⅛
12⅝	5	...	6	6½	U S Radio & Television	350	6½	6	6 —	¼
1⅝	½	...	⅛	⅝	Utah Radio Prod	200	½	½	½	...
3	1	...	1¼	1⅝	Util Ind Corp	300	1¼	1¼	1¼—	⅛
11⅞	6	20.7	6⅝	7⅝	*Do pfd [1.50]	100	7⅝	7	7¼+	⅛
9⅝	3½	...	2⅝	3¼	†Util Pow & Lt A	50	3	3	3 —	⅛
4	3	...	3	4	Viking Pump Co	100	3½	3½	3½—	⅛
11⅝	8½	...	8	9⅝	Walgreen Co	300	9⅝	9⅝	9⅝+	¼
7	4	...	1	3¾	West Pow Lt & Tel	10	1	1	1 —	3
4	2	7.6	2¼	2¾	Wisc Bank Share	50	2½	2½	2½	...
1½	⅝	...	½	⅝	Yates Mch	50	⅝	⅝	⅝	...

*Ex dividend. †Pays extra dividend. ‡Ex rights. ‡Pays stock dividend also. ¶Pays dividend in stock. ‡Irregular dividend. **Pays stock and cash.

BONDS.

Prev. 1932 High	Low	Sales	Issue—	High	Low	Close	Net chge.
45	34¼	$ 2,000	Chi City Rys 5s '27	38¼	38¼	38¼+	¼
46	34	27,000	Do 5s ctfs	37⅝	37½	37½—	1½
50	35	9,000	Chi Rys 1st 5s ctfs	40	40	40	...
38½	⅝	12,000	Insull Util Inv 6s '40	⅝	⅝	⅝—	...

OFFICIAL WEATHER FORECAST.

The official forecast for today and tomorrow and yesterday's table of records follow:

Wisconsin—Cloudy Saturday, preceded by showers in north and east portions; Sunday fair; not much change in temperature.

Indiana—Showers Saturday; Sunday fair; little change in temperature.

Lower Michigan—Showers Saturday; Sunday generally fair; not much change in temperature.

Upper Michigan—Rain, somewhat cooler in northwest portion Saturday; Sunday partly cloudy and rather cool.

Place of observation. State of weather. April 29, 1932, 8 p. m. Central time.	Direction of wind	Temp. 8 p. m.	Highest today	Lowest last night	Precipitation 24 hours
East central states—					
Alpena, cloudy	E.	44	50	38	...
Cairo, rain	S.W.	58	60	50	.52
Chicago, rain	S.	56	65	52	.11
Cincinnati, cloudy	E.	68	74	46	...
Cleveland, cloudy	E.	66	72	48	...
Detroit, cloudy	S.	60	70	48	...
Escanaba, rain	S.E.	44	48	42	.01
Evansville, rain	E.	58	64	54	.36
Fort Wayne, rain	S.	64	70	50	...
Grand Haven, rain	S.W.	50	68	44	.02
Grand Rapids, rain	S.	60	70	46	.01
Green Bay, cloudy	S.	52	58	42	.06
Indianapolis, rain	S.	58	70	50	.06
Madison, cloudy	S.	54	58	50	.01
Marquette, cloudy	S.	52	58	46	...
Memphis, rain	E.	64	66	62	.42
Milwaukee, rain	S.E.	48	54	48	.10
Nashville, rain	S.E.	64	72	52	.40
Peoria, cloudy	S.	56	58	52	.02
Sault S. Marie, cloudy	E.	54	58	36	...
Springfield, Ill., cloudy	S.	56	56	54	.34
La Crosse, Wis.	S.	56	58	48	.42
Eastern states—					
Albany, clear	N.	66	74	40	...
Atlanta, cloudy	S.E.	70	72	54	...
Boston, cloudy	S.W.	66	76	50	...
Buffalo, cloudy	E.	60	70	42	...
Charleston, cloudy	S.E.	68	72	60	...
New York, cloudy	S.	62	70	56	...
Oswego, cloudy	E.	58	62	42	...
Philadelphia, clear	S.	66	76	56	...
Pittsburgh, cloudy	N.	70	74	44	...
Raleigh, clear	S.	68	78	48	...
Washington, cloudy	S.	68	80	44	...
Gulf states—					
Abilene, clear	N.E.	74	78	58	.02
Amarillo, clear	N.E.	62	66	44	...
Birmingham, cloudy	S.E.	72	76	60	...
Brownsville, cloudy	E.	74	80	74	.02
El Paso, clear	N.W.	74	70	46	...
Fort Worth, cloudy	N.E.	72	74	58	.44
Galveston, cloudy	W.	70	72	68	1.76
Jacksonville, clear	E.	70	76	66	...
Miami, clear	E.	76	78	76	...
Mobile, cloudy	E.	70	76	68	.24
New Orleans, rain	S.W.	68	74	70	3.76
San Antonio, clear	E.	74	78	60	.08
Shreveport, cloudy	S.E.	68	72	60	1.72
Tampa, clear	E.	78	86	70	...
Vicksburg, rain	S.	66	72	64	.48
West central states—					
Bismarck, rain	N.W.	46	48	42	.22
Charles City, cloudy	S.W.	56	64	48	.90
Concordia, clear	N.	64	66	50	...
Davenport, cloudy	S.	58	62	54	.03
Des Moines, clear	W.	58	68	50	.14
Devils Lake, rain	N.	44	44	38	.76
Dodge City, clear	N.E.	64	66	44	...
Dubuque, cloudy	S.	58	60	50	.01
Duluth, rain	N.E.	42	48	40	.06
Huron, cloudy	W.	50	52	46	.08
Kansas City, clear	S.W.	68	68	52	.04
Keokuk, cloudy	S.	60	62	52	.03
Little Rock, cloudy	S.	64	66	56	.58
Moorhead, rain	N.E.	48	58	46	.07
North Platte, clear	N.W.	54	58	38	...
Oklahoma City, clear	E.	66	76	52	...
Omaha, cloudy	W.	64	66	50	...
Rapid City, cloudy	N.W.	44	46	36	...
Sioux City, cloudy	N.W.	58	64	48	...
St. Louis, cloudy	S.	58	58	56	.01
Minneapolis, cloudy	W.	60	62	52	.12
Springfield, Mo., clear	N.W.	62	66	48	.64
Wichita, clear	N.	66	70	52	.01
Williston, rain	N.	44	46	40	.08
Mountain states—					
Boise, clear	N.W.	64	64	40	...
Cheyenne, cloudy	N.W.	42	50	28	...
Denver, cloudy	N.E.	48	58	34	...
Havre, rain	N.W.	42	48	36	.10
Helena, cloudy	N.E.	42	48	34	...
Lander, clear	S.W.	38	40	22	.02
Miles City, cloudy	N.W.	44	46	38	.64
Phoenix, clear	S.W.	82	84	50	...
Pueblo, cloudy	E.	62	64	38	...
Salt Lake City, clear	E.	58	58	42	...
Santa Fe, cloudy	N.W.	56	56	30	...
Yellowstone Pk., cl'dy	W.	40	42	23	...
Pacific states—					
Fresno, clear	S.W.	80	80	48	...
Los Angeles, clear	S.W.	62	68	50	...
Portland, Ore., clear	N.W.	72	72	46	...
San Diego, cloudy	W.	60	62	54	...
San Francisco, cloudy	S.W.	56	64	50	...
Seattle, Wash., clear	N.	64	64	50	...
Spokane, clear	N.W.	64	64	44	...
Walla Walla, cloudy	E.	66	68	50	.01
Canadian—					
Battleford, cloudy	N.	42	44	32	.14
Calgary, cloudy	N.	46	46	32	...
Edmonton, clear	N.	58	58	34	...
Minnedosa, cloudy	N.	40	48	40	.06
Montreal, cloudy	S.W.	54	62	40	...
Quebec, clear	W.	50	58	32	...
Qu'Appelle, cloudy	N.	42	44	38	.05
Toronto, cloudy	E.	52	68	42	...
White River, cloudy	N.	44	56	30	...
Winnipeg, rain	N.E.	50	58	42	...

LEASES HOUSE AT 1258 LAKE SHORE DRIVE

Replica of Residence in Italy.

One of the Lake Shore drive's well known residences, the Italian style house at 1258, once known as the Aldis home, was leased yesterday by Edgar Lebensberger for a three year term at a reported term rental of $10,800. During the 1893 World's Fair days the house, the façade of which is said to be a replica of an ancient residence in Italy, was the scene of many social events. It contains twelve rooms and three baths. Miss Mary B. Anderson and H. W. Croxton were brokers.

Walter P. Paepcke, president of the Container Corporation of America, has sold the vacant 118x140 on the north side of Oakdale avenue, 274 feet east of Sheridan road, to Rosalie Sturges Carpenter for an undisclosed consideration. Mr. Paepcke purchased this property from Mrs. Carpenter some time ago, with the intention of building a residence. He gave up this idea and has conveyed the site back to her.

Some Uptown Leases.

Four leases are reported by H. W. Croxton & Co. in the uptown area. Max Maas has leased the store at 4447 Broadway for an egg and poultry market for a term of years. A store in the business block at the southwest corner of Wilson and Kenmore avenues, was leased by S. Harris, millinery, for several years. John C. Krietenstein was lessor.

Max Barwein has leased a store in the Ken-Lee hotel building, 1023 Leland avenue, for a radio store for a term of years. The store at 1025 Leland avenue has been rented by Vladimar Hansen for a wholesale and retail picture frame shop. The length of term and the rental were undisclosed.

In Same Block 28 Years.

One of the pioneer merchants of the uptown district, Max F. Schiff, clothier, who has been in the same block for the last twenty-eight years, has renewed his lease at 4621 Broadway, with the Bausenbach estate, according to H. W. Croxton & Co., who represented all parties. When Mr. Schiff first leased a store in this block he paid $65 per month rent. During the last three years his rental has been $550 monthly, according to Mr. Croxton.

NITRATE TRUST OMITS INTEREST ON DEBENTURES

New York, April 29.—(AP)—Interest due May 1 on Anglo-Chilean Consolidated Nitrate corporation 20 year 7 per cent sinking fund debenture bonds, due 1945, will not be paid, it was announced here today at the Guggenheim offices.

The entire stock of Compania Salitrera Anglo-Chilean, the Chilean company which took over all assets of Anglo-Chilean Consolidated Nitrate corporation, as well as these bonds, is owned by Cosach, the Amalgamated Chilean Nitrate company. Negotiations for reorganization of Cosach, under way in New York since the end of March, still continued, the announcement said.

"The marked reduction in consumption of nitrate throughout the world due to the present agricultural and economic crisis, necessitates the readjustment of Cosach upon a basis making possible for the merger to continue in the face of new world conditions," the statement added.

Sweden Extends Kreuger & Toll Firm's Moratorium

STOCKHOLM, Sweden, April 29.—(AP)—Extension until the end of May of the moratorium granted the Kreuger & Toll companies was approved by the government today.

CHICAGO BOARD OF TRADE STOCKS

	Sales.	High.	Low.	Close.	Prev. close.
Arm Ill A	100	1⅛	1⅛	1⅛	1⅛
Corn Prod	100	32	32	32	33¼
Chi Gt W pf	100	6¼	6¼	6¼	6⅝
El B & Shr.	900	13	12⅝	12⅝	13⅛
Gen Am Tk.	100	17	17	17	17
N Am T Sh	500	1.85	1.80	1.80	1.85
Pennroad Cor	100	1⅝	1⅝	1⅝	1⅝
Std Oil Ind.	1,100	16¼	15⅞	15⅞	16¼
Studebaker	300	4⅝	4½	4½	4⅞

Total sales, 3,377 shares.

MONEY AND EXCHANGE

Money rates quoted by Chicago banks are as follows: Customers' commercial loans, 4¾@5½ per cent; collateral loans, 4½@5½ per cent; brokers' loans, 4½ per cent; commercial paper, 3¾@4 per cent; bankers' acceptances, 30-60-90 days, ⅞@1 per cent; 120 days, 1@1⅛ per cent; 150-180 days, 1¼@1⅜ per cent.

NEW YORK MONEY MARKETS.

NEW YORK, April 29.—(AP)—Call money steady; 2½ per cent all day; time loans steady; 60 days, 6 months, 2 per cent offered; prime commercial paper, 3¼@3½; bankers' acceptances unchanged. Bar silver barely steady and ⅛ lower at 27⅝c.

FOREIGN EXCHANGE.

Exchange rates quoted below by the Continental Illinois Bank and Trust company are nominal.

	Apr.29.	Apr.28.	Wk. ago.	Yr. ago.
London	336.00	336.00	375.75	486.34
Paris	3.94	3.94	3.94½	3.91⅞
Italy	5.17	5.15	5.15	5.23⅝
Belgium	14.02	14.02	14.02	13.91⅞
Switzerl'd	19.42	19.43	19.42	19.26⅛
Holland	40.52	40.53	40.49	40.20
Denmark	20.20	20.25	20.60	26.77⅛
Sweden	18.50	18.55	18.45	26.80
Norway	18.65	18.70	18.55	26.77⅛
Spain	7.85	7.85	7.83	10.53
Germany	23.80	23.80	23.80	23.81
Austria	14.10	14.10	14.10	14.12⅛
Poland	11.30	11.30	11.30	11.25
Greece	......	......	1.29	1.30
Rumania	.60	.60	.60	.60⅛
Jugo-Slav.	1.79	1.79	1.79	1.77⅛
Czechoslav.	2.97	2.97	2.97	2.97⅛
Finland	1.80	1.80	1.80	2.52⅛
Canada	89.25	89.25	89.62	99.97
Argentina	25.75	25.75	25.80	32.72
Brazil	6.45	6.45	6.45	......
Hongkong	23.80	23.80	24.25	24.90
Shanghai	32.00	31.40	32.15	31.50
Japan	33.00	32.75	33.35	49.50
India	28.00	28.00	28.75	36.30
Chile	12.10	12.10	12.10	12.25
Bulgaria	.73	.73	.73	.73
Singapore	44.00	44.00	44.00	56.37
Hungary	17.50	17.50	17.50	17.54

The above are quotations in American cents.

METALS.

NEW YORK, April 29.—(AP)—STEEL—Prices unchanged. COPPER—Quiet. Electrolytic, spot and future, 5⅝c. TIN—Easy; spot and nearby, $19.12; future, $19.25. IRON—Quiet, unchanged. LEAD—Steady; spot New York, 3.00c; East St. Louis, 2.90c. ZINC—Easier; East St. Louis, spot and future, 2.55@2.60c. ANTIMONY—5.35c.

LONDON, April 29.—(AP)—COPPER—Standard, spot, £30 2s 6d; future, £30. Electrolytic spot, £34 10s; future, £35 10s. TIN—Spot, £111 17s 6d; future, £114. LEAD—Spot, £11 5s; future, £11 12s 6d. ZINC—Spot, £12; futures, £12 5s.

NEW YORK BOND TRANSACTIONS

Friday, April 29, 1932.

Total sales, par value........$ 8,300,000 — Total sales 1932 to date..$1,016,000,000

Year ago........................ 11,200,000 — Total sales 1931 to date.. 930,100,000

UNITED STATES GOVERNMENT LOANS.

Sales in thous.	Issue—	High.	Low.	Last.	Net chge.	Closing— Bid.	Asked.	Yield.	April 30, 1931.
373	Liberty 3½s, 1932-'47	101.2	101.00	101.00+	.2	100.31	101.1	1.81	101.31
1	Liberty 1st c 4s, 1932-'47	100.26	100.26	100.26—	.6	100.24	102.00	....	......
74	Liberty 1st c 4¼s, 1932-'47	101.28	101.24	101.26—	.1	101.24	101.27	1.24	102.28
434 3-10	Liberty 4th 4¼s, 1933-'38	102.24	102.20	102.23+	.1	102.21	102.23	2.32	104.2
1	Liberty 4th 4¼s, reg	102.20	102.20	102.20+	.6	......	......	....	104.00
141	U S Treasury 4¼s, 1947-'52	106.9	106.2	106.3 —	.2	106.2	106.4	3.72	112.13
176	U S Treasury 4s, 1944-'54	103.3	102.31	102.31—	.4	102.30	102.31	3.70	108.4
18	U S Treasury 3¾s, 1946-'56	101.1	100.28	100.28—	.6	100.28	101.00	3.66	106.10
2	U S Treasury 3⅜s, 1943-'47	98.31	98.28	98.28—	.4	98.26	99.1	3.46	102.4
70	U S Treasury 3⅜s, 1940-'43	99.8	98.28	98.31—	.1	98.27	98.31	3.49	......
88	U S Treasury 3⅜s, 1941-'43	99.1	98.26	98.26—	.6	98.24	98.26	3.51	101.28
162	U S Treasury 3¼s, 1946-'49	96.2	95.26	95.26—	.6	95.26	95.28	3.45	......
61	U S Treasury 3s, 1951-'55	94.19	94.6	94.8 —	.8	94.6	94.14	3.34	......

Note—Fractions on United States government bonds, including net changes, are quoted in thirty-seconds of 1 per cent.

UNITED STATES TREASURY CERTIFICATES AND NOTES.

[Quoted by C. F. Childs & Co.]

Issue and maturity—	Bid.	Asked.	Yield.
Certificates TJ 2⅞s, June 15, 1932	100.9	100.11	....
Series A 3½s, Aug. 1, 1932	100.20	100.22	.37
Certificates TS 1⅛s, Sept. 15, 1932	100.4	100.6	.62
Certificates TS2 3s, Sept. 15, 1932	100.28	100.30	.46
Certificates TO 3⅛s, Oct. 15, 1932	101.2	101.4	.64
Notes, 3¼s, Dec. 15, 1932	101.11	101.13	.97
Series A 3¾s, Feb. 1, 1933	101.31	102.1	1.02
Certificates TM 3¾s, March 15, 1933	102.1	102.3	1.32
Certificates B 2s [W. I.], May 2, 1932	101.12	100.14	1.56
Notes A 3s [W. I.], May 2, 1932	100.30	101	2.50

UNITED STATES TREASURY BILLS [Discount Bills].

	Bid.	Asked.		Bid.	Asked.
May 11, 1932	.70%	.50%	June 29, 1932	.70%	.50%
May 18, 1932	.70%	.50%	July 13, 1932	.70%	.50%
May 25, 1932	.70%	.50%	July 20, 1932	.70%	.50%
June 1, 1932	.70%	.50%	July 27, 1932	.70%	.50%

DOMESTIC.

No. thous.	High.	Low.	Close.
1 AlaskaGold6s A 1925	10	10	10
1 AlbanyPWP1st 6s'48	26	26	26
20 AlleghCorp cv 5s'44	18	16⅝	16⅝
18 do cv 5s '49	14¼	13½	14
29 do cv 5s '50	13½	12	13
3 Allis Chalm 5s '37	73	72½	73
23 AmChain deb 6s '33	50	45	45
5 Am&FgnPow 5s2030	30½	30¼	30½
1 AmerIce sf 5s '53	68½	68½	68½
19 AmIGChem cv5½s'49	59	58½	58½
41 AmInterCp cv5½s'49	71¼	71	71
3 Am Metal 5½s '34	47	47	47
2 AmNatGas 6½s '42	3¼	2⅝	3¼
25 AmerSmelt&R 5s '47	83¼	83	83¼
5 Amer Sug 6s '37	102	101⅞	102
27 AmerT & T 5½s '43	105	104⅝	104⅞
48 do sf 5s '60	99	98⅞	98⅞
21 do col 5s '46	102¼	101⅞	102¼
50 do deb 5s '65	99⅛	98⅝	98⅞
3 do cv 4½s '39	101	100⅞	101
2 do col 4s '36	99⅛	99⅛	99½
7 AmWatW&E 5s '34	85	84⅞	84⅞
2 do 6s '75	61¼	61¼	61¼
37 Arm&Co r e 4½s'39	68½	68	68½
38 do Del 5½s '43	58⅝	57½	58
5 Armstrong C cv5s'40	54	54	54
2 Asso Oil 6s '35	99¼	98⅞	98⅝
101 AT&SF gen 4s '95	86⅛	85	85¼
1 do adj 4s stpd '95	78⅛	78⅛	78⅛
2 do cvt 4s 1905	70	70	70
12 do cvt 4½s '48	82¼	82⅛	82⅛
1 Atl&ChAL 4½s '44	80⅛	80¼	80¼
12 AtlCoL 1st cons4s'52	72	70⅛	72
1 Atl&Danv 1st 4s '48	20⅝	20⅝	20⅝
3 AtlGulf&WI col5s'59	33	33	33
1 Atl Ref deb 5s '37	95⅛	95¼	95¼
17 Balt&O ref6s C '95	50	46½	47
20 do 1st gold 5s '48	82	81⅞	82
5 do ref 5s '95	43	41	41
5 do deb 5s D 2000	42	40	40
40 do 4½s '33	48¼	47	48
73 do cv 4½s '60	29½	27½	29
2 do 4s Tol&C div '59	50	50	50
7 BellTelPa 5s B '48	103⅛	103¼	103¼
17 do 5s C '60	103⅝	103⅛	103½
5 BeneficialIndL 6s '46	71	70	70
2 BethlehemSt rf5s '42	80	80	80
6 do p m 5s '36	90	89⅞	89⅞
2 Boston&M 5s 2d '55	59⅝	59⅝	59⅝
13 Bklyn Edison 5s '49	103⅞	103⅛	103⅛
11 BklynManTran6s '68	85⅛	84⅛	84⅛
5 BklynUnEl1st 5s'50	70	70	70
1 BklynUnGas 5s '45	104⅞	104⅞	104⅞
3 Buffalo G E 4½s '81	98⅝	98⅛	98⅛
4 BuffaloR&P 4½s '57	45	44⅛	44⅛
5 BushTerm con5s '55	63	60	60
1 Cal G & E 5s '37	101⅞	101⅞	101⅞
3 Cal Pack Co 5s '40	54⅝	54⅛	54⅛
2 Can Nat 5s July'69	85	84⅝	85
2 do 5s Oct '69	85¼	84⅞	85¼
2 do 5s Feb '70	84¼	84⅛	84⅛
3 do 4½s '51	80	73⅛	79⅛
7 do 4½s '56	78⅝	77⅝	77⅞
12 do 4½s '57	78⅛	78⅛	78⅛
3 Can Nor Ry 7s '40	98⅛	97⅝	98⅛
4 do 6½s '46	98½	98⅛	98⅛
16 do 4½s '35	93	92⅛	93
27 Can Pac deb 4s perp	58⅝	58	58
5 do col tr 4½s '46	64⅛	64⅛	64½
11 do col tr 4½s '60	65	64	64
14 do 5s '44	83½	83	83
26 do col tr 5s '54	69	68	68½
5 CentGaRy con 5s '45	44⅛	44⅛	44⅛
5 do 5s C '59	20⅛	20	20
1 CentHudG&E 5s '57	100	100	100
1 CentIllE & G 5s '51	65⅝	65⅝	65⅝
3 CentNewEng 4s '61	60⅝	60⅝	60⅝
11 Cent Pac gtd 4s '49	75½	75	75
2 do S L 4s '54	69	68½	68½
23 ChesapeCorp 5s '47	49	47⅝	47⅝
5 Chesap&O con5s '39	101¼	101¼	101½
12 do ref&imp4½s B '95	76	74	74
5 do Coal Riv 4s '45	85	85	85
1 C B & Q gen 4s '58	87	87	87
1 do 4½s '77	83	83	83
27 Chi&EIll gen 5s '51	12	11	11
14 Chgo Gt West 4s '59	37	35	35
1 ChiM&StP 4½sC '89	68⅝	68⅝	68⅝
1 do 4⅝s F '89	68	68	68
4 do gen 4s A '89	63⅛	63⅛	63⅛
66 ChiMStP&P 5s A '75	26	24	25⅛
49 do adj 5s 2000	6	5⅛	6
2 Chgo& N W 6½s '36	67¼	67¼	67¼
64 do cv 4⅝s A '49	15	13⅛	15
11 do 4½s C 2037	34⅝	30	34⅝
6 do gen 4s '87	54⅛	54⅛	54⅛
5 ChgoRI&P gen 4s '88	65	65	65
59 do rfg 4s '34	37	35⅛	36⅛
3 do 4½s A '52	35	34½	35
46 do cv 4½s '60	19	17⅛	17⅞
6 ChiUn Sta 5s B '63	100⅛	99⅞	100⅛
1 Chi & W Ind 4s '52	70⅛	70⅛	70⅛
5 Childs Co deb 5s '43	23⅛	23⅛	23⅛
9 Chile Cop deb 5s '47	37⅛	37	37
2 CincinG&E 1st 4s '68	89⅞	89⅞	89⅞
2 CinUnTerm 5s 2020	98⅞	98⅞	98⅞
10 CCC&StL gen 4s '93	71⅛	71⅛	71⅛
1 ClevelandUnT 5s '73	80	80	80
4 do 4½s '77	70¼	70	70¼
12 ColonOil cv 6s '38	34⅛	33⅛	33½
8 Colo F & I gen5s'43	45	45	45
8 Colo&So ref 4½s '35	82	81	82
11 ColuG&E 5s '52 Apr	68⅛	68¼	68½
14 do 5s '52 May	69¼	68	68
15 do 5s '61	69⅛	67⅛	67⅛
13 ComInvTr cv5½s '49	83⅝	83⅛	83⅛
6 Con Coal Md 5s '50	19⅛	18⅛	18⅛
33 ConGasNY 5½s '45	104⅛	104	104
67 do deb 4½s '51	95⅛	93⅛	94
7 ConsumersP 5s '52	101⅛	101⅛	101⅛
2 Cont Corp 6s '46	31	31	31
1 CrownZell6s '40 ww	52⅛	52⅛	52⅛
3 Cuba R R 7½s '36	35	35	35
2 do 1st 5s '52	25	25	25
6 CubaNoRys 5½s '42	17⅝	17⅝	17⅝
6 CumberldT&T5s '37	101⅛	101⅛	101⅛
4 Dela&Hud rfg 4s'43	78	77	77
1 DelaP&L1st 4½s '71	88	88	88
6 Denv&RG1st co4s'36	43	41	41
15 Denv&RGW 5s '55	17½	16⅛	17½
1 do ref&imp5sB '78	28	28	28
5 Detroit Edi 5s '33	101⅛	101⅛	101⅛
3 do ref 5s '49	102	101⅛	101⅛
1 do gen&ref 5s B '55	100⅛	100⅛	100⅛
1 do gen&ref5s C '62	101	101	101
1 do gen&ref 4½s '61	95	95	95
2 Dodge Bros 6s '40	70	70	70
10 Dul&IrRange 5s '37	99⅛	99⅛	99⅛
1 DulSS & A 5s '37	24	24	24
37 Duquesne Lt 4½s '67	97⅝	97	97⅛
10 ETV&G con 5s '56	71	71	71
46 Erie ref 5s '67	25⅛	23⅝	25
31 do ref&imp 5s '75	25	24	25
28 do gen lien 4s '96	44	43	43
16 Erie&GenRiv 6s '57	91	86	90
2 Erie&Jersey 6s '55	89⅛	89⅛	89⅛
6 Fisk Rubber 8s '41	20	19⅛	20
5 FlaEComst 4½s '59	4⅛	4	4
2 FondaJ&Glov4½s '52	8⅛	8	8⅛
1 Gen Bak deb 5½s '40	93⅝	93⅝	93⅝
3 GenCable1st 5½s '47	44⅛	44⅛	44⅛
10 Gen Elec 3½s '42	95	95	95
22 GenMotAccept 6s '37	99⅛	99	99
1 Gen Pet 5s '40	100⅛	100⅛	100⅛
1 Gen P S cv 5½s '39	80	80	80
2 GenTheaEq cv d6s'40	4	4	4
3 GenStCasting 5½s'49	40	39⅛	39⅛
25 Goodrich Rub 6½s'47	80	79⅛	79⅛
13 do deb 6s '45	45	44⅝	44⅝
6 GoodyearT1st co5s'57	68	66	66
4 GouldCoup 6s '40	22	22	22
7 Grand Tr Ry 7s '40	98	97⅛	97⅛
11 do 6s '36	94⅛	94⅛	94⅛
28 Great North 7s '36	75	73⅛	73⅛
4 do 5½s '52	65	64	64
1 do 5s '73	60	60	60
1 do 4½s '76 D	57⅛	57⅛	57⅛
1 do 4½s '77 E	56	56	56
26 do 4⅛s '61	80⅛	79⅛	79⅛
5 GulfStSteel 5½s '42	30⅛	30	30
3 H Oil T 5½s A '40	52	52	52
15 Hudson Coal 5s '62	29⅝	29	29
2 Hudson Co G 5s '49	100⅛	100⅛	100⅛
19 H & M adj inc 5s '57	46	44⅛	44⅛
16 Humble Oil 5½s '32	100⅛	100⅛	100⅛
7 do 5s '37	99⅞	99⅞	99⅞
6 Ill Bell T rfg 5s '56	103⅛	103⅛	103⅛
16 Ill Cent 6½s '36	61	59	59
30 do gold 4⅜s '66	35⅛	34⅝	35⅛
13 do ref 4s '55	48⅛	47	47
3 do 4s '53	42	42	42
18 IC&CStL&NO j 5sA'63	40	39	39½
21 do 4½s C '63	38⅝	38⅛	38⅝
13 Ill Stl deb 4½s '40	98⅛	97⅝	98⅛
5 Inld Stl 4½s A '78	72	71⅝	72
4 do 4½s B '81	73	72¼	72¼
15 Int R Tr 7s '32	64	63	63⅛
2 do 6s '32	29⅛	28⅛	28⅛
30 do ref 5s '66	48	47⅛	48
18 do ref 5s '66 stpd	48	47⅛	47⅛
4 Intlk Ir 1st 5s B '51	30	30	30
8 Int Cement 5s '48	57⅛	57	57
1 Int & G N 1st 6s '51	29	29	29
2 do 5s B '56	25	25	25
26 Int Hyd El 6s '44	37⅛	36	36
26 Int Mtch 5s '47	2⅝	2¼	2⅛
2 do cv deb 5s '41	3⅛	3	3
5 Int Mer M sf 6s '41	41	41	41
2 Int Pap 5s A '47	49	49	49
6 do ref 6s '55	21	20⅛	20⅛
2 Int Rys C A 6s '41	30⅛	30⅛	30⅛
1 do 1st 5s '72	33⅛	33⅛	33⅛
36 I T & T deb 5s '55	27⅛	26	26
10 do cv 4½s '39	29⅛	28	28
13 do deb 4½s '52	28	24⅝	25
3 Inv Eq 5s B '48 x w	66⅛	66⅛	66⅛
3 KC P & L 4½s B '57	95	95	95
40 do 4½s C '61	94⅝	94⅛	94⅝
8 K C So 1st 3s '50	55	55	55
16 K C Trm 1st 4s '60	84⅛	84	84
3 Ken 5½s A '48 w w	51⅛	51⅛	51⅛
2 Keystn Tel 5s '35	70	70	70
16 La G St L 1st 5s '34	75	71	71⅛
7 do 5½s C '53	53⅝	52	53⅛
5 L E & W 1st 5s '37	61	61	61
7 Lautaro Nit 6s '54	4⅛	3⅝	3⅝
5 L V P con 4½s 2003	43	38⅝	38⅝
18 do con 4s 2003	40	38	38
16 Lig & My 5s '51	102	101	102
10 Loews Inc 6s '41	79⅝	79⅛	79⅛
1 La & Ark 5s A '69	36	36	36
4 L G & E rfg 5s '52	98⅝	98	98
16 L & N uni 4s '40	84	83	83
1 McCrory Sts 5½s '41	58⅛	58⅛	58⅛
4 McK & Rob 5½s '50	45	44⅛	44⅝
6 Man Ry con 4s '90	32⅝	32	32⅛
1 Manilla L L 4s '39	53⅝	53⅝	53⅝
4 Mar Stm Sh 6s '47	32⅛	32⅛	32⅛
1 Market St Ry 7s '40	80⅛	80⅛	80⅛
3 Mead 6s A '45 w w	40	40	40
1 Met Edison 5s '53	96	96	96
8 Mid Stl 5s '36	90⅛	90⅛	90⅛
5 Mil El R & L 5s '61	80	79	79
7 do 5s '71	78	78	78
2 M StP&SSM gr 5s '38	43	43	43
8 do 4s '38	42⅛	42	42
3 MK&T adj 5s '67	28	27	27
4 do 1st 4s '90	71⅛	71⅛	71⅛
20 M P 1st rfg 5s A '65	30⅛	28⅛	29⅛
96 do 1st&ref 5s F '77	30	28⅛	30
19 do 1st & ref 5s I '81	30	29	29⅛
77 do cv 5½s A '49	14	12⅝	13⅛
40 do gen 4s '75	15⅝	14⅛	15
4 Mob & Ohio 5s '38	15	14	14
5 do 4½s '77	12⅛	12⅛	12½
4 Mont Pw 5s A '43	86	85	85
3 do deb 5s '62	61	60	61
1 Namm & Son 6s '43	77	77	77
3 Nassau Elec 4s '51	42⅛	42⅛	42⅛
12 Nat Dy Prod 5½s '48	88⅛	88	88⅛
11 Nat Stl 5s '56	74	71⅛	72⅛
1 Newberry 5½s '40	65	65	65
4 N E T & T 5s '52	103⅛	103⅛	103⅛
41 do 4½s B '61	97½	96⅝	97½
5 N O P S 5s A '52	66	65	65
6 do 5s B '55	65½	65	65
3 N O T & M 5½s '54	24⅛	24⅛	24⅛
3 do 5s B '54	21	17½	21
1 N Y Cent 6s '35	72	72	72
11 do 5s 2013	58	56½	56½
2 do con 4s '98	70⅝	70⅝	70⅝
5 NYC&HRr&i4½s2013	52	52	52
5 do r&i 4½s 2013 new	53¼	53	53
1 do deb 4s '34	78	78	78
1 do rfg 3½s '97	74	74	74
43 NYC&StL 6s nts '32	33⅝	31	32½
1 do 5½s A '74	25	25	25
19 do ref 4½s C '78	22	20⅝	20⅝
1 N Y D Co 5s '38	37	37	37
4 N Y Ed 6½s '41	110	109⅝	110
13 do 1st ref 5s '44	103⅝	103¼	103½
6 NYGELH&P cl 5s'48	105¼	105¼	105¼
12 do pur m 4s '49	93⅝	93½	93½
16 NYH&H cv 6s '48	81	80	80
1 NYO&W 1st r 4s '92	49	49	49
4 do gen 4s '55	39	37	37
2 N Y Stm Cp 6s '47	104½	104	104
19 do 5s '56	93⅝	93¼	93¼
23 N Y T gen 4½s '39	100½	100	100
5 N Y W & B 4½s '46	44	44	44
2 Nor & W con 4s '96	90	89	89
2 do div 4s '44	92	92	92
12 Nor Am 5s '61	75¼	75	75¼
7 NA E deb 5½s B '63	80	77¼	77¼
25 do deb 5s C '69	74¼	73⅝	73⅝
9 N O Tr & Lt 6s '47	98	96⅝	96⅝
49 Nor Pac 6s 2047	69¼	68½	68½
14 do pr lien 4s '97	80	79⅝	79⅝
5 do 4½s 2047	58½	58⅛	58½
8 do gen 3s 2047	57½	57¼	57¼
9 Nor St Pw 6s '41	101⅝	101⅛	101⅛
3 do 5s '41	96½	95½	95½
1 Ohio P S 7½s '46	99	99	99
1 Old Ben Cl 6s '44	17	17	17
2 OP Nia F 1st 5s '43	88⅛	88	88⅛
1 Oreg Sh L 5s gtd '46	98	98	98
6 Ore-W RR&N 4s '61	73	72	73
5 Otis Stl 6s '41	27	27	27
6 Pac G & E 5s '42	101	100⅝	101
3 Pac T & T 5s '37	102⅛	102⅛	102⅛
1 do 5s '52	101⅝	101⅝	101⅝
1 Par Bdwy 5½s '51	59	59	59
7 Para Fam L 6s '47	32½	30⅛	32½
6 Para Publix 5½s '50	28	27½	28
1 Penn & D Cem 6s '41	36	36	36
42 P P & L 1st 4½s '81	86	84¼	84⅝
21 Penn R R 6½s '36	98⅛	97⅞	97⅞
1 do 5s '64	70	70	70
1 do gen 5s '68	82	82	82
4 do con 4½s '65	73⅝	73	73
1 do gen 4½s D '81	68	68	68
2 do 4s '48 stpd	89	89	89
3 P G L & C Ch 5s '47	94⅞	94½	94⅞
1 Peor & Pek 5½s '74	69	69	69
15 Per M 1st 4½s C '80	48	46	47
15 Ph B & W 5s '74	91⅞	91⅞	91⅞
6 Phil Co 5s '67	77	75¼	75¼
9 P E 1st & r 4½s '67	99	98⅞	99
10 do 1st & ref 4s '71	91	90⅞	91
2 P & R C & I 5s '73	62	62	62
4 do cv 6s '49	37	36	36
1 Philippine Ry 4s '37	20	20	20
7 Phillips Pet 5¼s '39	53⅝	51½	53½
5 PillsburyFlour 6s '43	97½	96⅝	96⅝
3 PortlandGEl 5s '35	94	93¼	93¼
52 do 1st ref 4½s'60	52⅞	51	51
1 PRicanATob 6s '42	23	23	23
11 Postal Tel 5s '53	23	23	23
9 PressedStlCar 5s '33	22	22	22
13 PubSerEl&G 4½s'67	97⅝	97⅝	97⅝
1 do 1st 4s 1971	91	91	91
3 Pure Oil 5½s 1937	74¼	74	74
12 do 5½s 1940	69	68⅝	69
15 Purity Baker 5s '48	62	60	60
1 ReadingCo 4½s B '97	66	66	66
10 RemingtArms 6s '37	69½	68	68½
5 RemRand5½s'47 ww	43¼	42	42
11 Richfield Oil 6s '44	10⅝	8⅛	8⅛
2 RioGra&W 1st 4s'39	61	61	61
7 RIArk&L 4½s '34	39⅝	39⅝	39⅝
5 RochestGas 5½s '48	95½	95	95
5 StJoeLead 5½s '41	78	78	78
41 StLIM&S4sR&Gdiv'33	52	51⅞	51⅞
31 StL&SFPL 4s A '50	18	16⅝	17½
29 do 5s B 1950	22¼	17¼	17¾
135 do 4½s 1978	14½	12	13
3 StLSW 1st 4s '89	58½	57	57
22 do con 4s 1932	62½	61	61
10 StPM&M con 6s '33	98½	98½	98½
5 SanAntPubS 6s '52	84	83½	84
10 Schulco Inc 6½s '46	41	41	41
7 do 6½s B '46	70	64	70
5 SeabdAirL rfg 4s '59	2⅝	2⅝	2⅝
24 ShellPLine 5s '52	66	65	66
24 ShellUnOil 5s '47	62½	62	62½
84 do deb 5s '49 w w	62½	62	62½
1 Silesian Am 7s '41	23	23	23
22 Sinclair Oil 7s '37	89	88½	89
18 do 6½s 1938	86½	86½	86½
6 do Crude 5½s '38	97¼	97¼	97¼
3 do PipeLine 5s '42	94½	94½	94½
5 Skelly Oil 5½s '39	60⅝	58⅝	58⅝
10 Smith A O 6½s '33	100⅜	100⅜	100⅜
1 SolvAmInv 5s A '42	72½	72½	72½
4 SoColoPower 6s '47	79¼	79¼	79¼
3 SouBT&T 5s '41	102	102	102
2 SouPacific 4½s '68	44¼	44¼	44¼
13 do 4½s '69 w w	46	45	45
17 do 4½s 1981	47	43	44⅞
15 do col tr 4s 1949	51	47	47
9 do rfg 4s 1955	72½	71	71
1 do OregonL 4½s '77	66	66	66
14 SouthRy 6½s '56	32⅛	31	31
2 do 6s 1956	31	30	30
18 do con 5s 1994	72	70	70
20 do gen 4s 1956	28¼	26	26
27 SWBell Tel 5s '54	103⅛	103	103
76 StdOilNJ 5s '46	101⅝	101⅛	101⅝
14 StdOilNY db 4½s '51	91	90	91
1 Stevens Hotel 6s '45	19⅝	19⅝	19⅝
2 SyracuseLt 5s '51	100½	100½	100½
1 TennCop&C c d 6s'44	60	60	60
7 TennElPw 6s '47	95	94	94
2 TRRAsStL1st 4½s'39	92½	92½	92½
2 Texark&FS 5½s'50	65	65	65
23 TexasCorp 5s '44	75⅝	75½	75½
4 Tex&Pac g&r 5sC'79	43	43	43
12 ThirdAv adj 5s '60	30	29½	30
11 TobProNJ 6½s 2022	89	88⅝	89
4 TrumbullStl 6s '40	56	56	56
1 UnElLt&P 5s '32	100½	100½	100½
6 do 5s 1933	101	100⅞	101
19 UnionPac 4½s '67	75¼	75	75
21 do 1st 4s 1947	91⅝	91¼	91¼
3 do rfg 4s 2008	78	77	77½
5 do 4s 1968	68⅞	68⅞	68⅞
3 UnBiscuit 6s '42	96	96	96
14 UnDrugDel 5s '53	78	75½	75½
50 UnRysStL 4s '34	22	22	22
10 USRubber 5s 1947	35½	35	35½
1 UtahPow&Lt 5s '44	72⅝	72⅝	72⅝
11 UtilPw&Lt 5½s '47	23½	22⅝	23½
41 do deb 5s'59 w w	24	23	24
6 Vanadium 5s '41	35¼	34	34
18 VaEl&P 5½s '42	94	93½	93½
6 Virginia Ry 5s '62	83½	83½	83½
17 VaRy&Power 5s '34	99⅝	99⅝	99⅝
5 Wabash 2d 5s '39	40	39½	40
1 do 5s D 1980	6	6	6
7 do 5½s 1975	5⅝	5⅝	5⅝
2 Walworth 6s 1945	13	13	13
21 WarnerBrP c d 6s'39	18⅝	17	17
3 WarnerQuin 6s '39	19	19	19
4 WarrenBrs 6s '41	32	31½	32
3 WestPa 5s A '46	101⅛	101⅛	101⅛
2 do 5s E 1963	100	100	100
17 do 5s G 1956	100¼	100	100¼
42 WestElectric 5s '44	97⅝	97	97
4 WestMaryland 4s '52	47	46	46
1 WNY&Pa 1st 5s '37	93½	93½	93½
5 WestPac 5s '46	32	31½	32
9 West Union 6½s '36	71	70	70
2 do col 5s '38	65	65	65
4 do gold 5s 1951	48¼	45	46
4 do gold 5s 1960	43⅝	43¼	43¼
2 do real est 4½s '50	61	60½	61
10 WhlStl 1st r 4½s'53	43½	41	41
5 WhEagO 5½s'37 ww	100⅝	100¼	100¼
4 Wilkesb&E 1st 5s'42	17⅞	17½	17½
4 Wilson&Co 1st 6s '41	84	84	84
6 WisCent gen 4s '49	30	30	30
23 YngstnS&T 5s A '78	59	58	58
6 do 5s B 1970	59½	59½	59½

FOREIGN.

No. thous.	High.	Low.	Close.
32 AbitibiPw&P 5s '53	32½	30	31
2 AdriaticEl s f 7s '52	75	75	75
5 Akershus s f 5s '63	56⅛	55	55
5 Antwerp s f 5s '58	68⅝	68⅝	68⅝
7 ArgentineG 6s A '57	51	50¼	50¼
9 do 6s B 1958	50¼	50	50
8 do s f 6s 1959 June	50⅝	50	50⅝
7 do s f 6s '59 Oct	51¼	50⅝	50⅝
27 do s f 6s '60 May	51	50	51
18 do s f 6s '60 Sept	50½	50	50½
8 do s f 6s '61 Feb	50⅛	50	50
18 do s f 6s '61 May	51	50	50½
11 do 5½s '62	44½	43½	44
2 Australia 5s 1955	55½	55⅛	55¼
6 do 5s 1957	55⅝	55	55
58 do 4½s 1956	52	51½	51⅞
14 AustrianGov 7s '43	88½	86¼	86¼
5 do s f 7s '57	39⅛	39	39
6 BatavPet 4½s '42	75	74½	75
25 Belgium 7s 1955	96	95½	95½
28 do 7s 1956	96⅞	95½	95½
12 do 6½s 1949	90⅝	90½	90½
7 do 6s 1955	84	83⅝	83⅝
1 Berlin 6½s 1950	24¼	24¼	24¼
1 do 6s 1958	20½	20½	20½
12 Berlin El 6½s '51	31¼	31	31
6 do 6½s 1959	27½	27½	27½
8 do 6s 1955	27½	27½	27½
2 BerlinElevR 6½s '56	29⅛	29⅛	29⅛
1 Bogota 8s 1945	11⅝	11⅝	11⅝
7 BordeauxCity 6s '34	103½	103¼	103½
18 Brazil 8s 1941	21	20	20
19 do 6½s 1926-'57	16	15½	16
9 do 6½s 1927-'57	16¼	16	16
2 BredaErn 7s'54 w w	42⅛	42	42
5 Brisbane 5s 1957	40	40	40
10 do 5s 1958	44	40	44
1 do 6s 1950	46¼	46¼	46¼
5 Budapest 6s 1962	15	14½	14½
2 BAires 6 s'60 Oct	36	36	36
34 BAiresProv 6s '61	26	24⅝	24⅝
11 do 6½s 1961	26½	25	25
1 Bulgaria 7s 1967	13⅛	13⅛	13⅛
22 Canada 5s 1952	95⅝	95⅝	95⅝
22 do 4s 1960	78⅛	78⅛	78⅛
1 Cauca Valley 7½s '46	12½	12½	12½
2 Chile 7s 1942	9	9	9
8 do s f 6s 1960	6⅝	6	6
25 do s f 6s Jan 1961	8⅝	8⅝	8⅝
2 do s f 6s Feb 1961	6⅛	6⅛	6⅛
3 do s f 6s Sept '61	6¼	6	6
5 do s f 6s March '62	6	6	6
21 do s f 6s May '63	6	6	6
4 ChileMtgBk 6⅝s '61	25⅞	24⅝	25⅞
7 do 6½s 1957	8	7½	7½
4 ChileanCMun 7s A'60	6¼	6⅛	6¼
12 ColumRep 6s Jan '61	18	17⅝	17⅝
5 do 6s Oct 1928-'61	18	18	18
3 ColomAgMBk 6s '47	32	31	31
5 do s f 6s 1948	31	30⅝	30⅝
4 ColombMtBk 7s '46	23½	21½	23½
5 do 7s 1947	24	22	24
5 do 6½s 1947	24	23¼	24
1 Cologne 6½s 1950	52½	52½	52½
29 Copenhagen 5s '52	66½	66⅛	66½
1 do 4½s 1953	59	59	59
1 Cordoba City 7s '57	20½	20½	20½
1 Cordoba Prov 7s '42	36½	36½	36½
19 Costa Rica 7s '51	35	35	35
10 do PubWks 5½s '55	75	75	75
11 Cundinam s f 6½s'59	38	37⅝	37⅝
15 CzechoslovaR 8s '51	8⅝	8½	8½
1 do 8s B 1952	90	89	89
4 Denmark 6s '42	90	90	90
13 do 5½s 1955	78⅝	77⅛	77½
11 do 4½s 1962	69⅝	68	68
25 DeutscheBk 6s '32	60⅝	60⅝	60⅝
1 DominicanR 5½s '42	38½	38½	38½
3 do 5½s 2d ser '40	34	33	33
3 DukePricePw 6s '66	60⅝	60½	60½
2 Du East Ind 6s'47	86	86	86
9 do 6s '62	83	82½	82½
5 El Pw Ger 6½s'50	26⅝	26⅝	26⅝
12 do 6½s '53	26¼	26⅛	26¼
2 El Salvador 8s '48	22	22	22
3 Estonia 7s '67	37½	37½	37½
1 Finland 6s '45	49	49	49
5 do Ext 6½s '56	50	48¼	48¼
2 do 7s '50	53⅝	53⅝	53⅝
3 Finnish 6½s A '54	44	44	44
2 FramID 7½s '42	84¼	84¼	84¼
13 French R 7½s '41	119⅝	119¼	119⅝
28 do 7s '49	117	116⅝	116¾
17 Gelsenk Min 6s '34	30⅝	29	29
39 GerCentAgrBk 7s '50	30⅛	30	30
4 do 6s'60 July	27	27	27
17 do 6s '60 Oct	27	26½	27
32 do 6s '38	29¼	29	29
3 GerCALn s f 6½s'58	20⅛	20	20
60 GerExtLoan 7s '49	59½	58	58
38 do Int 5½s '65	35½	34⅝	35
10 Ger Gen Elec 6s '48	29	29	29
5 Gd H Ir&Stl 7s '45	25¼	25¼	25¼
2 Graz 8s '54	40	40	40
1 GtCElPwJap 6½s'50	39⅝	39⅝	39⅝
12 Greek Govt 6s '68	17	16	16
8 HarpenM 6s'49 w w	25	24½	25
1 Helsingfors 6½s '60	46	46	46
6 Hungary 7½s '44	33⅛	33⅛	33⅛
4 Hung Mun 7½s '45	18¼	18⅛	18⅛
4 Ital Pub Ut 7s '52	74½	74½	74½
14 Italy 7s '51	88⅝	88	88
20 Jap Govt 6½s '54	67⅝	67¼	67¼
6 do 5½s '65	56⅝	56⅝	56⅞
6 JugislaviaMB 7s '57	35	34½	34½
2 Karstadt Rud 6s '43	17½	17½	17½
14 Kreu & T 5s '59	10½	10¼	10⅝
5 Leipzig 7s '47	21⅝	21⅝	21⅝
2 Lom El 7s '52 xw	69½	68⅝	68⅝
2 Lyons City 6s '34	103⅝	103⅛	103⅝
10 Marseilles 6s '34	103½	103½	103½
8 Medellin 6½s '54	13	12½	12½
9 MetWatSer&D5½s'50	40	38	40
9 Milan 6½s '52	64½	64	64
1 MontM 7s'37 w w	78⅝	78⅝	78⅝
2 Montevideo 7s '52	14	14	14
23 NSouthWales 5s '57	45	44	44¼
8 do 5s '58	43½	43	43
5 Nord Ry 6½s '50	102⅝	102½	102⅝
6 Nrwy Kgdm 6s '43	74¼	74⅛	74¼
3 do 6s '52	75½	74½	75½
6 do 5½s '65	70	70	70
2 do 5s '63	70	70	70
7 OntPwSer 5½s '50	42	41⅝	42
24 Ori Dev Ltd 6s '53	54⅝	53⅞	53⅞
21 do deb 5½s '58	51⅛	51	51
51 Oslo 6s '55	68	67½	67½
2 Panama R 5½s '53	92	92	92
2 do 5s '63	57	54½	54½
25 ParisL&Med 7s '58	104	103½	104
6 do 6s '58	101⅝	101⅝	101⅝
2 ParisOrlRy 5½s'68	98½	98⅛	98½
1 Paulista Ry 7s '42	56	56	56
8 Peru 6s '60	3½	3⅝	3⅝
13 do s f 6s 2d '61	32¼	32¼	32¼
10 Poland 8s '50	52	51⅛	51⅛
64 do 7s '47	49½	49	49½
7 do 6s '40	55	55	55
1 Por All Cy 7½s '66	7	7	7
1 Prague Gr 7½s '52	90	90	90
5 Prussia F S 6½s '51	24⅝	24⅝	24⅝
8 do 6s '52	24	23⅛	23⅛
3 Queensland St 7s '41	67	67	67
15 do 6s '47	58	55⅝	58
11 Rhinelbe Un 7s '46	23½	23	23
1 RhineWElPw 7s '50	35	35	35
5 do 6s '52	27½	26⅛	26½
2 do 6s '53	24⅛	24⅛	24⅛
3 Rima Stl 7s '55	37⅛	37⅛	37⅛
2 Rio Gr do Sul 8s '46	10⅝	10½	10½
5 do 7s '66	8	8	8
2 do s f 6s '68	8	8	8
8 Rio de Jan 6½s '53	7⅜	6⅛	6½
5 Rome 6½s '52	67⅝	67½	67½
12 Roy Du 4s w w	69¼	68⅝	69¼
1 Sao Paulo 8s '52	12	12	12
3 Sao Pau 8s '50	15¼	15	15
8 do 7s '40	59⅝	59⅝	59⅝
10 SaxPWks 7s '45	25	24	24
5 do gen&rfg 6½s '51	21¼	21¼	21¼
1 SaxSMInst sf 7s '45	35	35	35
17 Serbs,Cr&Sl 8s '62	38⅝	37⅝	38⅝
31 do 7s B '62	35⅛	34⅛	35½
10 ShinyetsuEP 6½s '52	38⅝	38⅝	38⅝
2 Silesia El 6½s '46	19	18	18
2 SilesianLdBk1st6s'47	19	19	19
2 Soissons Cy 6s '36	103	102⅝	103
30 SwedenKgdm 5½s'54	80	79⅝	79⅝
3 Swiss G 5½s '46	103⅛	103	103¼
4 Sydney 5½s '55	39	39	39
4 Toho El Pw 6s '32	46	46	46
7 Taiwan EP 5½s '72	49⅝	49	49
2 Tokio City 5s '52	35	35	35
25 do 5½s '61	51⅛	47½	47½
20 Tokio El Lt 6s '53	38⅝	37	37⅛
1 Trondhjem 5½s '57	49	49	49
1 Tyrol Hy El 7½s '55	45	45	45
40 UKGB&I 5½s '37	100⅛	100⅛	100⅝
4 UniStlWks 6½sA '51	19	19	19
5 do 6½s A '47	15⅛	15⅛	15⅛
1 UniStlWBurb 7s '51	77	77	77
5 Uruguay 8s '46	40½	40⅛	40½
2 do 6s '60	27¼	27¼	27¼
1 VenetianMBk 7s '52	88	88	88
23 Vienna s f 6s '52	56	56	56
11 Warsaw 7s '58	37⅝	36⅝	36⅝
15 WestphUnElPw 6s'53	19	18⅝	19
11 Yokohama 6s '61	53⅝	53⅝	53⅝

DIVIDENDS DECLARED

Stock.	Rate.	Period.	Payable.	Stock of Record.
Beth Steel pfd	$1.75	q	July 1	June 3
Charter Invest pfd	$1.25	q	June 1	May 2
Freeport Tex	50c	q	June 1	May 13
Hud & Man Ry	$1.75	s-a	June 1	May 16
Reading Co 1st pfd	50c	q	June 9	May 19
South Pipe Line	35c	...	June 1	May 16
U S Play Card	37½c	q	July 1	June 20
Archer Daniels Mid	25c	...	June 1	May 21
Curtiss Publish	50c	q	June 5	May 20
Norwalk T&R pf	87½c	q	July 1	June 22
Gr Atl & Pac Tea	$1.50	q	June 1	May 6
Do 25c ex	...	...	June 1	May 6
Do pfd	$1.75	q	June 1	May 13
Hollinger Com M	5s M	...	May 19	May 5

CHICAGO BANK STOCKS

	Bid.	Ask.		Bid.	Ask.
Cntrl Rep	70	73	North Tr	282	287
Chi Bk Com	13	15	Peoples Tr	75	85
Cont Ill	89	91	Personal Ln	97	105
First Natl	169	173	Straus Natl	100	110
Harris Tr	245	255	Terminal N	8	8⅝
Natl Bldrs	85	95			

42 BOND ISSUES REORGANIZED BY ONE COMMITTEE

$5,125,000 Distributed to Depositors.

If you have a defaulted real estate bond and haven't been able to get the desired information regarding it from the bondholders' committee or from other sources, The Tribune may be of assistance to you. Write to "The Tribune Real Estate Bond Service, Chicago Tribune." Don't ask for information regarding more than one issue at a time. Give name of underwriter and full title of the bond. Inquiries must be accompanied by stamped, self-addressed envelope for personal reply.

BY AL CHASE.

Completion of forty-two reorganizations, with a distribution of $5,125,000 to depositing bondholders, is the record established to date by the Bondholders' Protective committee for American Bond and Mortgage company issues, of which Craig B. Hazelwood is chairman, according to a statement made last night. The other members are Dayton Keith, Joseph E. Otis, Frederick G. Curry, H. K. Hallett, Walter J. Sugden, Frank W. Blair, and Charles W. Weston. George L. Wire is secretary.

CRAIG B. HAZELWOOD. [A. P. Photo.]

Since the first reorganization was completed in August, 1930, cash or new securities, or both, have been distributed. Cash payments were made on twenty-eight issues. Many of the recent reorganizations have been made without a distribution of cash because of the real estate mortgage market conditions and the inability to secure loans.

Given Certificates.

In such cases the depositing bondholders are given voting trust certificates representing their proportionate share in the value of the property in excess of the new mortgage. These voting trust certificates represent stock in the new company organized by the committee to hold and operate the individual property after the completion of the foreclosure.

This stock is apportioned to the depositing bondholders in the proportionate share that the deposited bonds of each bears to the total of deposited bonds of the particular issue. Each property is managed individually for the holders of the voting trust certificates of that holding.

Two Properties Sold.

Other types of settlement have been necessitated in some instances because of unusual conditions which prevailed. Two properties have been sold, the holders of bonds on one receiving 80½ cents on the dollar, while the other issue paid 35.4 cents on each dollar. Depositing bonds on three issues were sold and in three other issues part cash and the remainder second mortgage bonds were distributed.

Depositing bondholders have received $700,579 after the liquidation of properties, $204,137 after the sale of bonds, and $209,352 in settlements providing for partial payment of cash and the distribution of new second mortgages. Several of the properties reorganized by the committee already have paid dividends to the holders of voting trust certificates.

The committee, organized in October, 1929, was one of the first formed to reëstablish defaulted properties. It has called a total of 144 issues, with outstanding bonds totaling $98,725,917.

Organ Company Reports Big Increase in Orders

The value of contracts received by the Aeolian-Skinner Organ company for the three months ended April 30 exceeds by 83 per cent the combined total received by the constituent companies for the previous quarter, George L. Catlin, vice president and treasurer of the company, said today. The company was created early this year through a merger of the Skinner Organ company and the pipe organ division of the Aeolian company.

Better Nash Car Sales Reported at Several Points

Kenosha, Wis., April 29.—Continued increases in the deliveries of Nash motor cars were reported to C. H. Bliss, vice president and director of sales of the Nash Motors company, today by sales organizations in a number of important marketing centers.

COTTON LEVELS LOWER

Pressure from liquidations in all cotton markets with grains and stocks lower forced prices on cotton futures to new low levels with only a moderate rally at the last. The latter was due to trade buying and covering by shorts. Net losses on futures in Chicago were 26 to 41 points, the latter off $2.00 a bale, with other markets off 25 to 33 points, equal to more than $1.00 a bale. Spots in New York were off 30 points to 5.85c and New Orleans dropped 25 points to 5.85c. Galveston and Houston prices were each 5.85c. Liverpool closed 5 to 6 points net lower. Planting on the whole is about two weeks late. Spinners' takings for the week were more than 100,000 bales in excess of the previous week and a year ago. Trade reports were a little better. The cotton industry awaits announcement of the farm board's plan for the disposition of its 1,300,000 bales. Until this is known the market is not expected to do much in either direction. Prices follow:

CHICAGO MARKET.

	High.	Low.	Close.	Prev. close.	Last year.
May	6.03	5.77	5.77	6.12	9.66
July	6.16	5.88	5.95	6.21	9.77
October	6.39	6.09	6.16	6.43	10.14
December	6.58	6.26	6.30	6.66	10.38
January	6.61	6.34	6.37	6.77	10.52
March	6.78	6.52	6.54	6.95	......

NEW ORLEANS MARKET.

	High.	Low.	Close.	Prev. close.	Last year.
May	5.89	5.69	5.69	5.94	9.50
July	6.08	5.78	5.85	6.11	9.70
October	6.28	6.01	6.06	6.33	10.03
December	6.43	6.17	6.18	6.48	10.27
January	6.43	6.25	6.25	6.56	10.40
March	6.65	6.43	6.43	6.72	10.60

NEW YORK MARKET.

	High.	Low.	Close.	Prev. close.	Last year.
May	5.94	5.68	5.72	5.97	9.50
July	6.09	5.81	5.86	6.12	9.73
October	6.31	6.03	6.08	6.36	10.05
December	6.47	6.15	6.22	6.52	10.27
January	6.54	6.23	6.28	6.60	10.40
March	6.70	6.40	6.42	6.75	10.63

NEW YORK CURB TRANSACTIONS

Friday, April 29, 1932.

Shares sold today..........130,000 — Total sales 1932 to date.......19,880,000

Year ago.........................480,000 — Total sales 1931 to date.......47,415,000

	Sales.	High.	Low.	Close.	Net chge.
A					
Acetol Prod A	100	5¼	5¼	5¼	....
Ala Pw 6% p	10	66	66	66	....
Alum Co Am	150	25	25	25 —	¼
Do pfd	350	39	36	37 —	1½
Alum Goods	200	9¼	9¼	9¼	....
Am Brit	900	⅛	⅛	⅛	....
Am Cit P&L A	200	19	18⅝	18⅝	....
Do B	400	1⅝	1⅝	1⅝	....
Am Com Pw A	300	1⅛	1⅛	1⅛—	¼
Am Cyan B n	100	2⅝	2⅝	2⅝	....
Am Dept Str	100	⅛	⅛	⅛	....
AmFgnPw war	300	2⅛	2⅛	2⅛	....
Am Gas & El	4,000	25⅛	24⅛	25⅛—	⅛
Am Lt & Trac	300	16⅛	16⅛	16⅛	....
Am Maracaibo	500	⅛	⅛	⅛	....
Am Sup Pow	1,700	2	1⅝	2	....
Do 1st pfd	800	46	45⅞	46 —	⅛
Am Yvette	500	⅛	⅛	⅛	....
Appala Gas	600	⅛	⅛	⅛	....
Ark Natl Gas	200	1½	1½	1½—	⅛
Do A	200	1	1	1	....
Asso El IndLtd	1,800	3	3	3	....
Do A	1,900	2¼	2¼	2¼	....
Asso El Ind Ltd	1.00	3	3	3 —	¼
Atlas Util	800	5½	5⅛	5½	....
Atl Sec Corp	100	2⅝	2⅝	2⅝	....
B					
Bene Indus Ln	100	9	9	9 +	¼
Blue Ridge Co	100	1	1	1	....
Do cvt pfd	100	20	20	20	....
Brit Am Tob B	2,000	12½	12⅝	12⅝	....
*Bucke Pp Ln	100	26½	26½	26½	....
BuffNiag&EP p	100	20⅝	20⅝	20⅝	....
BunkHil&Sulli	75	17	16	17 —	1½
C					
Cable Radio	200	⅛	⅛	⅛	....
Cent Hud G&El	100	13	13	13	....
Do pfd	100	100	100	100	....
Centrifugal Pp	100	2⅝	2⅝	2⅝	....
Cent Sta Elec	1,200	1	⅞	⅞—	⅛
CentPubServ A	100	⅛	⅛	⅛—	⅛
Chain Str Stk	100	4½	4½	4½	....
Cities Service	14,000	4	3⅞	4	....
Do pfd	100	36	36	36 —	½
Do BB	40	26	25	25 —	2
Do Pw 6% p	50	35	35	35	....
Clev El Ill	100	24⅝	24⅝	24⅝	....
Clev Tract	100	2⅝	2⅝	2⅝—	½
Col G&E cv pr	50	62	59½	61¼+	1¼
Colum Ol & Gs	100	⅝	⅝	⅝	....
Com&South w	1,000	⅛	⅛	⅛	....
Comwlth Edis	400	69½	68⅞	68⅞—	1½
Comstock Tun	200	⅛	⅛	⅛	....
Cons Ret Strs	100	⅛	⅛	⅛	....
Cord Corp	1,100	2⅝	2⅝	2⅝	....
Creole Syndic	300	2⅛	2⅛	2⅛	....
Cr Cork Int A	100	1⅛	1⅛	1⅛	....
Cub C pr war	300	1-32	1-32	1-32	....
D					
Darby Petrol	100	1⅛	1⅛	1⅛—	⅛
Deere & Co	100	6⅛	6⅛	6⅛	....
De For Radio	100	½	½	½—	¼
Det Aircraft	500	⅛	⅛	⅛	....
Diamond Shoe	100	7½	7½	7½	....
Driver Harris	300	5¼	5	5	....
E					
East Util cv pf	100	3	3	3	....
Eisler Elec	100	1¼	1¼	1¼—	¼
El Bd & Shr	9,000	13	12⅝	12½—	¼
Do pfd	500	40½	40	40 —	1
Do cv pfd	300	35½	35	35 —	1½
El Pw Assn A	300	4⅝	4⅝	4⅝	....
Empire Power	300	10⅝	10	10 —	½
Ev Wallo Ld	100	⅛	⅛	⅛	....
F					
Flintkote Co	300	2	2	2	....
Ford M Can A	900	8	7½	7½—	⅝
Do B	25	14	14	14	....
Ford Mot Ltd	1,200	4	3⅝	4	....
Foundation Fgn	100	3⅛	3⅛	3⅛+	⅛
G					
Gen Alloys	400	2⅝	2½	2⅝	....
Gen Aviation	400	3⅛	3	3 —	⅛
GG&E6%cv pfB	100	16½	16	16½—	⅛
G Th Eq cv pf	100	⅛	⅛	⅛	....
Glen Ald Coal	200	8⅝	8⅛	8⅛—	⅛
Gold Sacks Tr	900	1⅛	1⅛	1⅛	....
Gold Seal Elec	800	⅛	⅛	¼+	⅛
Gor Mfg vtc	300	11½	11½	11½—	⅛
Goth Knitbac	1,500	1⅛	1⅛	1⅛	....
Gt A&P 1st pf	10	116⅝	116⅝	116⅝—	⅛
Do new	120	126	126	126 —	⅛
Gulf Oil Pa	100	28	28	28 —	⅛
H					
Holl Gold Min	100	4⅛	4⅛	4⅛—	⅛
Hud Bay M&S	200	1⅛	1⅛	1⅛—	⅛
Humble Oil&R	300	37⅝	37⅝	37⅝—	⅛
Hydro El Sec	100	5	5	5 —	⅛
I					
Ill P&L 6% pf	50	44½	44	44 —	½
Imp Chem	100	2⅛	2⅛	2⅛	....
Imp Oil Can	100	7⅝	7⅝	7⅝—	⅛
Ins Co N Am	100	27⅛	27⅛	27⅛—	1⅛
Internat Petrol	4,700	10⅛	10	10 —	⅛
Int Sup Pow	800	5	4⅛	5	....
Inter Util B	100	1⅛	1⅛	1⅛+	⅛
Interstate Eq	100	½	½	½—	⅛
Ital Sup Pow	200	⅝	⅝	⅝	....
J					
Jer Cen P&L pf	50	75⅝	75⅝	75⅝	....
K					
Kolster Brds	200	1¼	1¼	1¼	....
L					
Lkw Sc new	200	21	21	21 —	⅝
Lone Star G	500	4½	4⅝	4⅝—	⅛
Long Isl Lt	100	15	15	15	....
Louis L & E	700	⅝	⅝	⅝	....
M					
Mass Ut Asso	500	1⅝	1⅝	1⅝—	⅛
Do cv pfd	50	15⅝	15⅝	15⅝—	⅛
Mex Ohio	500	2	2	2	....
Mid W Util	1,300	⅛	⅛	⅛	....
Minn Hnwl pf	10	60	60	60	....
Mo & H 1st p	50	80	80	80	....
M L&H pfd	100	25⅝	25⅝	25⅝+	⅛
Mount Prod	100	2¼	2¼	2¼	....
Munic Ser	100	⅝	⅝	⅝	....
N					
N D P p A	200	101	100	100 +	1⅛
Nat Fd Pr A	1,000	⅛	⅛	⅛	....
Nat F & G	100	11⅛	11⅛	11⅛+	⅛
NP&L 6% pf	400	58⅝	57	57 —	3
Nat Sh T S	100	1⅝	1⅝	1⅝—	⅛
Nat Sg R n	100	21	21	21	....
Nehi Corp	205	1⅝	1⅝	1⅝	....
Nev Cal El	50	25	25	25	....
New J Co p	50	70	70	70	....
New Brad	100	⅝	⅝	⅝—	⅛
N J Zinc nw	1,500	20⅛	19⅝	19⅝—	1
Niag Sh MD	1,600	1⅛	1⅛	1⅛	....
N Y Auct A	200	1⅝	1⅝	1⅝	....
N Y Hond	100	13	13	13	....
N Y Stm Corp	100	42	42	42 —	2
NYT 6½% pf	100	109½	109¼	109¼	....
Niag Hud Pw	2,200	4⅝	4⅝	4⅝—	⅛
Do new	200	13⅝	13⅛	13⅛—	⅛
Do A war	200	⅛	⅛	⅛	....
Do B war	500	1	1	1	....
Nitra Corp B	300	⅛	⅛	⅛	....
Niles Bm Pon	200	6⅛	6⅛	6⅛—	⅛
Noma Elec	300	2⅛	2⅛	2⅛	....
Nor S Pw pfd	50	70	70	70	....
Novadel Ag	100	27¼	27¼	27¼	....
O					
Ohio Oil pfd	200	65	65	65	....
P					
Park Davis	100	14⅝	14⅝	14⅝	....
Penn G&E A	200	5½	5½	5½	....
Penn Rd Corp	200	1⅝	1⅝	1⅝	....
Pepperel Mfg	30	26	26	26 —	1⅜
Phila Co N	200	10	10	10	....
Phoenix Sec	500	⅝	⅝	⅝	....
Pilot Radio	300	1⅛	1⅛	1⅛—	⅛
Pio Gold M	100	2⅞	2⅞	2⅞+	⅛
Pitts Pl Glass	100	14½	14½	14½—	⅛
Polymet Mfg	300	⅛	⅛	⅛	....
Prud Invest	600	3⅛	3⅛	3⅛	....
Pub Ut H x w	200	⅛	⅛	⅛	....
Pure Oil 6% pf	10	43	43	43	....
R					
Rad Prod Cor	100	2	2	2	....
Raytheon Mfg	100	⅝	⅝	⅝	....
Reiter Foster	300	⅛	⅛	⅛	....
Rel Int Corp	400	⅛	⅛	⅛	....
Rep Gas	100	⅛	⅛	⅛	....
Rossia Int	1,200	⅛	⅛	⅛—	⅛
S					
St Anth Gold	500	⅛	⅛	⅛	....
St Regis Paper	200	2⅝	2⅝	2⅝—	⅛
Sec R Cp Nv	500	5½	5½	5½	....
Sid Bluem Co	300	2¼	2¼	2¼	....
South Corpn	100	1⅝	1⅝	1⅝—	⅛
So Pipe Line	100	8⅛	8⅛	8⅛—	⅛
Southld Royal	7,100	3⅝	3	3	....
Stand Oil Ind	7,900	16¼	15⅞	15⅞—	½
Do Ky	3,600	11⅝	10⅞	11 —	1
St Pw & Lt B	100	10	10	10	....
Do pfd	100	38¼	38¼	38¼	....
St P Svc A vtc	100	⅝	⅝	⅝	....
Starrett Cor pf	100	1⅛	1⅛	1⅛	....
Swan-Finch	300	2	2	2	....
Do pfd	10	13	13	13	....
Swift Co	200	14⅝	14⅛	14⅝—	⅛
Swift Intl	600	20⅛	20	20 —	1
Sw Am El pf	600	35	35	35	....
Syrac W M 'B'	200	2⅛	2⅛	2⅛	....
T					
Tampa Elec	200	22⅛	22⅝	22⅝—	1⅛
Technicol Inc	100	1⅛	1⅛	1⅛	....
TexonOil & L	100	5	5	5 —	¼
Tob Sec Ltd	300	8⅛	8⅛	8⅛	....
Tob & A Stks	100	19	19	19	....
Transctl A Tr	100	2	2	2	....
Tr L Day Pict	200	1⅛	1⅛	1⅛	....
Tubize A Silk	200	2	1⅝	2	....
U					
Unit Cor war	100	1⅛	1⅛	1⅛—	⅛
Unit Found	4,200	1⅛	1	1⅛	....
United Gas	1,300	1⅛	1⅛	1⅛—	⅛
US El Pw ww	200	⅛	⅛	⅛	....
Uni Lt&Pw A	1,100	3⅛	3⅛	3⅛	....
Do cvt pfd	400	24⅛	24	24	....
USInt Sec 1 pf	200	16⅛	16⅛	16⅛—	⅛
Ut Equit pfd	50	36	36	36 —	1
Util Pow	100	⅝	⅝	⅝+	⅛
V					
V Camp Pack	100	⅛	⅛	⅛	....
Venez Petrol	900	⅛	⅛	⅛	....
W					
Walgreen Co	200	9¼	9¼	9¼	....
Woolworth	300	10	10	10 —	½
Y					
Y Oil & Gas	600	⅛	⅛	⅛	....

*Ex dividend. †Ex rights.

DOMESTIC BONDS.

No. in thous.	High.	Low.	Close.	Pre. chge.
5 Ala Pow 4½s '56	78½	78½	78½—	½
20 do 5s '46	95	94¼	94¼—	⅝
5 Alum Co 5s '52	86	86	86	....
6 Am Aggr 6sA'43	63	62⅝	62⅝—	⅝
1 Am C P 6s '40	2	2	2 —	⅛
1 Am El P 6sA '57	30	30	30 +	⅛
4 Am G&E 5s '28	78	77⅝	77⅝—	⅝
5 Am G&P 6s '39	29	28	29 —	2
6 do 5s '53	24⅛	23	23 —	2
21 Am P&L 6s 2016	64	63	63 —	1½
6 Am Rad 4½s '47	92	90	92	....
6 Am R M 4½s '33	50½	50½	50½	....
17 Am R M 5s '48	42	36	37 —	5½
12 do 6s B '45	2⅛	2⅛	2⅛—	⅛
1 App Gas 6s '45	1½	⅝	⅝+	⅛
9 Appal Pw 5s '56	89⅝	88⅝	88⅝+	⅛
15 Ark P&Lt 5s '56	80	79⅛	79⅛—	1¼
7 Asso El 4½s '53	40½	40	40½—	1½
1 A G&El 5½s '77	27	27	27 —	¼
40 do 5s '68	25	25	25 —	⅛
14 do 5s '50	25⅝	25⅛	25⅝—	1⅛
6 do 4½s '48	23	23	23 —	⅛
36 do 4½s C '49	21⅝	21	21⅝—	⅛
2 Asso Ray 5s '58	28	28	28	....
6 A Sim H 6½s '33	28⅝	28⅝	28⅝+	⅛
23 A T&T 5½sA'55	49	46½	48 —	1
13 A Tel Ut 5½s '44	35½	35	35 —	⅝
1 A Tel Util 6s '33	49⅝	49⅝	49⅝—	⅛
7 Bell T C 5s A'55	88⅝	88	88⅛+	⅛
2 do 5s B '57	88	87⅝	88	....
20 do 5s C '60	88	88	88 —	1
4 Bl V G&E 5sB'52	94⅝	93⅝	94	....
1 do 5s '39	100⅛	100⅛	100⅛—	⅛
1 Bost C G 5s '47	98	98	98	....
31 Brk Ed 5sE '52	102	101⅝	102 —	⅛
1 Buff G E 5sA'56	102	102	102 +	⅛
5 Brd R P 5sA '54	50	47	47	....
2 Caro P&L 5s '56	78	78	78 —	1
2 Cat Tract 5s '35	81	81	81	....
5 C Ari L&P 5s'60	82⅝	82⅝	82⅝	....
2 C Ill PS 4½sF'67	63⅛	63	63⅛+	⅛
5 do 4½s H '81	61	61	61	....
2 do 5s E '56	67	65½	65½—	⅝
5 C P&Lt 5s '56	54	52½	52½—	3⅛
2 Cent P S 5½s '49	6½	6⅛	6⅛—	⅛
25 C St El 5s '48	29	28	28	....
51 do 5½s '54	29½	29½	29½	....
5 CSt P&L 5½s'53	35	34	35 +	1
10 Chi Ry 5s '27cod	40	40	40 +	⅝
300 Cities Ser 5s '50	34⅝	33⅝	34⅛—	⅛
6 Cities Ser 5s '66	33½	32½	32½	....
4 C Ser G 5½s '42	42¼	41⅝	41⅝—	⅝
8 C S Gas P 6s '43	57⅝	56⅝	56⅝—	1⅛
15 C Ser P 5½s '52	37⅝	37⅛	37⅛+	⅛
1 Clev E I 5s '39	102½	102½	102½+	⅛
1 Com P&L 5s '57	50	50	50 —	⅛
12 Com S 5⅛sA '48	55	54	54⅛	....
10 Com Ed 5sB '54	96⅝	96⅝	96⅝—	1⅛
11 do 4¾s D '57	90½	89	89 —	1⅛
42 do 4s F '81	81⅛	80⅛	80⅛—	1⅛
3 C G Balt 4s '81	91	91	91 —	⅛
11 do 5½s E '52	106	105	105⅛+	⅛
11 do 4½s G '69	100⅛	100⅛	100⅛	....
1 Con G Ut 6½s'43	18⅛	18⅛	18⅛—	⅛
9 do 6s A '43	32	31	32 +	⅛
26 Cons P 4½s '58	95⅛	94⅝	94⅝—	⅛
2 do 5s '36	101⅝	101⅝	101⅝—	⅛
28 Cont G&El 5s '58	56⅝	56	56⅛—	⅛
9 Con oil 5¼s '37	83	82⅛	82⅝—	⅛
1 Crane Co 5s '40	64	64	64	....
6 Cudahy P 5½s'37	80	78⅛	80 —	½
2 Cun P&L 4½s'56	83⅝	83⅛	83⅛+	⅛
6 Dall P&L 6sA'49	101⅛	101⅛	101⅛+	⅛
1 Del El P 5½s'59	62½	62½	62½+	⅛
3 Det C G 6sA '47	92	91⅛	91⅛+	⅛
2 Det I Br 6½s'52	6	6	6	....
5 Dix G G 6½s '37	68	67⅝	67⅝—	1
11 Duq Lt 4½sB '57	97½	97⅛	97⅛—	⅛
33 East Ut 5s '54	20⅛	19⅛	19⅛—	1
9 Ed El Ill 5s '33	101⅛	101⅛	101⅛+	⅛
3 do 4½s '32	100⅛	100⅛	100⅛	....
1 do 4s '33	100	100	100	....
19 El P Lt 5s 2030	42	40⅛	41⅛+	⅛
10 EP NG 6½s'38xw	50	50	50 —	2
10 E O&R 5½s '42	36⅝	35½	35½—	1⅝
2 Fed W S 6s '54	39	39	39 —	1
1 Fin R M B 6s'61	38	38	38 +	1⅛
3 Fire Tire 5s '42	76	76	76	....
10 Fla P&Lt 5s '54	70	70	70	....
11 Fla P 5½sA '79	54	53	53 —	1⅛
3 Garl Pk 6s '39	62	62	62	....
3 Garl El G 5sA'34	66⅛	65⅛	65⅛—	1
8 Gatin Pw 5s '56	61⅝	61⅝	61⅝+	⅛
3 G Motors 5s '34	98⅝	98⅝	98⅝+	⅛
8 do 5s '35	97	97	97	....
1 do 5s '36	97	97	97	....
10 G Pub Ser 5s '53	69⅛	69	69⅛+	⅛
2 G P Ut 6½sA'56	27⅛	27⅛	27⅛	....
2 G Ray 6s A'48xw	25	25	25	....
3 GenWW&E5sA'43	26⅛	26⅛	26⅛—	⅛
2 do 6s B '44	11	10⅛	11	....
10 Gillette 5s '40	89	89	89	....
3 Geo P&L 5s '78	51	50	51 +	2
13 Ga Pow 5s '67	80⅝	79	79 —	1½
10 Grn Mt P 5s '48	83⅝	82⅛	82⅛—	2⅛
2 G Trk 6½s '36	96	96	96 +	⅛
3 G W P Cal 5s'46	97	97	97 —	⅛
13 G Oil Pa 5s '47	92⅝	92½	92½	....
1 do 5s '37	93	93	93	....
10 G S Ut 4½sB '61	73	72	72	....
5 Hood R 5½s '36	39	39	39	....
1 H L&P 4½sD '78	85	85	85 +	1
5 do 4½s E '81	82⅛	82	82 +	1
5 H G Gas 6½s '43	28⅛	28	28 —	⅛
3 do 6s A '43	33	33	33 —	⅛
1 Hyg Food 6s '49	32⅛	32⅛	32⅛—	⅛
2 Idaho Pw 5s '47	95	95	95 +	1
3 Ill P&L 5½s'57	54	53	54	....
15 do 6s A '53	69⅛	67	68	....
3 do 5s C '56	64⅛	63⅝	63⅝—	1⅛
12 Indpt Oil 6s '39	83	83	83	....
3 End El 6s A '47	84	82	84 —	....
1 I H E P 5sA'58	63⅛	63⅛	63⅛—	3
3 I & M El 5s '57	95	95	95	....
8 Indp P&L 5s '57	86	85⅝	86	....
2 Insull Ut 6s'40B	⅝	⅝	⅝+	⅛
7 I P Sec 6½sC'55	70	69½	69½—	1½
3 do 7s E '57	69	68	69 +	⅛
46 Int Sec 5s '47	49	46⅝	49 +	2⅝
2 Int N Gas 6s'36	100⅛	100⅛	100⅛	....
13 Int P S 4½sF'58	57	56	56⅛	....
1 do 5s D '56	64⅛	64⅛	64⅛+	1
14 Int Pow 5s '57	59⅝	58⅝	58⅝—	1
3 Int Salt 5s '51	60⅛	60⅛	60⅛—	1
2 Ia R&Lt 5s '32	99	99	99 +	⅛
1 Jacks Gas 5s '42	49⅛	49⅛	49⅛—	⅛
11 J Cent 4½sC '61	81	80	80⅛+	⅛
2 Kas P&L 5sB '57	78	77	78 +	2
4 Ky Ut 5s H '61	68⅛	67⅛	67⅛—	2½
1 do 6½s D '48	82	82	82 —	1
4 do 5½s F '55	69	69	69	....
5 do 5s I '69	68	66⅝	67	....
5 Key T P 5½s '55	51	51	51	....
3 Kim Cl 5sA '43	86	83⅝	83⅝—	⅛
9 Kop Gas&C 5s'47	70⅝	69	70⅛—	⅛
5 do 5½s '50	74	74	74 +	⅛
12 Leh P 6sA 2026	68⅛	68⅛	68⅛—	⅛
5 L McN&L 5s '42	61⅝	61	61 —	⅛
1 LAng G&E 5s'61	94⅛	94⅛	94⅛—	1⅛
1 Lou P&L 5s '57	83	83	83 —	⅛
1 Mass Ut 5s '49	72	72	72 +	⅛
21 Mass Gas 5½s'46	87	85⅛	85⅛—	1⅛
5 Mem P&L 5sA'48	95	95	95 +	1
5 Midwil Ut 5s '32	8⅛	6⅛	6⅛—	1⅛
2 Midw Util 5s '33	7	6⅛	7 —	⅛
27 Midw Util 5s '34	6⅛	4⅛	5 —	2
13 Midw Util 5s '35	6⅛	6⅛	6⅛—	1
1 Min P&L 4½s'78	84	84	84	....
1 Min G&L 4½s'50	70⅝	70⅝	70⅝—	2⅛
7 Miss P&L 5s '57	69⅛	69	69 —	1⅛
7 Miss R P 5s '51	93⅛	93⅛	93⅛+	⅛
4 M W PaPS5½B'53	62	60⅛	62 —	1
14 Narragan 5s '57	93	93	93	....
18 Nat El P 5s '78	17	14⅛	14⅛—	3⅛
6 N P&Lt 6s 2026	74⅝	74	74 —	1
28 do Is B 2030	62⅛	61	61⅝—	⅛
31 Nat P S 5s '78	25	24	24⅛—	⅛
5 Nat Tea 5s '35	71⅛	71⅛	71⅛+	⅛
5 Neb Pw 4½s '81	92⅝	92⅝	92⅝—	⅛
16 Neb Pw 6s 2022	88⅛	88⅛	88⅛	....
7 NEGas&E 5s '48	48⅛	47⅝	48⅛	....
5 do 5s '47	48⅝	48	48⅝	....
10 do 5s '50	48⅝	48	48⅝	....
8 N E Pow 5½s '54	51	50⅛	51 —	⅛
22 do 5s '48	48⅛	47⅛	48 —	⅛
1 NOPubS 4½s '35	64	64	64 —	1
56 NYEd 5s C '51	102⅝	102	102 —	⅝
18 NYPow&L4½s'67	90	89	90 +	⅛
8 NYWesL 4s 2004	86⅛	85	86 —	⅛
1 do 5s '36	67	67	67 +	⅛
6 NiFsPr 6s '50 A	104⅛	104⅛	104⅛	....
4 NCUt A 5½s '48	30	29⅛	30 +	⅛
2 NOhiP&L 5½s'51	92⅝	92⅝	92⅝—	⅛
24 NStPow 4½s '61	85⅝	85	85⅝—	2⅛
4 do 5½s '40	82⅛	82⅛	82⅛	....
1 N W Pow 6s '60	23	23	23 —	4
16 Ohio Ed 5s '60	92	91⅛	91⅛—	⅛
1 OhioPr 5s B '52	93	93	93 —	⅛
12 do 4½s D '56	90⅝	90⅛	90⅝+	⅛
2 Okla P W 5s '48	59	59	59 —	1
2 OklaG&E 5s '50	81½	81¼	81¼	....
5 Oswego F 6s '41	35	35	35	....
35 PacG&E 4½s'57E	92⅛	91⅛	91⅛—	⅛
4 do 6s B '41	105⅛	105⅛	105⅛—	⅛
15 do 5½s C '52	102⅛	102⅛	102⅛—	⅛
1 do 5s D '55	96⅝	96⅝	96⅝—	⅛
23 do 4½s F '60	92⅛	92⅛	92⅛—	⅛
1 PacIn 5s '48 xw	62	62	62 —	⅛
5 PacPr&Lt 5s '55	70⅝	70	70 —	1
6 PacWOil 6½s '43	51⅝	50⅛	50⅛—	1⅛
2 PaCLt&P 4½s '77	74	74	74 +	⅛
13 Pa El 4s F '71	70⅛	69⅛	69⅛—	1⅛
3 Pa Pow 5s '56	90	90	90 +	⅛
12POP&L 5½s A '53	95	93	93 —	2
5 PhilE 5½s S '72	104½	104½	104½+	⅛
5 Pied H E 6½s '60	53½	53	53 —	⅛
3 Poor & Co 6s '39	61	61	61 —	1
2 Proc&G 4½s '47	99⅞	99⅞	99⅞—	⅛
2 PSNorIll 5s C '66	81⅛	81⅛	81⅛	....
12 do 4½s F '81	78⅛	77	78⅛	....
2 PugSdPr 5½s '49	67⅛	67⅛	67⅛	....
23 do 4½s D '50	59⅛	58⅛	58⅛—	1½
5 PSOkla 5s D '57	65	64	64 —	2
1 Qboro G 5½s '52	78⅛	78⅛	78⅛	....
5 Rep Gas 6s c o d	13	13	13	....
1 RochCenPr 5s '53	25⅝	25⅝	25⅝—	1⅛
5 Safe Har 4½s '79	94⅝	93⅝	93⅝—	⅛
56 Sax P W 5s '32	35⅝	34⅝	35⅝+	1
7 Scripps 5½s '43	61⅛	60⅛	60⅛—	1⅛
17 ShW&P 4½s'67A	65⅛	65⅛	65⅛—	⅛
1 do 4½s B '68	65⅛	65⅛	65⅛—	⅛
12 do 5s C '70	70⅝	70	70 —	⅛
3 do 4½s D '70	65	65	65	....
16 SEP&L 6s2025xw	68⅝	68	68 —	1
17 S Cal Ed 5s '39	102	101⅝	101⅝	....
13 do 5s '51	98⅛	97⅛	98 —	⅛
5 do 5s '52	98⅝	98⅝	98⅝—	⅛
15 do 5s '54	98	97⅝	98 —	⅛
3 S Cal G 4½s '61	84	84	84	....
3 S Nat Gas 6s '44	32⅛	32⅛	32⅛	....
1 SWP&L 6s 2022	63	63	63	....
14 SWNatG 6s '44	12⅛	12	12	....
8 SWGas&E 5s '57	64⅝	64	64	....
1 StdInv 5s '39 xw	57	57	57	....
26 Std Pr & L 6s '57	48	47½	48	....
3 Std G & E 6s '35	32½	32⅛	32½	....
22 do cv 6s '35	58⅝	57½	57½—	1¼
20 do 6s '51	50	48	48½—	1
1 do 6s '66	50	50	50 —	¼
6 SupPrIll 4½s '68	65	64	64 —	1⅛
5 do 4½s '70	63⅝	63	63 —	2
1 Swift Co 5s '40	87⅝	87⅝	87⅝—	⅛
1 do 5s '44	100	100	100 +	⅛
32 Syra Lt 5s '57	96⅛	95⅛	95⅛—	1⅛
6 Tex P L 5s '56	85⅛	84⅛	84⅛—	⅛
11 do 6s A 2022	83⅝	83⅛	83⅛	....
2 do 5s '37	97½	97⅛	97⅛+	⅛
19 Tex G U 6s '45	10⅛	8	8½—	3½
3 Tex El S 5s '60	76	75	75 —	1¼
6 Ulen & Co 6s '44	17⅝	15	15¼—	2⅝
2 Un Gulf 5s '50	90	90	90 —	⅛
1 Uni Am In 5s '48	65	65	65	....
1 UniL&Pr 5½s '59	72⅛	72⅛	72⅛	....
3 UnL&R 5½s '52	51	50	51 —	1
10 do 5s '32	100	100	100	....
5 do 6s A '52	79⅛	77	79⅛—	⅛
2 U S Rub 6½s '33	83⅛	83⅛	83⅛	....
6 do 6s '33	63	63	63	....
3 do 6½s '35	28	28	28 —	⅛
3 do 6½s '37	26¼	26¼	26¼	....
3 do 6½s '39	26	26	26	....
7 do 6½s '40	26	25	25	....
6 UticaG&E 5s '52	93	92⅝	92⅝—	⅛
1 Va Pub S 6s '46	49	49	49 —	1
5 do 5½s A '46	64⅛	63⅛	63⅛—	1⅛
3 do 5s B '50	60⅛	60	60 —	⅛
4 WalAstH7s'54ww	4⅛	4⅛	4⅛—	⅛
1 WestNews 6s '44	14⅛	14⅛	14⅛	....
4 WPaPr 4s H '61	89⅛	89⅛	89⅛	....
1 WUnGas 5½s '55	76½	76½	76½—	⅛
3 W Penn 5s 2030	51	51	51	....
24 W Tex Ut 5s '57	47	46⅛	46⅛—	⅛
1 Wheel El 5s '41	98	98	98	....
3 Wis Pow 5s '54	93½	93½	93½+	⅛
1 Wis P L 5s E '56	80	80	80	....
1 do 5s F '58	80	80	80	....
11 WisPubS 6s A '52	90	89⅛	90	....

FOREIGN BONDS.

No. in thous.	High.	Low.	Close.	Pre. chge.
3 AgMB col 7s '46	31¼	31⅛	31⅛+	⅛
9 do 7s '47	32	31⅛	32 +	1⅛
2 BogotaMB 7s '47	23⅛	23⅛	23⅛	....
1 do 7s '47 new	24⅛	24⅛	24⅛	....
1 Bu Air P 7s '52	30	30	30 +	⅛
4 CanNR 7s E '35	98⅝	98⅝	98⅝	....
15 CenBGer 6s A '52	23	22	23	....
5 do 6s B '51	32⅛	32⅛	32⅛+	1⅛
5 ChileMB 6s 1931	15	14⅛	15	....
6 CompPB 5½s '37	36	36	36	....
4 Cuban T 7½s '41	70	70	70	....
17 DanizPort 6½s'52	34	33	34	....
1 DepCaueV 7s '48	4½	4½	4½	....
5 EreM E 6½s '53	50⅝	50⅝	50⅝	....
21 Eur M 7s C '67	20⅛	20	20	....
10 EurEl 6½s'65xw	41⅛	40⅝	41⅛	....
3 Fin Ind B 7s '44	60⅛	60⅛	60⅛	....
1 Fin R M B 6s '61	38	38	38	....
7 Ger C M 7s '47	25⅛	24⅛	24⅛+	1½
16 do 6s '47	20⅛	20⅛	20⅛+	⅛
6 Gesfuerel6s'53xw	36⅝	36⅝	36⅝	....
12 HungItB 7½s '63	30⅛	30	30 —	⅛
12 ItalSuprpr 6s '63	33	33	33	....
3 Mani Pr 5½s '51	52	52⅛	52⅛+	⅛
18 MontL&P 5s '51	86⅛	86	86 +	2
19 NippSlPr 6½s '53	40	38	40 —	⅛
3 Pruss El 6s '54	20⅛	20⅛	20⅛	....
1 Rio Jan 6½s '59	7	7	7	....
10 RuhrGasC 6½s'53	19⅛	18⅛	18⅛—	1⅛
3 RuhrHou 6½s '58	22	22	22 +	1
2 SaarBas c 7s '35	90	90	90 +	1⅛
10 StinCor 7s '36 xw	24⅛	24	24	....
2 StinInd 7s '46 xw	23⅛	23⅛	23⅛	....

INVESTMENT TRUSTS

[Quoted by Smith, Burris & Co.]

	Bid.	Ask.		Bid.	Ask.
ABC Sh E	2⅛	3⅝	Low Priced	1.95	2.45
Am Compos	2⅛	3	Maj Cor Sh	1½	2⅛
Am Inv	1⅛	...	Mass Inv	12⅛	13⅛
Basic Ind	1⅛	...	Nat Trust	4	4⅝
Brit Ty Inv	.80	1.30	Nat Wide B	2⅛	2⅝
BullockFun	11⅛	11⅝	N Y Bank	3	3⅛
Century	14	14⅝	North Amer	1.70	...
Collat Tr	2⅛	3⅝	Do 1955	1.60	1.75
Corp Tr	1.55	...	Do 1956	1.60	1.75
Do AA	1.45	1.60	Representat	5.43	5.81
Do ACC	1.45	1.60	Sel Amer	1.69	1.77
Cumul Tr	2⅛	2⅝	Sel Cumulat	4⅛	4⅝
Div Tr A	6	...	Sel Income	2⅛	2⅝
Do B	4⅛	...	Spenc Trask	9⅝	10⅛
Do C	1.80	2.05	Stand Amer	2.30	...
Do D	3⅛	3⅛	Stan All Am	2.80	...
First Tr	1⅛	2⅛	Sup Corp A	2⅛	2⅝
Five Year	2	...	Do B	2⅛	2⅝
Fixed Tr A	5⅝	...	Do C	4⅛	4⅝
Do B	4⅛	...	Do D	3⅛	4
Fixed Oil	1⅛	...	Tr S O 'A'	3.00	...
Fundam 'A'	2⅛	3	Do B	2⅝	3⅛
Do B	2⅝	3¼	TrSt Inv C	1.50	1.70
Incorp Inv	12⅝	13⅝	Do D	1.45	1.65
Independen	1.60	1.85	Tr Am Bank	2⅝	...
Leaders A	2⅛	...	Do A	2⅝	2⅝
Do B	1⅝	2⅛	USELP "A"	.13	15
Do C	1⅝	2⅛	Do B	3⅛	3⅝
			Universal	1⅛	2⅛

Want Ad INDEX

Want Ad Offices

1 South Dearborn St. — Tribune Square — 1101 East 63rd St.

ADTAKER—SUPERIOR 0100

The more you tell, the quicker you sell

Page.
Auction Sales 27
Automobiles—
Passenger Cars 27
Trucks 27
Wanted 27
Accessories and Repairing 27
Loans 27
Tires 27
Credits 27
Barter and Exchange 27
Bicycles and Motorcycles 27
Billiards and Bowling—[See Bus. Directy.] 27
Board and Lodging 25
Board and Room Wanted 25
Boats, Yachts, etc. 27
Building Material 27
Business Opportunities—
Businesses for Sale 27
Partnerships and Investments 27
Concessions and Locations 27
Business Equipment 27
Business Service 27
Wanted 27
Business Personals 27
Business Directory 25
Bus Transportation 27
Cemeteries 27
Clothing, Furs, etc. 20
Death Notices 27
Dogs, Cats, Birds, Poultry, etc. 20
Electric Fixtures 27
Florists 27
Help Wanted—Male 20
Help Wanted—Female 25
Horses, Harness, and Wagons 27
Hotels and Apartment Hotels 25
Home Furnishings 27
Home Furnishings Wanted 27
Household Appliances 27
Instruction 27
Jewelry, Watches, etc. 27
Legal Notices 27
Loans—Personal Property and Salary 27
Lost and Found 27
Machinery and Equipment 25
Motor Buses—For Sale 27
Moving, Storage [See Business Dcty.] 27
Motorcycles and Bicycles 27
Monuments 27
Musical and Dramatic 27
Musical Instruments 27
Office Devices 27
Office Furniture, Files, Safes 27
Personal 27
Pianos [See Musical Instruments] 25
Radios and Supplies 27
Real Estate—
Apartment Buildings 27
Business Property 27
Houses 27
Oak Park, Austin 27
Suburban 27
Acre Property 27
Resorts 27
Farm Lands 27
Wanted 27
For Exchange 27
Loans 27
Room and Board Wanted 25
Situations Wanted 25
Stocks and Bonds 27
Store Fixtures 27
To Rent—
Rooms 25
Houses 25
Resorts 25
Apartments 25
Apartments and Rooms to Share 25, 26
Furnished Apartments 25
Stores 26
Offices and Shops 26
Manufacturing Property 27
Floors and Lofts 27
Farms 26
Travel Opportunities 27
Trade Schools 25
Typewriters and Supplies 25
Undertakers 20

TREASURY DEPARTMENT, Office of the Supervising Architect, Washington, D. C., April 22, 1932.—SEALED BIDS, in duplicate subject to the conditions contained herein, will be publicly opened in this office at 3 p. m., May 27, 1932, for furnishing all labor and materials and performing all work for the construction of new building and extension and remodeling of buildings, etc. [except elevators] at the marine hospital, Chicago, Ill. The prevailing rate of wage shall be paid all laborers and mechanics employed on the project as provided in the act of March 3, 1931 [Public No. 798]. Drawings and specifications, not exceeding 3 sets, may be obtained at this office in the discretion of the supervising architect by any satisfactory general contractor, and provided a deposit of $25.00 is made for each set to assure its prompt return. One set will be furnished builders' exchanges, chambers of commerce or other organizations who will guarantee to make them available for any sub-contractor or material firm interested, and to quantity surveyors, provided a deposit of $25.00 is made to assure its prompt return. Checks offered as deposits must be made payable to the order of the Treasurer of the United States. Cash deposits will not be accepted. JAS. A. WETMORE, Acting Supervising Architect.

U. S. Engineer Office, P. O. Box 667, Vicksburg, Miss.—Sealed bids will be received at this office until 10 o'clock a. m., May 17, 1932, and then opened for constructing 23 items of earthwork, ranging from 185,000 to 1,193,000 cu. yds., totaling about 15,478,500 cu. yds., on the east and west banks of the Mississippi River in Mississippi, Arkansas, and Louisiana.

Just off the press!

SHORT SELLING FOR and AGAINST

By Richard Whitney and William R. Perkins

Whitney, President of the N. Y. Stock Exchange, defends short selling; Perkins, eminent New York attorney, attacks it, in this timely book that no business man can afford to miss. (Includes also complete text of proposed La Guardia bill on short selling.) Get a copy today. $1.25

D. APPLETON AND COMPANY 35 W. 32nd Street, New York

SITUATIONS WANTED—MALE.

Bookkeepers and Clerks.

COST ACCT., TIME, BKKPR.—AGE 35, GD. app., 8 yrs. last pos. A-1 ref. Key. 9124.

JR. ACCT., BOOKKEEPER: WALTON GRAD. Exp. pub. acct., bkkpg., gen. off.; age 24. Amer., Prot.; reas. sal. Ph. Wab. 2687, ext.10

Executives and Managers.

SOMEWHERE IN CHICAGO there must be a business needing the services of a capable junior executive of thirty-six who has had years of practical experience in accounting, office management, credit and field collection work, serving last four years as Export and Domestic Credit Manager for a nationally prominent manufacturer. A man who recognizes that present conditions will not justify large salaries and will gladly work for a minimum pending business recovery. Address D O 9, Tribune.

Professions and Trades.

BAKER—MAN, 30, WANTS TO LEARN baking; ran molder yr.; univ. grad.; ref.; no wages 1st wk.; $12 per next six. Address D P 4, Tribune.

COPYWRITER — WITH EXP.; WRITES forceful sales adv.; lit.; univ. edu.; age 26. Address G 92, Tribune.

MAN—MARR.; AUTO BATT., TIRE REP.; handle torch and spray gun; any work; go anywhere. Address G 493, Tribune.

MINING ENGINEER WISHES CONNECTION reliable co. Address F 578, Tribune.

PAINT., PAPER, CALCIMINE—I DO NEAT work very reas. Phone Bittersweet 8261.

WANT 3-4 R. FLAT OR APT. IN EXCH. for steady paint. and dec.; small sal.; wife do some hswk. Address G 463, Tribune.

Clubs, Hotels, and Restaurants.

COUPLE—YG.; TO MANAGE TEARM. soda fountain or rest.; ref. Gra. 3469 eves.

Farm and Garden Help.

GARDENER—ALL ROUND EXP.; SINGLE, 43 yrs.; best refs. Address G 467, Tribune.

House Servants.

CHAUFFEUR, COOK, GARDENER, HANDY all around yg. man, 23, des. room, board and small wages. Call Avenue 1793.

COOK—BUTLER, HSMN., EXP., FILIPINO, good references. Ramon, Lake View 2470.

COL. CPLE.—COOK, A1 CHAUF., HSMAN., butler; in or out of town. Oak.2679.Robt.

COUPLE — CHAUF., 2D MAID; GO ANYwhere; references. Midway 4136. Joseph.

FILIP. COOK, BUTLER, HSEMAN, GRDNR. or driver; 6 yrs.' exp.; ref. Bit. 7494.

FILIPINO—3 YRS.' EXP. COOK, 2 YRS. exp. hseman., but., driver; gd. ref. L.V.1511

VALET, BUTLER, BARBER—NEAT, CAPable, reliable, Japanese. Delaware 2277.

Chauffeurs.

CHAUF.—SWED., MAR.; 10 YR. L. P.; WILLing do any work. Address F 150, Tribune.

Miscellaneous.

YOUNG MAN, 19 YEARS OLD, HIGH SCH. and business college, active and willing worker, will accept any position in store or office offering chance for advancement. Address G 458, Tribune.

JOB PAINTING—CLEAN, GARDEN WK., any work around hse. Seeley 6976.

SITUATIONS WANTED—FEMALE.

Executives and Managers.

MGR.—MARRIED, FOR APT. HOTEL OR rooming house in exchange for apt. and small salary. Address A A 207, Tribune.

Clubs, Hotels, and Restaurants.

MAR. CPLE.—GER., EXP. TO MANAGE apt. or rmg. hse. Address G 208, Tribune.

Dressmakers and Seamstresses.

DRESSMKR.—REL. COATS, SUITS, DRESSes, latest styles. $3.50 day. Pla.4927.R.25.

Domestics and Cooks.

COOK—BAKE, SERVE, GEN. HSWK., LDRY. Care children; neat col.; exp. Cal. 4217.

EXP. WOMAN, 33, REFINED, LOVE CHILdren; own room; hswrk. Nevada 2158.

GEN. HSWK. OR HOUSEKEEPING; AMER., exp., refined; full charge motherless home; go anywhere; love children. Lawn. 0884.

GEN. HSWK.—STAY NIGHTS; $2 WEEKLY. Refs. 3001 W. 19th-st., 1st floor.

GIRL—LIGHT COLORED, EXP., BEST CITY ref., hswk., cooking, laundry; stay nights. Amanda, Kenwood 9827.

HSWK.—GEN., NEAT COL. MAID; GOOD cook; ref.; exp. Englewood 7281.

MOTHER'S HELPER OR COOK—RELI. COL. References. Drexel 9546.

Housekeepers and Caretakers.

HSKPR.—COMPAN. OR CARE OF CHILD; gd. cook; ref.; city or sub. H. Pk. 7863.

Nurses and Governesses.

NURSE—PRAC., REFIN., INTEL.; LONG exp., care child., inval., $20 wk or $75 mo.; no hswk. H. Tibbats, 1121 Orleans-st. Div. 0964.

NURSE—PRACT., EX. ALL BRANCHES, willing, comp., invalid, ref., reas.Sun.9880.

WANTED—MALE HELP

The Tribune does not knowingly accept in this classification advertisements which require an investment of money or which misrepresent the form of compensation. Report any violation of this rule or any requests for a cash bond or deposit not stated in the advertisement to the Classified Advertising Department, Superior 0100, Local 328.

Stores and Offices.

GROCERY CLERK — WHO CAN WRITE signs. 443 S. Halsted-st.

SHOE SALESMEN.

Steady and extra positions open for exp. men. Taylor's Shoes, 6256 S. Halsted-st.

Executives and Managers.

SALES MANAGER

for large manufacturer promotional work; main plant office; excellent line established 2 years; sales possibilities $250,000 in short time; jobbers U. S. and Canada; must be ambitious and able to finance self; commission basis contract; give full past experience and ref. first reply. Address A H 157, Tribune.

Professions and Trades.

ILLUSTRATIVE PHOTOGRAPHER—A PERmanent position open in a well established midwest studio for an experienced man. Must know good lighting, how to handle models and have creative ideas. If possible send samples with application and state salary wanted. Address Pictorial Studios, 356 E. Congress-st., Detroit, Mich.

THE TRIBUNE OFFERS AN ATTRACTIVE rate to persons advertising for a position. A Want Ad can be placed in the Situations Wanted column of The Daily Tribune for as little as $1.10. For further information stop at the Want Ad Offices, Madison and Dearborn-sts., or 1101 E. 63d-st.

WISCONSIN'S MOST BEAUTIFUL BEAUTY Shoppe is looking for an attractive, efficient man with a pleasing personality. Must excel in permanent waving, finger waving, and hair cutting. Demand an artist with several years' experience. State qualifications. Address D O 21, Tribune.

Clubs, Hotels, and Restaurants.

RESTAURANT HELP—MALE OR FEMALE. Will give interest in business and share in profits for services. State experience. Address L M 497, Tribune.

Salesmen, Solicitors, Etc.

A MAN

mechanically inclined; must be neat, honest and willing to work hard for promotion. 11 a. m. only. 66 E. South Water-st., 15th floor.

AT ONCE.

Three intelligent, neat appearing men who desire a permanent connection with national organization; must be willing to work 8 hours a day and start at our terms. This means about $40 per week to start. If you mean business apply Employment Manager, Room 618, 203 N. Wabash-av.

AUTOMOTIVE SALESMAN.

Salesman for line of fast moving replacement parts to Ford and Chevrolet dealers in Illinois and Michigan on a straight commission basis. We require one who has represented a local jobber, is intelligent, aggressive and has a strong following in the Chicago territory; to such a man we can offer a permanent connection with a reliable manufacturer who is well known and well liked; remuneration for hard work should run $300 per month at the present time and double that figure in normal times; give full details regarding yourself and past experience in first letter, which will be held strictly confidential. Our salesmen know of this advertisement. Address D O 6, Tribune.

MEN—SELL 1ST QUALITY GUAR. FULL fashioned hosiery; wholesale prices. Central Hosiery Mills, 327 S. La Salle, lobby fl.

Newspaper Solicitors

The Chicago American has openings for a few good men who want to work. See Nettbaum between 9:30 a. m. and 4 p.m., Room 729 Hearst Bldg., 326 W. Madison-st.

SALESMEN—YOU CAN BECOME BRANCH managers. We qualify you in 90 days on comm. basis selling indispensable office device. Repeat orders. Call a. m. Mr. Weinberger, Rm. 600, 201 N. Wells-st.

SALESMAN—WITH CAR, TO SOLICIT ORders, commission basis, sea food line, South Side; give experience. Address L S 564, Tribune.

SALESMEN—CITY, BEVERAGE, WITH CAR. Season now, about $25 wk. Comm. on repeat bus. 920 N. Kedzie-av., before noon.

SALESMEN—EXCEL. OPP.; PERM. CONN.; adv. window displays and signs; always something new. Ad-Craft, 733 W. Washington.

SALESMAN—EARN EXTRA MONEY; TAKE orders for stationery and bridge pads. PROCESS CORP., 209 S. State-st., 17th floor.

SALESMEN—EXPERIENCED ON REFRIGerator display cases. 1347-51 Dean-st.

HAROLD TEEN—AND THEN HAROLD SAW RED

WANTED—MALE HELP.

Salesmen, Solicitors, Etc.

SALESMEN—A GD. OPPORTUNITY. NEXT week is Mother's day week. We want men with cars to sell house plants on highways or from house to house. Call at once. Geo. Wittbold Co., 6858 Loleta-av.

Miscellaneous.

ENGINEERS—FOR SALES WORK; UNEMployed members of the societies see Mr. Haggard, Manager, PUBLIC SERVICE AGENCY, INC., Rm. 1810, 205 W. Wacker-dr., at 9 a. m. every day except Sunday.

IF YOUR PRESENT OR PAST CONNECtions will obtain photo-engravings, write us. We handle sales work and pay you a good commission. Information confidential. Address A H 101, Tribune.

YOUNG MAN—NOT OVER 22, MUST BE neat appearing, have some high school training; salary. Call 9-12 R. 711, 59 E. Madison-st.

MAN — FROM 25 TO 35. RETAIL EXPErience preferred; permanent with future. Room 714, 36 S. State-st.

MAN — MARRIED PREF.; SHIRT DEPT.; exper. not req. Apply in person. See Manager, 9-12, Rm. 403, 53 W. Jackson.

MEN—LEARN TO SELL; GOOD PAY; YOU make no investment; we hire and train you. Address L M 210, Tribune.

A LARGE CORPORATION DESIRES TO ARrange interview with men interested in selling. Address A A 514, Tribune.

AGENTS—OVER 500 FAST SELLING ITEMS. See me immed. 1132 W. Chicago-av.

Help Wanted with Investment.

MAN—WITH $1,000 TO BUY TRUCK WITH 3 yr. cont. Address L L 44, Tribune.

Employment Agencies.

CONSOLIDATED AGENCIES, INC.— Credit Man, retail and wholesale, age 30-35. Interview today; $200. 209 S. STATE-ST., 11TH FLOOR.

SALES MGR.—RETAIL CANDY .....$5,000 Spec. Sales—Drug & D. S. Contacts..$3,000 S-H-A-Y, 14 W. WASHINGTON.

SODA-SAND. ....$18 | 2D COOK $25
S. O. COOK....$18 | AUTO MECH. ...$35
O'SHEA, 64 E. Jackson, Rm. 505.

BANK EXECUTIVE—CREDITS ....$300 Mech. Engr., designer, pumps..........$200 HARRISON, INC., 20 W. Jackson, R. 1309.

COMBINATION FLOORMAN ....$22.50 MECHANICS, WASHERS, PAINTERS. CHI. GAR. OWN., 309 S. LA SALLE, R. 101.

CELESTER M. HORTON PERSONNEL. Secy.—Asst. to President, mech. backgrnd. 310 S. Michigan, Suite 813. Harr. 2158.

CREDIT AND COLLEC. CORRES.........$110 BUSINESS MEN'S CLEARING HOUSE. 209 S. State-st. 7th Floor.

VENEER MATCHER, PANEL BD. EXP. Brierly Emp., 184 W. Washington, 2d fl.

TRADE SCHOOLS.

MEN—WORLD'S LARGEST ORGANIZATION teaching Barbering, will qualify ambitious men for good paying jobs and later their own business. Earn some money while learning. Two schools to select from; half rate offer in 2d. Call, write or phone for attractive plan. MOLER SYSTEM, 59 E. Monroe-st., at Wabash. Central 6393.

LEARN ELECTRICITY, RADIO AND TELEvision at the great COYNE School. Not book study. Days or evenings. COYNE ELECTRICAL SCHOOL, 512 S. PAULINA-ST.

LEARN A NEW TRADE

by actual shopwork. Low tuition. Greer Shop Training, 2026 S. Wabash-av.

HOTELS NEED TRAINED MEN—BIG PAY Learn at home. Write Lewis Hotel Training School Desk 749, Washington D. C.

LEARN TOOL, DIE MAKING, MACHINIST. Automatic Screw Machs. Get free catalog. Allied Screw Mach. Co., 624 W. Monroe-st.

WANTED—FEMALE HELP.

Stores and Offices.

PUBLIC STENOGRAPHER—WILL GIVE desk space and nominal sal. for light serv.; loop bldg. Address L N 570, Tribune.

Factory and Trades.

MARCELLER AND ALL AROUND OPERAtor—Evanston Beauty Shop. Univ. 0967.

WOMEN—35 TO 50 YEARS OF AGE. EXP. not necessary. Edmanson-Bock Catering Co., 2855 N. Halsted-st.

Household Help.

GIRL—FOR LGT. HSWK. AND CARE OF LADY INVALID. 3825 WILCOX.

GIRL—YNG., TO CARE FOR CHILD; RM., bd., small salary. 7010 Cregier, F.Duchene.

GIRL—INTELLIGENT; GEN. HSWK.; DR.'S home, $3; gd home. 3400 Lawrence-av.

GIRL—GEN. HSWK. 3 ADULTS; $5 WK. 3621 N. KEDVALE. PEN. 5289.

GIRL—WH., GEN. HSEWK., RM. AND BD., $3; baby. 1333 E. 89thst.

MAID—WHITE, COMPETENT, EXPERCD.; care of child; good cook; own room and bath. Lake View 8593.

PRACTICAL NURSE—MUST BE GERMAN. Call Monday, 2-4, 1908 Newport-av.

THE TRIBUNE OFFERS AN ATTRACTIVE rate to persons who advertise for a position. Stop in today for more information at the Want Ad Offices, Madison and Dearborn-sts. or 1101 East 63d-st.

WOMAN—FOR HOUSEWORK, GOOD COOK; small family; stay; $5. 2473 N. Albany.

Clubs, Hotels, and Restaurants.

CASHIER—STONER'S RESTAURANT. 1118 Wilson-av.

WOMAN—GERMAN-AMERICAN, COOKING; short hours; exp. for delicatessen. 6148 Broadway.

Saleswomen.

LADIES—SELL GUARANTEED HOSIERY and lingerie, less than store prices, to friends, consumers, etc. Credit extended. Your own hosiery free. Excellent commission. Part time permitted. ROYAL CROWN MILLS, 229 W. Washington.

WOMEN—INTEL., YG., WIDE ACQUAINTance; ex. opp. Harrison 0205 bet. 10-12.

Miscellaneous.

LADIES WITH AUTOMOBILES.

An established Chicago corporation doing an international business will have positions open May 2 for six refined women owning cars, to become resident representatives in California, Oregon, Texas, Colorado, and Washington. Two also wanted for Wisconsin, and two for Chicago. Experience unnecessary. Preference will be given college or normal graduates, but education not so important as personality. Generous financial support for beginners with thorough training and unlimited opportunity for advancement. Positions permanent. Apply Room 521, Monroe building, Michigan avenue at Monroe, after 10 o'clock Monday. Ask for Mr. Rucker.

WOMAN — PERMANENT SALARIED POSItion; local or traveling; open at once for intelligent, unincumbered woman, 28 to 45, 4 year high school educatoin or better; refinement, good appearance, leadership. This is not indiscriminate canvassing. See MISS FLAHERTY, 1000 N. Dearborn-st., 9 to 12.

UNUSUAL OPPORTUNITY.

Well established business house has exceptional opening for well educated, energetic lady; permanent; salary $1,500 first year. Address A G 131, Tribune.

TEACHER.

Vacation in country for teacher or college student; refined; pleasant, healthful work; $180 for 60 days. Address A G 139, Tribune.

YOUNG LADY—ABOUT 21, FOR JUNIOR sales; experience unnecessary; must be neat, well mannered and energetic; wages good. Apply 11 to 12 a. m., Suite 307 Oak Park Arms Hotel, Oak Park.

LADIES—TO MAKE THE NEW FADELESS wood fiber flowers; good money; no exp. nec. Real Art Studio, 218 S.Wabash, R.800.

Employment Agencies.

Helen Dobbs Personnel.

STENO., auto ins. policies, attr.........$75 SUITE A-618. 175 W. JACKSON.

STENO.—MARRIED, AGE 22-30.........$60 Indiana Steno. Job—Interv. our ofc. today. C-R-A-I-G A-G-E-N-C-Y, 209 S. State.

ZINSER PERSONNEL SERVICE— COMMERCIAL AND MEDICAL DEPTS. 140 S. DEARBORN-ST.

BAKER'S HELPER, EXP., YNG....$13, M. WAITRESS, YOUNG, W. S.....$10, m. t. O'SHEA, 64 E. Jackson, Rm. 507.

TRADE SCHOOLS.

SWITCHBOARD AND RECEPTION IN 7 days. Positions furnished. Visit 921 Marshall Field Annex, 24 N. Wabash.

LEARN SCIENTIFIC SWEDISH MASSAGE 6 wks. course. Day or eve. classes National Col., 20 N. Ashland-bl. Seeley 6640.

LEARN THE HEIM SYSTEM OF BEAUTY culture; very reas.; day or evening classes. 1019 W. 63d-st. Englewood 4634.

TRADE SCHOOLS.

Learn to Earn More Money.

Any serious minded business woman can materially increase her earning capacity. Put yourself in line to treat the wealthiest class of patrons—the ones who pay the best prices. That's where the most money is to be made. Or we will help you establish your own business. Day and evening classes now forming. Easy tuition payments. Phone write or call. Send for free particulars.

Marinello

INTERNATIONALLY ESTABLISHED. SYSTEM OF BEAUTY CULTURE. 108 N. State-st. State 5057

BURNHAM

School of Beauty Culture.

Largest, oldest school in America. Moderate tuition. Convenient payments. DAY, EVENING CLASSES. Call at once or write for free booklet.

E. BURNHAM (Desk 186), 138 N. STATE. RANDOLPH 3355.

WOMEN — LARGEST ORGANIZATION teaching Beauty Culture, will qualify ambitious women for good paying jobs and later their own business. Earn some money while learning. Two schools to select from; half rate offer in 2d. Call, write or phone for attractive plan. MOLER SYSTEM, 59 E. Monroe-st., at Wabash. Central 6393.

AMERICAN SCHOOL OF BEAUTY CULTURE will train you best. Live models. Easy terms. Low tuition fees. Day or evening. 159 N. State-st., 8th floor. Dearborn 6627.

LEARN SPEEDWRITING IN 6 SHORT WKS Free demons. daily, 5:30 p. m.; low tms. NEWMAN SPEEDWRITING INSTITUTE. 12th Flr. 30 N. Dearborn. Fra. 2435.

I WANT A GIRL TO LEARN STENOG., Comptom. in exch. for care of small apt., rm., brd. and wages. Miss Nadler, Chicago Business College, 190 N. State. Fra. 4122.

MIDWEST BEAUTY COLLEGE, LTD.— $2 down, $2 per week. Fully accredited. 5 North Wabash, Kesner Bldg., R. 705-10.

THE CHICAGO HAIRDRESSING ACADEMY offers thorough training in hairdressing and beauty culture. 64 W. RANDOLPH-ST.

ONLY $50 COMPLETE BEAUTY COURSE with tools. Save money, enroll at once. Nina Parker Sys., 14 W. Wash.-st., 2d fl.

SWITCHBOARD OR CASHIERING TAUGHT in 7 days; small cost; positions furnished. Nat. Bus. Inst., 427 Diversey. Div. 5840.

LEARN BEAUTY CULTURE BY ACTUAL shop practice. GERTRUDE HALE SCHOOL, 30 N. DEARBORN-ST., 3D FLOOR.

LOST AND FOUND.

TO FINDERS.

If you have found a cat or a dog, a pocketbook, jewelry, or fur, and cannot locate the owner through the "Lost and Found" advertisements in The Tribune call and go through the "Lost and Found" index at the PUBLIC SERVICE OFFICES, 1 South Dearborn-st. 1101 East 63d-st.

TO LOSERS.

If you are listed in the telephone directory you can charge an advertisement of your lost article by telephoning Miss Miller of The Tribune ad taking department, Superior 0100. Your advertisement receives the benefit of free listing in The Tribune Public Service offices mentioned above for a period of two months. This service facilitates the recovery of lost articles advertised.

BRACELET—LOST—ALL DIAMONDS, ON evening of April 23 at Opera club or Saddle and Cycle club. $200 reward will be paid for return. Call Wabash 1941.

BROOCH—LOST—AMETHYST, SET IN MARcasite; Eng. Masonic temple, 68th and Yale, Apr. 26. Keepsake. Rew. So. Sh. 8764.

JACKET—LOST—GREEN LEATHER. Phone Ardmore 1002.

KEYS—LOST—6 ON CHAIN, DORCHESTER and 58th. Address L K 140, Tribune.

RING—LOST—DIAM. SET WITH 24 SM. diam.; April 16; lib. reward. Sheld. 1175.

SCARF—LOST—SILVER FOX, LOOP STORE or Washington-st. Reward. Whi. 6040.

STEVENS DURYEA—LOST—1926, 7 PASS. limousine, dark blue; motor No. 404; keepsake. Rew. more than value of car if returned as was. No questions. If junked, same reward for names of guilty. Information confidential. Wellington 7523.

WRIST WATCH—LOST—MAN'S; SUNDAY, vic. Belmont and Artesian, or Boat Yard. Reward. Prospect 5135.

WRIST WATCH—LOST—WHITE GOLD, 12 diamonds, 4 emeralds, Glycine make; engr. "Martha"; s. s. or loop; lib. rew. Dor. 8589.

WRIST WATCH—LOST—MAN'S; ILLINOIS make with initials M. J. F. April 16 on Vincennes or 69th-st. car. Rew. But. 1594.

WRIST WATCH—LOST—LADY'S HAMILTON, Jackson-bl.-Madison car. Rew. So.Sh. 6719.

PERSONAL.

NOTICE TO HOLDERS OF LORRAINE CAStle apartments. Bonds, interest and principal due May 1, 1932, will be paid through the Madison Square State bank, 4810 Madison-st., May 2, 1932, or thereafter. A. CASTELLANI.

ALL BOATS LOCATED AT BARRY AND Campbell-avs. whose storage has not been paid for the last nine months will be sold for storage within ten days. A. OLSON, Olson's Boat Yard.

WILL PARTIES WHO ROBBED OFFICE OF Harry McNair, Stock Yards, Wednesday, April 27, please return letter signed "Mother," who died recently—a letter highly treasured. Address L S 488, Tribune.

WILL PERSONS WHO SAW AUTO ACCIdent at Roosevelt and Mannheim-rds. April 25 at 6:15 p. m. please communicate with Thomas Vent, Central 3604.

WANTED — INFORMATION OF WHEREabouts of Everett Barrett, son of the late Samuel and Nancy Barrett, formerly of Charlestown, Mass. Address Alice A. Thurston, Admx., 465 High-st., Dedham, Mass.

NOTICE: AS PREVIOUSLY ADVERTISED. I will not be responsible for any bills contracted by any one but myself. John H. Walker, 6225 Indiana-av.

IF PARTY WHO RENTED GARAGE AT 4654 W. Van Buren-st., does not call for articles stored there within 3 days same will be sold. ANGELA SCAVONI.

BOAT, "JEANNE," BELONGING TO G. Biel, 5749 Midway-pkwy., will be sold for charges if not called for before May 15th. Motor Boat & Engine Service Co.

I WILL NOT BE RESPONSIBLE FOR debts contracted by any one but myself after this date. H. A. SHEETS.

I AM NOT RESPONS. FOR ANY DEBTS contrac. by any one other than myself on and after this date. DAVID PACKER.

HOMESTEAD OF EVANSTON BONDHOLDers. Write for your own good. Address G 324, Tribune.

NOT RESPONSIBLE FOR DEBTS CONtracted by any one but myself after this date. W. V. CAVANAUGH.

JACK—AM WORRIED ABOUT YOU. WRITE or come back to JAZZY.

BONDHOLDRS. CHESTERFIELD APTS.—FOR your advtge. address G 122, Tribune.

NOT RESP. FOR DEBTS CONTRACTED BY any one but myself. CHARLES SKYLES.

NOT RESP. FOR DEBTS CONTRACTED BY any one but myself. R. W. Veesenmeyer.

TRAVEL OPPORTUNITIES.

Bureaus.

WANT DESIR. PASS. AND PRI. CARS. Fla., Cal., Tex., N. Y., etc.; "share exp. plan"; comf., reas.; ref. car. inspect. Auto Trav. Ex., 10 N. Clark. Ran. 0663. Hrs. 9-5.

SH. EXP. ALL PTS. DAILY COMF. REAS.; refs. exch. Interstate, 201 N. Wells. Ran. 8884.

LOW RATES N. Y., CAL., FLA., TEX., ETC. Natl. Travel Ser., Hotel Wacker, Del.8280.

PIERCE-ARROW LEAVING FOR LOS Angeles. Pass. shr. exp. plan. Norm. 5587.

Individuals.

Both readers and advertisers are urged to exercise caution in arranging automobile transportation with other indivduals. References should be carefully investigated.

GOING TO N. Y., SUN., MAY 1, 5 A. M.; new Cadillac; will take 2 pass; $10 each; ref. exch. 2320 Elston. Humboldt 5934.

LOS ANGELES, OKLA. CITY, EL PASO, etc. Buick sed. Rm. 201. Hyde Park 4400.

BUSINESS PERSONALS.

CASH FOR OLD GOLD SILV., PLATINUM, jewelry, dental crowns. U. S. Smelting Works, 39 S. State-st., 4th fl., cor. Monroe.

TO RENT—ROOMS—CENTRAL.

WASHINGTON, W., 231—ROOMS WITH bath; new fireprf. bldg.; 2 blks. city hall.

PLYMOUTH HOTEL, 22 W. VAN BUREN. Men only. $2.80 wk. up; ht.-cold wtr. in rs.

TO RENT—ROOMS—SOUTH.

BENNETT-AV., 7030—LGE., SUNNY ROOM; mls. opt.; pri. resid.; I.C.; reas. H. P. 5304.

BLACKSTONE, 5519. DORCH. 4100.

UNIVERSITY HOTEL

SOUTH SIDE'S best furnished HOTEL. New bldg. Ideal outside rooms. Private bath, each with tub and shower. $7 weekly, $2 daily up. I. C. express, bus service.

BLACKSTONE-AV., N. E. COR. 63D-PL.

HARSTONE APT. HOTEL,

1500-1518 E. 63D-PL. Cln. rms., $4 up; run. w.; 2-3 r. kit., $8 up; gas, el., lin. fur.; nr. Jack. Pk., I. C., L.

BLACKSTONE-AV., 5714. HYDE PK. 2780. $5 wk. HARVARD HOTEL. $1 day. Fresh, attractive rooms with running water. Free parking. Near I. C., Univ. Chicago.

BLACKSTONE-AV., 5748—80 RMS., NEW bldg.; every hotel conv.; din. rm.; reduced rates; sgl. rms., $35; nr. I. C., Uni. Chi.

CORNELL, 5533—PLEAS. RM.; PRI. RES.; nr. pk., lk., I. C., bus. surf.; $5. H.P.8522

CORNELL-AV., 5311, 2D APT.—FURN. RM. to bus. wom.; priv. fam.; 8 min. lp. I. C.

CORNELL, 5340, 3D—ATTR. RM., TO lady; fine loc.; kit. priv.; I. C. exp., bus.

DORCHESTER, 5117—DES. RM., SINGLE dble.; pri. hm.; I. C. tran. H. P. 1068.

DREXEL, 4730—DESIRABLE SGL. OR DBL. rms.; also 2 rm. hskpg. apt. over garage.

DREXEL, 4700—LARGE FRT. ROOM, ADJ. bath; pr. fam.; low rent; gd. tran. Stevens.

ELLIS, 6363, 2D — LARGE, WELL FURnished room, modern; private. H. P. 7329.

EUCLID, 7154—LGE. FRT. RM., KITNT., semi-pr. bath; house; blk. I. C., surf.; reas.

FIFTY-THIRD-ST., E., 1642—THE FAIRway; new. fur., dec. sgl., dbl. rs., r. w. $5 up. Frt. kit., pri. bth., $10 up; ½ bl. I. C., bus.

FIFTY-THIRD-ST., E., 1326—SLP. RMS., $3 up; r. w.; kit. apt.; $8; ideal location.

GREENWOOD-AV., 6220. PLAZA 4800

GREENBRIAR HOTEL

THIS IS A NEW BLDG. LUXUR. FURN. OUTSIDE ROOMS, PRIV. BATH, EACH WITH TUB AND SHOWER; BEAU. LOBBY; COMPL. HOTEL SERV.; 1 BLK. L. SURF., BUS; NEAR I. C.; $8 WK. $2 DAY UP. SAME FOR ONE OR TWO.

HARPER, 5345. FAIRFAX 7300.

HOTEL HARPER CREST.

Single, $7; double, $9; twin beds, $12.25. 2 r. suite for 4, $65; tub, shwr.; 2 blks.I.C.

HARPER, 5406—UNUSUAL CHANCE IN fine mod. home; lg. front rm., $5; I.C. x.

JEFFERY, 7216—BLK. I. C.; SURF.; BEAU. rm.; r. w.; mls. opt. Reas. Butter. 0324.

KENWOOD, 6522, 2D—E. FRT.; BAY WIND. 2 toilets; lav.; bath. Lewis. Prvt.

KIMBARK-AV., 7940—ATTR. LGE. R.; PR. home; gent.; I. C., surf.; reas. Sag.6541

KIMBARK, 6528—CLN. RMS., $3 UP; KIT. $5-$9; hotel serv.; parking space; I. C., L.

KIMBARK, 6224—FRT. RM.; SUN PARLOR; twin beds; also sgl. rm.; I. C., L exp.

LAKE PARK, 4943—$5 TO $10 WEEKLY; all outside rms.; private bath or shower; no extra charge for 2. Atlantic 5480.

MARYLAND, 7414—FRT. RM.; GENT. OR couple; priv. home; refs. Stewart 6668.

SIXTY-FOURTH-ST., E., 1511—SGL. FURN. slp. rm., $2.50; lrg., $3.50; stm.; all tran.

SIXTY-SIXTH-PL., 1428 E.—SUNNY RM., refined home; pk., I. C., L. Hyde Pk. 2172.

STONY ISL., S W. COR. 67TH-PL. DOR.0067

$6—NEW PARK HOTEL—$11

Comp. serv., beaut. lobby, bath and shwr., ph., inador, portable kitch radio opt.; ½ blk. Jackson Pk., nr. I. C.; $1-$3 per day.

UNIVERSITY, 6200—LG. FRT. RM.; ADJAcent bath; real home; board opt.; reas.

WOODLAWN, 6542—NICE, FURN. FRT. RS. All trans.; small family; $3 up.

WOODLAWN, 6233, 3D—HOME, WORTH liv. in; bus. men, bth., sh.; tw. bds. if des.

YATES-AV., 7244—GENT PREF.; VERY DEsir. sgl.-dbl. rms.; walk. dist. Jack. Pk. golf links, 3 min. I. C., bus. surf. Butt. 5255.

YATES-AV., 7236, 2D—DBL. FRT. RM.; PR. home; bkfst. optl.; blk. I.C., surf.; very reas.

YATES, 7631, 3D—RM., ADJ. BATH, PR. fam.; home privl.; meals opt. So. Sh. 8204.

MOD. PRICED LARGE, ATTR., SUNNY RM. Just the home for refined gent. Small fam. Meals opt. I. C., surf., bus. L. Oakland 2972.

MODERATELY PRICED ATTR. ROOM— Charming home; priv. fam. Hyde Pk. 8450.

Hotel Rooms.

NOW — — — $5 WEEK UP, FRONT ROOM Special—$6 wk. for room worth $10. In 300 room hotel facing Jackson Park. Complete service. Perfect transportation. PARKLAND, 1550 E. 63D-ST.

TO RENT—ROOMS—NORTH.

ADDISON-SHERIDAN—BEAUTIFLY. FUR. twin bed rms.; 2 gentlemen; also sgl. rm. suitable 1 or 2; reas. Lake View 4210.

ALBION-AV., 1217—NEAR LOYOLA U. Fur. rms., $6 wk.; hotel serv. Shel. 8804.

ALDINE, 661—LGE. RM., PRI. SHOWER bath and entr.; 1-2 men; exc. tr. L.V.5969.

ALTA VISTA-TER., 3821—LOV. RM., PRI. res., mls. opt.; gd. tr.; reas. L. V. 3031.

ARDMORE, 1264—PRIV. HOME, SGL. OR dbl. bedrm. Very reas. Sunny. 7117.

ARGYLE, 930—PRI. BATHS, SHWRS., $5; single, $4; frt. parl. rms., $5. Hotel serv.

BEACON, 4731—NEW, DEC., LIGHT ROOM formerly $5, now $3.50; near Lawrence L.

BEACON, 4522—SGL., DBL. RMS., R. W.; twin beds, clean, comf.; also hskp.; $4 up.

BELDEN, 438, APT. 8—SGL. FRT. RM.; pri. fam.; nr. Linc. Pk.; gd. tr. Linc. 4391.

BELDEN-AV., 549—SGL., DBL.; R.W.; STM., elec., shwr., $4.50-6; hskng. opt.; pkg. lot.

BELLEVUE-PL., 14—LARGE FRONT RM.; pri. bath; single rm.; reas.; walking dist.

BELMONT-SHERIDAN DIST. ATTR., AIRY rm., adj. bth.; pri. fam.; reas. Buck. 8140.

BUENA PK.TERR., 925 [4300 N.]—CLEAN, sgle.-dble. rms., $3 up; run. water.

CEDAR AT 1118 N. STATE. SUP. 5560.

H-O-T-E-L C-E-D-A-R.

RADIO IN EACH ROOM.

200 rs. with bath, $1.50 up day; $7 up wk.

CEDAR-ST., E., 61—CANTERBURY HOUSE. Attractive rooms at reduced rates.

CLARK-ST., N., 2026. MOHAWK 3460.

HOTEL CLAYTON

BRAND NEW BLDG., OPP. LINCOLN PARK. 300 modern rooms. Beauty Rest beds. Comp. service; 10 min. to loop; $7 weekly.

RADIO IN EACH ROOM.

CLARK, N., 1015 [AT OAK]. WHI. 4290.

HOTEL OLYMPIC

200 RS. TUB, SHWR.; BEAUTY REST BDS. NEW BLDG.; 5 MIN. LP.; $7 SGL., $9 DBL.

RADIO IN EVERY ROOM.

CLARK-ST., N., 1429. SUPERIOR 4365.

NEW BURTON HOTEL.

200 rms., tub, shwr., radio in each; 5 min. Loop; spec. sum. rate, $6 up wk.,$1.50 up day.

CLIFTON, 4507—BLK. WILSON L. NEW furn.; rms. 1-2, pri. bath, $6; others, $4.

CRESCENT-PL., 849, 3D—ATTR. FRT. RM., 23x15; inador bed, open pch., bus, woman's apt.; h. gr. bld., nr. lk.; rf. ex. Gra.5339

DAYTON, 2226, 2D—ATTR. SGL. FRONT rm. Pri. home, $3.50; all tran. Linc. 2074.

DEARBORN, 1362—STUDIO. NEW, DEC.; also sml. rm., r. w.; exc. loc., quiet.

DEARBORN, N., 1307—CLEAN, ATTRAC. rms., r. w., $4 up; also 3 r. apt., accom.4.

DIVERSEY-PKWY., 600. BUCK. 4100.

HOTEL RIENZI

2800 North, 2 blocks Lincoln Park golf course. Bus and surface transp., 15 min. to Loop; 200 large, beaut. rms., with bath, $2 day, $10 per week; single or double; 300 car garage. Famous for good food.

Luncheon, 50c; Dinner, 75c.

EASTWOOD, 3034, 2D—LGE. OUTS. RM.; pri. ent.; blk. L. surf., bus. Rav. 3504.

ELM, E., 78—LARGE ROOM, PRIV. BATH; also sg. room for girl; refs. required.

ELM, E., 80—SINGLE RM. FOR GENTLEman; home atmosphere; conv. to loop; ret.

HAZEL, 4327—NICELY FURN. RMS.; SGL., dbl.; $3.50 up; near lake. Lak. 4235.

KENMORE, 5647 — NEWLY DECORATED hotel rms.; pri. tubs, showers; very reas.

HOTEL COMMODORE.

TO RENT—ROOMS—NORTH.

KENMORE, 4618, AT WILSON-AV.

$5 AND $6 WEEK.

100 rms., showers, phones. Wilson L or bus.

KENMORE, 4920—NEW MGT., NEWLY removated hotel rms., $3.50-4.50-5; porch.

KENMORE, 6327—LRG. FRT. RM., PRIV. res. Twin beds, 1 or 2 men. Briar. 3015.

LAKE SHORE-DR., 1400 — SGL. RM., PRIV. bath; $50. Whi. 4180, Apt.4B, or Cen.5469.

LAKEWOOD, 5335—LRG., CLN. ROOM, 1-2; r. w.; pri. home; bd. opt; Edg. L. Sun. 3875

LA SALLE, N., 1639 OR 1702—MOD. HOTEL rms., elev., $5 up; $1 per day; free pkg.

MAGNOLIA, 4445, 2D—VERY DESIRABLE front rm., quiet, pri. home. Wilson exp.

MAGNOLIA, 5452—UNUS. RM.; PR. ENTR.; pr. fam.; reas.; gar.; lake; trans. Johnson.

MAGNOLIA, 4520—ATTR. RM.; RUN. WTR. Large closet; $3 up; Wilson L. bus.

MAGNOLIA, 4428—CHEERY FRT. RM.; REfined home; reas. Wils. L. bus. Edg. 0327.

MALDEN, 4725, ½ BLK. S. LAWRENCE-AV.

$7 WEEK

Ultra modern new bldg., com. 24 hr. service; best value in Chicago. Uptown district.

MALDEN-ST., 4648—LARGE FRONT ROOM in res. East and South exposure, large clothes closet, lav. Wil. L. bus and surface lines.

MAPLE, W., 65, NR. OAK-ST. BCH.—ATTR. rms., 1-2, $6 up; hotel serv. Sup. 2650.

MELROSE, 454, HOTEL DEL MONTE — New bldg., just off Drive; atmosphere of exclusive club, sociability; dining room, $7.

MICHIGAN, N., 753, APT. 3—DOUBLE RMS. with best meals; unusual; do call.

PINE GROVE, 2744, NR. DIVERSEY—LG. light, airy, newly dec. rms.; some with priv. bath or shower; $5-$7; hotel service.

PINE GROVE, 2028—LARGE, LIGHT RS., run. wtr.; $4 up; 1 blk. lake; 15 min. lp.

RACINE-AV., N., 4631—HOTEL RMS.; R. W.; sgle., $3; dble., $4-$6. Wilson L bus.

RITCHIE-COURT, N., 1305—LG., ELEGLY. fur. dbl. r., bath; lake view; ½ blk.

SCHILLER-ST., W., 64—WHITEHALL 7422. Furn. rms., $3.50 wk. Furn. apts., $6 wk.

SHERIDAN, 675—LARGE, AIRY RMS., richly furn. and clean; just been dec.; reas. 1 blk. from park, bus at door. Well. 6562.

SHERIDAN, 819—CHATEAU CLUB— Men or women; separate sections; $2 to $5.50 per week; ex. trans. Buck. 6814.

WABASH, N., 820—SGL., DBL. RMS., $2.50 up; r. w., shwr. baths; new. dec. Hotel ser.

WARNER-AV., 1420—LRG. LGT. R., GARage; front in drive; all conv.; gd. trans.

WINDSOR-AV., 925 — LIGHT, AIRY RM., running water; $3.50; nr. Wilson L.

WILSON-AV., 1250, 2D—LOVELY FRONT room; bus, surf., Uptown station.

WINTHROP, 4940. LONGBEACH 9333.

HOTEL GLENN

BRAND NEW BUILDING.

100 rooms with tubs and showers; every room an outside room; best furn. hotel on NORTH SIDE; 1 block Argyle express; bus. surf. Rate low as $7 wk.; dbl., $1.50 day.

WINTHROP, 5530—NR. L BUS; 80 BEAU. rms.; special wkly and mo. rates; tea rm.

NORTH AV. Y. M. C. A.

Comfortably furn. single rooms; swimming, tennis and handball courts; massage, barber, cafeteria; rm. phone serv.; free parking. 1508 Larrabee-st. Lincoln 2633.

DEL MAR HOTEL.

RATES—WKLY., $5.50 UP; DAILY, $1 UP. Tea Room in connection. 5046 WINTHROP-AV. LONGB. 1115.

THE WINDALE HOTEL.

Room (Priv. Bath), $7 Wk.

6019 Winthrop. New bldg. ½ blk. to L exp.

ONE EAST OAK—FOR MEN.

$4.50-$6 weekly; running wat., shwrs. and baths; walk. dist. loop. S. E. cor. Oak-State.

CHARMING OUTSIDE ROOM; PRIV. ENtrance; priv. bath, radio or piano; reas. 4900 Sheridan-rd., 3d apt. Edgewater 4618.

3434 BROADWAY— HAWTHORNE ARMS HOTEL. With bath, $6 wk. Homelike, convenient.

ATTRC. FRONT ROOM IN PRIVATE FAMily of 2 adults; $4. Longbeach 9437.

BEAU. MOD. RM., 2 BLKS. LAKE, 4000 north; excl. tr.; priv. Jewish. Wel. 0512.

LG. COMF. FRT. RM.; PRI. ADULT FAM.; all trans.; lake. See to appr. Sunny. 7457.

ATTRACT. FRT. RM. IN NICE APT., NR. lake, lge. closet; good trans. Edge. 4634.

Hotel Rooms.

TRAEMOUR HOTEL— 5427 KENMORE. Exclusively for women. Hotel service. Dbl. Pri. bath; $5 a person. Longbeach 2743.

4626 MAGNOLIA — CARLTON TERRACE. Rs., $7 up. Pri. bth. tub. shwr. L. B. 6980.

DUPONT HOTEL — 5047 KENMORE-AV.; hotel rooms, $5 and $6. Longbeach 0815.

TO RENT—ROOMS—NORTHWEST.

AVERS-AV., 4025—LGE. FRT. RM., $3.50; double; $5. Priv. fam. Gar. optional.

FRANCISCO NR. SUNNYSIDE—ATTR. FRT. room; 1 or 2; priv. home; good transp.; meals option. Reas. Gentiles. Juniper 9190.

FULLERTON, 3748, 2D—WELL FURN. R., suit, 2, $4-6; hm. priv.; bd. opt.Alb.1641.

4500 N. SAWYER—LIGHT, AIRY RM., PRI. Jewish fam.; gd. tran.; reas.; 2d. Ind.2460.

LG. ATTR. FRT. RM.; 1-2 GENTS.; REAS. Piano; adults; ½ blk. L. surf. Indep. 6812.

TO RENT—ROOMS—WEST.

CONGRESS, W., 4350—LG. LT. CLEAN RM. Private; best trans. Kedzie 6877.

HAMLIN, S., 154, 2D—NICE, FURN. SGL.-dbl. rm., $4 up; opp. Garf. pk. Van B.6951

MAYPOLE, 3854—BEAU. LGE. FRT. RM. 1-2 men; brd. opt.; nr. Gar. Pk.Nev. 4138

THOMAS, 2207—NICE SUNNY RMS., STM. ht.; small family; gent. or couple.

Hotel Rooms.

12 Min. to Loop—$4 Wk. Up.

Parkside Hotel, 212 N. Hamlin. Ked. 7000.

Price—Location—Service.

WESTLANE HOTEL, 4507 WASHINGTON; new, light rms.; pri. bath, shower; 24 hr. service; bus at door; low rates. Este. 1868.

TO RENT—ROOMS—SUBURBAN.

TAYLOR, S., 1183, OAK PK.—ATTR. RM.; pri. fam.; ex. trans., reas. Euclid 9422-W.

TO RENT—HOUSEKEEPING ROOMS.

South Side.

BLACKSTONE, 6627—1-2-3 RMS., KIT., $5-$9; 4 rms., pr. bath, $13. I. C., park.

BLACKSTONE, 6450, 3D—2 LGE., LT. RMS., elec. refrig., priv. home. Fairfax 9373.

BLACKSTONE, 4920—NEW. FURN. 1-2-3 rm. kits.; quiet bldg., slp. rs., reas.; I. C.

CORNELL, 5151—LGT. 1-2 R. KITS.; COMF. slp. rms.; quiet loc.; low rates; I. C., bus.

DREXEL, 5002—1 RM. KIT. CONN. BATH, $5; also 3 r., pr. bath, $12; bus. surf.

DREXEL-BLVD., 4252—DES. 2 RM. KIT. apts., r. wtr., adj. bath, $5-$9; bus. L. surf.

EBERHART-AV., 6200 — EVERYTHING comp., 3 rms., rl. kitch., liv. rm., bdrm., well fur.; also slp. rms.; very reas.; gd. tr.

ELLIS, 6537 — ATTR. CLN. 2 FRT. RMS., overstf. furn.; rollaway; $7.50; 1 r., $3.50.

ELLIS, 6358—2 ATTR. FRT. RMS.; EL. kit.; well furn.; $7; slp. rm., run wat.,$4.

GREENWOOD, 6403—NEW. DEC., REMOD. com. fur. 1-2-3 r. kit., adlts., ref. $5 wk.up.

GREENWOOD, 4363—3 3RM. SUITE, PRIvate bath, porch, reas.; I. C., bus, L. surf.

GREENWOOD, 6316—3 RM. APT.; FURN. or unfurn.; also slpg. rms.; best trans.

INGLESIDE, 6028—$3-$4-$7-$8. 1-2 RM. suites, comp. kitnts.; unus. well furn.

KENWOOD, 6445—2 RM. HSKPG. SUITE, pri. pch., inador bed, newly dec.; adults.

KIMBARK, 6358, 3D—2 OR 3 RM. SUITE; large, sunny; reas. I. C., L. surf.

KIMBARK, 6351, 1ST—JUST COMPLETED, 2 hand. clean rms., also sgl. rm.; reas.

MICHIGAN-AV., 2444—KITCHENS, $4 WK. up. Clean furn. rooms. Private baths.

NORMAL-BLVD., 6442—2-3 ROOM APTS., very attr., clean, airy; all trans.; $6 up.

PRINCETON, 6925—2 ADJ. RMS., RANGE sink, gas, elec.; adults; low rt., best tran.

SEVENTY-SEVENTH-PL., E., 2827—2 FRT. rms., $8; also sl. rms. $3.50. Reg. 2517.

SIXTY-FIRST, E., 1555—1-2-3 RMS., $6 up; newly dec.; nr. Jack. Pk.; ex. transp.

SIXTY-FOURTH-ST., E., 1511—HSKPG., 1-2 furn. rooms; rl. kit.; child. wel.; $5 up.

STEWART, 6667—ATT. FRONT 2 RM. APT. Priv. bath; ex. transp. Went. 3654.

TO RENT—HOUSEKEEPING ROOMS.

South Side.

WOODLAWN, 6546—3 WELL FURN. RMS., frt. or rear; slpg. pch., el. refr.; I. C., L.

WOODLAWN, 6039—1-2 RM. SUITE, $6-$7; comp. furn.; pri. back pch. H. P. 2085.

WOODLAWN, 6144, 2D—3 RMS., PRI. BTH. Pri. back pch. L, I. C., surf., bus; reas.

WOODLAWN 6242—NEW. DEC. BEA FUR. warm 1-2 r. kits., $5 up; I. C., L surface.

YALE-AV., 6447—1-2-3 RMS., $4 UP. WELL furn., clean rms. Apply 222 W. 65th-st.

BUNGALOW, 1ST FL.; 3 LRG. LGT. RMS., sun rm., bath; free lgt., gas, el. ref.; washer; yd.; nr. sch., I.C., sur.; $15. Sag.0970.

Southwest Side.

SIXTY-FIRST-ST., W., 3510—3 RMS., BTH., rl. kit., prv. entr., $7.50, gas, el. incl.

6142 ROCKWELL—BSMT. APT., GAS AND light free; also sleeping rms. Pros. 6178.

North Side.

ABBOTT COURT, 2827-29—ABBOTT COURT Apts., 700 West at Diversey, 2-3-4 rms.; gas, elec., linen FREE; $6 up. Buc. 3150.

AINSLIE, 943—WELL FURN. 1 RM. KITCH. R. W., adj. bth.; $4-$5; 2 rms., priv. bth.

BARRY, 612—COMF., NEW, DEC. 2 ROOM kits.; $7 up; quiet bldg.; trans. at door.

BEACON, 4712, OR 4441 N. PAULINA— Mod. kitchenette apts., $8 to $12; also gar.

BELDEN, 549 [2300 N.]—LIGHT, CLEAN, quiet 1-2 rm., new, fur., dec., rl. kit., r. w., stm., el., ldry., shwrs., $4.50-$6-$7.50 up.

BRIAR-PL., 615 [3100 N.], NR. BDWAY— Lrg. frt. rm., kit., in-a-dor; sgl. r. $3 up.

BROADWAY, 4040—NEW APT., 2 RMS., $6; excel. heat; L. bus; sgl. kitchenette, $5.

BYRON-ST., 1034 [3900 N.]—BRIGHT OUTside 1 rm. kitchs., $4 up. Also 2 rms. and priv. bath; reas. Nr. Sheridan-rd., L. bus.

CHESTNUT, E., 11—NEW DEC. BEAU. FUR. 1-2-3 rm. apts.; all pr. bths.; $5 up. W.D.

CLARENDON, 3927—3 RM. KITNT., ENclosed porch, $8; 2 rms., $5; good tran.

CLARK, N., 1424—ONE 2 RM. APT. FOR lgt. hskpg.; also single rm., neatly furn.

CLARK, N., 2850—1-2-3 RM. KITS., GAS, elec., linen; porches; $6 up. Buck. 0714.

CLIFTON, 3047, 1ST—FEEL AT HOME; room for 1 or 2, $4; kitchen; home priv.; few short blks. to Belmont L stat.

CORNELIA, 730, NR. BELM. BCH.; GOLF links; 1-2 rm. kits.; pri. bath; Frig. $8 up.

DEARBORN, N., 1425—NEW 1 RM. PULLmanette; frt.; newly furn.; maid ser.; $8.

ELAINE-PL., 3435—BLK. W. OF BROADway; 1-2 rs., priv. bath, $5-$8; free pkg.

FULLERTON-PKWY., 544—ATTR. 1-2 RM. hskp. suites; slp. rms.; $5 up. Div. 3559.

GRACE, 719—BEAUT. FURN. 1 RM. KIT., $5 up; exc. trans.; nr. Linc. Pk.; free pkg.

GREENLEAF, 1445—HOTEL RMS. AND kits.; front; quiet; bch. L. Shel. 4692.

GREENVIEW, 3920—FURN. OR UNFURN. 2 rm. suites, real kit., $4.50-$5.50. Adults.

KENMORE, 5511—LGE., PLEASANT 1 RM. kitchenettes; pri. baths; sgl.-dbl. slp. rms. R. w.; nr. lake and Bryn Mawr L; reason.

KENMORE, 4011—1-2-3 RM. APTS., $5 UP; slpg. rms., $3; adults; bus. L. surf.

KENMORE, 5132—1-2 RM. KITNT.; MAID ser.; free gas, elec. fan; wond. tr.; $5 up.

KENMORE, 4900—EXCEP. BEAU. 1-2 RM. Frigid., sleep. pch. $9-$10; 1 rm., $6.

KENMORE, 4927—NEW MGT. EVERYthing new; 1-2 rms. Full. kitch.; $7-8-9.

LAWRENCE, 824, AT LAKE—SUNNY FRT. 1 r. kit., $5 up; slp. rms., r. w. $3.50; maid.

MAGNOLIA, 4520—ATTRACT. 3 RM. APT. pri. bath, porch, $9; Wilson L, bus.

MAPLE, W., 65, NR. OAK-ST. BCH.—ATT. 3 r. apt., pr. b, hotel serv., $12.50. Sup. 2650.

MELROSE, 437—NEW. DEC. 2 RM. FRT., 2 rm., bath, porch; 1 r. kit., $5 to $10.

MICHAEL-COURT, 6824—4 RMS., HEATED sun porch, oil heat in bungalow; gar.; $68 mo. Briargate 4704.

ONTARIO-ST., E., 160—KIT'T. APTS.; MAID service, steam heat; newly decor.

PINE GROVE 3713—CL. LT. NEW. FUR. 1-2-3 r. apts.; nr. pk., church. Ex. tr.Reas.

PINE GROVE, 2928—PLEAS. LIGHT, 2 R. kits., 2 r. Eng. bsmt., with piano. Reduced.

PINE GROVE, 2745—2 NLW. FUR. KIT apts., also sl. rms.; all tr. Golf links.

RACINE, N., 4416—1-2 RM. KITNT. APTS.; lt., gas, lin. furn.; gd. trans.; $4 wk. up.

RACINE, N., 4511—NEW 1-2 RM. HSKPG. suites; real kit.; slps. rms., reas.; all tr.

RACINE, 4448—1-2 RM. KIT., NEW. DEC., priv. bath, pch., clean, comf.; $5 up all tr.

SHEFFIELD, 3752—HSKP. RMS., $4.50 UP; sgle. rms., $3 up; free parking space.

SHEFFIELD-AV., 2617—DIV. 751. 1 RM. $2.50, 2 rms., $4, with pch., $5.50; slp. r. $2.

SHERIDAN, 4825—2 RMS., WITH REAL kit.; pch.; linens furn.; reas. Also slp. rm.

SHERIDAN, 4016—NEW PULLMAN KIT.; inador; $5-$8; slp. rms., $4; free park.

WINTHROP, 5346—KITS. AND HOTEL RS. Maid serv.; quiet; clean; ½ blk. L. $5 up.

WINTHROP, 5063—1-2-3 RMS. NICE. FUR. All outside rms. Reas. Best trans.

WINTHROP, 4732—ATTR. 3 RMS., REAL kit.; $9; also Pullman kitnts, $5 up.

Northwest Side.

HUMBOLDT-BLVD., 2015, 3D—LRG. BRIGHT rms., good furn.; use of kit., liv. rm., laundry, pch.; all tr.; rl. home; $15-$20 mo.

HUMBOLDT-BLVD., 1952—2 RMS.; FRT.; rear kit.; $9 up. Also sl. rs.; $5 up. All tr.

KEDZIE-BLVD., N., 2512—WELL FUR. KIT. slpg. rms., reas. Opp. Log. Sq. L Terminal

MEADE-AV., N., 2439 — COZY RM., HOME privileges; gd. trans. Berkshire 0964.

MILWAUKEE-AV., 1669—2 RMS., RL. KIT. $6; also sleep. rms., $2.50-$3-$4, near L.

ST. LOUIS, N., 4527—LGE., PLEASANT, well furn. front rm.; kitchte., bath adj.; nr. Rav. L, sur.; gentiles; pri. hm.; gar.; $8.

West Side.

Adams—1151—$2.50 Week Up

STRICTLY MODERN, slpg., hskpg. rms.; new. dec.; elev.; free gas, elec. refrig.; maid serv.; hot, cold water all rms.; 5 min. loop.

ADAMS, W., 1961—CLEAN, NEWLY FURN., with light hskpg.; conveniences; $2-$3 a wk.; gd. trans.; centrally located. See. 7161.

ADAMS, W., 3300—1-2 HSKP. RMS., $2 up; run. water, gas, elec. Nev. 10457.

HAMLIN, N., 212, PARKSIDE HOTEL—3 rm. apts.; complete; L surface, bus; opposite Garfield Park. Kedzie 7000.

JACKSON, 2219—3 BSMT. R., NEW. DEC. rl. kit., pr. bath, gar., suit 4; sg. r., $2.50.

MONROE, 4308—2 FRONT LIGHT HOUSEkeeping rms.; good transportation.

SACRAMENTO-BLVD., S 144—3 BSMT. RS., furn.; cple. empl.; el. gas free. $20 mo.

WARREN, 3138—KITNT., H. C. WATER, all rms. off hall, also frt. pr. bath; $5 up.

BOARD AND LODGING.

South Side.

COTTAGE GR., 5021, 3D, APT. 17—ROOM, brd., laund., $7.50 dbl.; $8 sgle. Dre. 3575.

CORNELL, 5237—BEST BRD. AND RM. IN Hyde Pk., $10 week; 9 min. to loop; I. C.

KENWOOD, 6321, 1ST—EX. BD.; SGL.-DBL. rms., yg. or eld. people; reas. Dor. 7172.

SIXTY-THIRD, E., 1369—LG. RM. FOR 2 eld. men; compl. serv.; gd. ht.; $40 mo.

WOODLAWN, 6039—MOD. RS. WELL FUR. run. wat.; home cook.; $7-$8. H. P. 2085.

COMFORTABLE HOME, EXCEL. TABLE, kind treatment and care for old person, invalid, or mild mental case where there are 3 other contented patients; large porch; $40 and up; references. Phone Hyde Park 3223 or address A A 258, Tribune.

HOME FOR AGED, INFIRM, MILD MENtal cases; $50 month up. Midway 1606.

CARE ELDERLY CPL. OR SEMI-INVAL.; frt. rm., 1st fl., adj. pch. Drexel 3086.

North Side.

EASTWOOD, 857 — NR. LK., WIL. L.; WELL fur. rs.; r. w.; $4 up; hm.ckg.; also hskg.

ERIE, E., 215—GIRLS' CLUB ROOMS, $4 up; meals, $4.50 extra; walk. dist. loop.

HAZEL-AV., 4539, 2D—DLB.-SGL. LGT. RS. w. sm. fam.; brd. if des.; 1 blk. fr. lake.

KENMORE 5715—KENSTON ARMS—3 RM. suite, bath, sgl. rm., exc. meals.Ard.4355.

KENMORE, 4640—1-2 RM. KIT. APTS. Front; private baths; $9-$10; Wils. L. bus.

MAPLE-SQ., 3729, 1200 W.—ATTR. RM. priv. fam.; home cooked meals; gents.$10.

MICHIGAN, N., 753, 1ST APT. N.—WLK. dist.; southern cooking; double rms., $10.

SHEFFIELD, 3527—ATR.RM.; GOOD BRD.; suit. 1-2; $7; exc. trans. Grac. 0367.

SHERIDAN, 5815—SGL.-DBL. TW. BEDS, pr. bth; pri. bch.; ex. mls.; reas. Ard.3927.

WALTON, W., 2—ROOM, BOARD; IDEAL location; nr. Drake hotel; walking distance.

Northwest Side.

LAMON, N., 4430—BRIGHT RMS., EXCEL. board, conv. trans., garage. Reas. Pal. 4809.

SPAULDING, N., 3025—COUPLE, RM. AND board; no other roomers; reas. Irv. 7161.

SPAULDING, N., 3025—COUPLE FOR RM.-brd. No other roomers. Reas. Irv. 7161.

ROOM AND BOARD WANTED.

GENT.—NICELY FURN. ROOM-BOARD IN priv. fam. Address G 134, Tribune.

HOTELS AND APARTMENT HOTELS.

MEDINAH Athletic Club

5 MIN. WALK TO LOOP.

Located North on Exclusive Michigan-blvd.—Offers to Select Guests.

MONTHLY RATES.

SINGLE ROOMS, $60 AND UP. DOUBLE ROOMS, $75 AND UP.

SUITES.

Two to Three Rooms from $115 to $300.

Also Special Weekly Rates.

Chicago's most exclusive address; each room with bath, view of lake and parks; quiet; iced air ventilation; swim. bowl. billiards, handball, rifle range for members and guests. Garage within club.

Two famous restaurants; breakfasts from 30c, luncheons from 50c, and dinners from 90c-$1.25.

For Men, Women, and Families.

INSPECTION INVITED.

WHITEHALL 4100

THE NEW PARK DEARBORN

located near the loop, close to lake and park, now offers Hotel Rooms and delightful Kitchenette Units of 1¼ to 4 rooms. . . .

For a day or a year

at prices to meet the present day demand. Shops, garages, roof garden—all facilities. Direction of A. L. Kafka.

1260 NORTH DEARBORN-PKWY.

THE WHITEHALL

RESIDENTIAL APT. HOTEL

105 E. DELAWARE-PL. Noted for its charm and comfort.

1-5 ROOM SUITES.

Full Hotel Service. Every Apartment a Complete Home. PHONE WHITEHALL 6300.

WOODLAWN-AV., 6218. PLAZA 1100.

HOTEL MIRA-MAR

$8 Weekly Up—$2 Daily.

SPECIAL LOW MONTHLY RATES. New beaut. furn.; 350 rooms with bath and shower; no extra charge for two; 1 blk. to I. C. exp., surface, L and U. of C. QUIET, REFINED ATMOSPHERE.

NEW LAWRENCE

Apt. Hotel—1-2-3 Rs., $35 Up.

Unique in its charming appointments. Early American furnishings; full hotel service, swimming pool, gymnasium clubrooms, and roof solarium overlooking lake. 1020 LAWRENCE-AV. LONGBEACH 2100

Halwood Hotel

740 ENGLEWOOD-AV.

Under new management; very reasonable rates; 1 block to 63d and Halsted elevated; complete hotel service; dining rm. off lobby; inador beds; radio in each room; private bath; $8 per week and up. Tel. Eng. 6786.

MONTROSE BEACH HOTEL

1-2-3 room apts., completely, elegantly furn.; radio every apt.; tile baths, showers, refrig.; soundproof; coffee shop; new bldg.

$40 AND UP.

PUBLIC GARAGE SERVICE..........$9 925 MONTROSE-AV., EAST OF SHERIDAN. 24 HOUR HOTEL SERVICE.

IF YOUR FAMILY WILL BE AWAY THIS summer and you want the friendliness of a real men's club-home, near but not in the loop, investigate the Lawson Y. M. C. A., 30 W. Chicago-av., and receive a real thrill. Rooms with running water, radio and telephone, $35 a month and upwards. Cafeteria, swimming pool, gymnasium, library, barber and tailor shops are at your service.

HOTEL HAYES

64th and University-av. Hyde Park 4400. 500 ROOMS. Cafeteria featuring 25c meat special. Room and bath, $10 to $13. Room and running water, $6 to $9. I. C., elec., trans. Hayes Bros. Management.

Reduced Summer Rates

Near lake, park, Loop. New 15 story Gold Coast bldg. Attractive kitchenette apts., hotel rooms. 1032 N. DEARBORN.

DEARBORN PLAZA.

ON THE EDGE OF THE LOOP.

HOTEL MARYLAND

900 RUSH-ST. [AT DELAWARE].

All outside rooms—private baths—from $10.50 Weekly; $40 Monthly.

New Hotel Carling

174 rms., all with tubs or showers; wkly., $6 up; day, $1.50; 5 minutes to loop. 1512 N. LA SALLE-ST. MOHAWK 1200.

DIVERSEY ARMS,

644 DIVERSEY-PKWY. BIT. 3100

1-2-3 rm. kit. apts. at $50 and up; sleeping rooms at $8 week up; nr. Lincoln pk., golf, beach; 15 min. loop, bus, surface at door.

SAVE TIME, HEALTH, CARFARE. LIVE AT HOTEL WACKER.

111 W. Huron [700 N.], cor. Clark. Sup.1336. New 12 story bldg.; 300 outside rooms. Pri. bth., shower, low as $8 sgl., $10 dbl. wk.

1101 Columbia-av., nr. Lake.

2 room apts. to accommodate 4; also 1 and 1½ room apts., newly decorated; complete service; $42.50 and up.

THE OAKDALE.

Newly dec., beaut. furn. 2-3 room apts.; comp. htl. serv.; $50 up. 1049 Oakdale. Graceland 1500.

ST. CLAIR HOTEL.

Kitchenette apts., $80 up. Hotel rooms, $50 up. C. H. Wolfe, Mgr. Superior 4660. 162 E. OHIO-ST., AT N. MICHIGAN-AV.

HOTEL LINWOOD.

$7.50 WEEKLY, $1.50 DAILY. All outside rms., with bath and shower. 1812 Washington-blvd. Seeley 2770.

. . . .The Croydon . . . .

Apts., $80 mo. up; hotel rms., $50 mo. up. 616 Rush-st. Sup. 4927. Jas. A. Hart, mgr.

PINES APT. HOTEL.

1-2-3 rms.; hotel service; blk. Lincoln Pk.; exc. trans.; $45 up. 3734 Pine Grove-av.

1244 N. DEARBORN HOTEL

All hotel conv.; strictly mod. rms., $8 wk and up; swim. pool and gym. free. Sup.4080.

HOTEL DARLINGTON.

All outside rms., new. dec., with priv. bath. $7 week; free parking. 4700 N. Racine.

BERWYN BEACH HOTEL.

New att.; each room phone, shower, tubs; reas. 1049 Berwyn-av., nr. Edgewater Beach.

THE FLAMINGO—55TH-ST. AT THE LAKE New improved policies. 1 to 5 rooms. PHONE PLAZA 3800.

HOTEL ELLIS. LONG. 4100. 4651 MAGNOLIA. With the atmosphere of home. $5 weekly up.

THE MARQUISE APT. HOTEL—1, 2, 3 RM. apt., $30-$115; 24 hour full hotel serv. 6133 Kenmore-av. Briargate 3500.

THE BLACKWOOD, 5200 BLACKSTONE-AV. Chicago's newest hotel; 2 and 5 rooms; occupancy now. Phone Dorchester 3310.

GARFIELD ARMS — 3260 MAYPOLE-AV. Rs. wkly., $6; daily, $1.50-$3. V.B. 4510

APARTMENTS AND ROOMS TO SHARE.

3 ADULTS SH. NEW BRK. HOME WITH bus. man or cpl.; gd. tran.; gar. nr. golf links. Evanston. Address L S 567, Tribune.

CPL. SHR. ATTR. APT. OR RENT FRT. R.; twin beds; reas.; Loy. L. Rog. Pk. 5069.

WILL SHARE MY BEAU. 6 RM. APT. with 2 or more adults. Reas. Ravens. 3801.

LADY—SH. MOD. APT., SAME; REAS. A-2730-B W. Warren-blvd. Call Sunday.

TO RENT—HOUSES.

South Side.

CORNER BRK. BUNG. IN BEAUT. MORGAN Park; 5 rms., stm. heat, stove and refrig.; nr. trans., schls., and stores; $50; with gar., $52.50. Agent, 11530 Hale. Beverly 7182.

SPLENDID ENG. RES., 5 RMS. DOWN, 1 rm. up; h. w. ht., garage, $60. 9330 Aberdeen-st.; keys 8941 Loomis. Beverly 7275.

3820 WALLACE-ST.—6 RMS., STOVE HT., elec.; Stock Yds. loc.; also store beneath and 3 liv. rms.; very cheap. Kenmore 0043.

10 RM. CORNER HOUSE—STM. HT.; UNIV dist.; reas.; corner. Hyde Park 8569.

Southwest Side.

BEAU. 5 RM. BRK. BUNG.; ALL MODERN conveniences; glazed slp. pch.; rental $45. 5152 S. Richmond-st. Laf. 4637.

TO RENT—HOUSES.

North Side.

BEAUT. 6 RM. HOUSE—REAS. RENT. 2716 Morse-av. Sheldrake 7057.

6 RM. HSE.; QUIET NEIGHBRHD.; NEAR stores, trans.; lg. yd.; 2 car gar. Rav. 7783.

12 RM. HOUSE—H. W. HT.; MOD.; ALSO 2 car gar. 6163 Kenmore-av. or Bri. 0882.

Northwest Side.

REDECORATED 5-6-7 ROOM HOMES; GArages; near schools, churches, stores; good trans.; street, alley paved; as low as $45. Also 5 rm. home, heat, gas, light, electric refrig. and garage free; only $62.50. A. J. SCHORSCH, 6059 Irving Park-blvd.

6 R. BRK. HOUSE, SUN PAR., ENCL. PCH. Gar. attached, ht. w. heat, 50 ft. landscaped, $50. 4038 N. Major-av. Irving 0985.

TO RENT—4 ROOM HOUSE WITH ATTIC, $35; furnace, fine yard and basement. State 2841.

EDISON PARK—6 ROOM COLONIAL HOME, strictly modern; hot water heat; 2 car garage. Only $60. 6535 Northwest-hwy.

5 RMS., INCL. PCH.; LRG. BSMT.; FURN. ht.; $45. 4306 N. Richmond. Well. 7383.

West Side.

RENT-SELL—7 RM. BRK. RES., FURN. HT.; gd. neighborhood; nr. all schools; very good trans.; $50 mo. Mansfield 9681.

Suburban.

EDISON PK. AND PARK RIDGE—5-6-7-8 rm. homes in best residential section; rentals from $37.50 to $100. WM. C. McLENNAN CO., 6675 Northwest-hwy.

SELECTED HOMES FURN. AND UNFURN. North Shore. Mrs. Fuller, 1618 Chicago-av., Evanston. Greenleaf 7220.

$40 — NEW 5-6 RM. BRK. BUNGALOWS; elec. refr.; h. w. ht.; nr. Gardell L or N. W. R. R.; 12½c fare. 149 Boland, Bellwood.

EVANSTON—7 RM. BEAU. BRK. HOUSE; tile bath, lav.; firepl.; oil ht., gar.; nr. schools, trans. Call at 610 Ridge-av., Sat.

MAY 1ST BRINGS REDUCED RENTALS ON several attr. homes, Evanst. to Highland Pk. Quinlan & Tyson. Rog. Pk. 2617.

LARGE HOME, CORNER LOT, LAWN, trees, shrubs; gar. Ph. Park Ridge 335J.

SOUTH EVANSTON, NEAR "L," 5 RMS., brk., slpg. pch., h. w. ht. Rog.P.7444-1586

RIPARIAN HM.—6 RMS., 2 BATHS, GLAS. pchs.; gar. 555 Longwood. Glencoe 210.

6 ROOM HOUSE; LAWN, GARDEN; 10c fare; $50. 1019 Washington-blvd., O. Pk.

TO RENT—FURNISHED HOUSES.

FURNISHED HOUSE 6 ROOMS, 2 BATHS, breakfast nook, sun porch, beautiful yard, $125 mo. 1756 Highland-av., Wilmette.

5 RM. BUNG.—FURN. 11923 LONGWOOD-dr. Phone Blue Island 1395-J.

TO RENT—SUMMER RESORTS.

TO RENT—SUMMER HOME IN MICH., LOcated on U. S. 12 and Lake Michigan, about 5 miles south of St. Joe. Place consists of 10 acre fruit farm, improved with 9 rm. furnished residence; caretaker's cottage, barns and garage; vegetable garden and abundant supply of fruit for use of tenant. Broad bch. on Lake Mich. Address F 296, Tribune.

WONDERFUL SUMMER COTTAGE, FOX River, McHenry; all city conveniences; sun porch; 4 beds; 40 mi. from Chicago; $150. Mrs. Forst. Nevada 1139.

COTTAGES AND APARTMENTS TO RENT —$150 to $1,800; reliable and dependable. Howard O. MacPherson, Inc., 1242 Central-av., Ocean City, New Jersey.

RESORT TO RENT—FOR SEASON; 8 ROOM house; 6 cottages; north shore of Lake Zurich. Lock Box 124, Barrington, Ill.

MOD. BRK. HOME — ALL CONV.; GAR.; pri. beach; nr. McHenry; reas., season. Rogers Park 7469.

M'HENRY—9 RM. FURN. HOUSE; GAS, elec., r. w., river front; reas. Lake V. 5140

TO RENT—APARTMENTS.

SOUTH.

General List.

7128 JEFFERY-AV.

THE HEART OF THE SOUTH SHORE.

Rent today, move tomorrow.

APTS. HAVE BEEN COMPLETELY DECORATED. OUR VALUES WILL AMAZE YOU. TWO, THREE, AND FOUR ROOMS.

$42.50—$52.50—$67.50.

Top floor four room Studio Apt., $77.50. Free Gas, Light and Refrig. Apartments have separate kitchens and roll-away beds; elevator service and maid service available by the hour. You may live in these beautiful fireproof bldgs. as cheap as you can in an ordinary building. ½ blk. to Bryn Mawr I. C.; 18 min. to loop. JEFFERY TERRACE-BRYN MAWR BLDGS. Agent on premises 9 a. m. to 9 p. m.

South Shore Towers

7300 SOUTH SHORE DRIVE.

Circumstances force a few tenants to sublease 3 and 4 rm. apartments at a sacrifice. Rental includes gas, light, refrig., window washing and carpeting. SOUTH SHORE 9030.

LOW RENTS

Free Moving—Free Refrig.

5 ROOMS, $70.00.
4 ROOMS, $50.00
3 ROOMS, $42.50.
1 ROOM, $27.50.

BLDG. 3 YEARS OLD; FACING PARK. 4336 DREXEL-BLVD. OAKLAND 4951.

7200 JEFFERY-AV.

1 blk. from I. C.; 3 rm. apts.; bedrm. and inador bed; G. E. refrig.; screened rear porch. Agent on premises.

8617-25 INGLESIDE-AV.

5 rm. apts., ½ blk. from I. C.; free elec. refrig.; $65, with garage and concession. R. M. O'BRIEN & CO., 69 W. Washington. Randolph 3062.

3 AND 4 ROOMS.

4 ROOMS HAVE 2 BEDROOMS. Newly decorated; free refrig.; large size rms.; fireproof bldg.; 1 blk. South Shore I. C. sta., bus, surf. Agent, 7201-19 Yates-av.

2-3-4 RMS., $37.50-$50.

New bldgs.; lge., lgt. rms., in-a-dor beds; free ref.; 2 bl. L., surf., R. I. Agt. at bldgs. 6600 STEWART. 6512 HARVARD. Normal 7446. Englewood 1176.

Unheard of Low Rentals.

3-4-5 rooms. Canvased walls, tile bath, shwr., free refr., I. C. Attrac. dec. Agent, 7020-38 East End.

7948-58 Ingleside-av.

3, 3, 4, and 5 rooms, modern; refrig.; fine trans.; nr. stores; $40 and up. Agt. on prem.

7509 RIDGELAND-AV.

[1733 E.]; 3-4-5 rms.; elec. ref.; lge. closets; I. C. tr.; dec. to suit; $40 up; conc.

2-3-4 RMS., $37.50 AND UP; S. W. COR. 76th and Kingston; in-a-dor beds; free electric refrigeration; modern apartments. Owner and agent on premises, or call Regent 3300.

6007-13 DORCHESTER—JUST OFF MIDway; new, remodeled and dec.; 3-4 rm. apts., $30-$40; also newly furn. apts., $10 additional; I. C., L, bus, surf. Fair. 6151.

SPACIOUS 3-4-6 RM. APTS.—INADOR, ELEC. refrig.; attr. dec.; quiet neighborhood; specially priced. 5326 Greenwood-av.

2, 3 AND 4 ROOM KIT. APTS.; 4 ROOM apt. has 2 bedrooms; free refrig., rollaway; good trans. 441-443 W. 79th-st.

5-6 LGT., PLEASANT RMS., $50-$55; DEC. to suit; desirable cor. bldg.; also 3 rm. bsmt. apt., $30; bus, L, surf. Oakland 3140.

7218 EAST END—3½-4 OUTS. RMS.; ELEC. refrg.; I. C. exp. 6900 Clyde. Dor. 9083.

3-4-5 ATTR. COR. APT.; RED. RENT; EL. refg.; nr. I. C.; $45 up; immed. poss.

3043 E. 79TH-PL.—5 OR 6 R.; GL. PCH.; G. E. ref. 1 blk. I. C., bus. Regent 5755.

3-4 RMS., SUN PARL., $40-$47.50; G. E. refrig. 7203 South Park-av. Rad. 2433.

MOD. 3-5 RM. APTS.; ELEC. REFG.; LOW rent. Agent on prem. 8213 Michigan.

One, Two, and Three Rooms.

$30.00.

FREE GAS AND REFRIGERATION. Best 1 rm. kitchenette value in South Shore; canvas walls, tile bath; 1 blk. I. C.; nr. lake. 7504 Colfax-av. Also 2 rms., $40; 3 rms., $50. Agent on prem. Regent 3600.

3 RMS.—NEW LOW RENT.

1435-45 E. 67TH-ST. Newly dec.; free refrig. Ideal loc.; 1 blk. to Jackson Pk, I. C.; near L. Agt. on prem.

7050 EAST END-AV.

1 and 2 rm. kit. apts.; free ice. I. C. trans., $35 up.

2 ROOM INDIV. UNITS.

Cross ventilation; elec. refrig. Manager on premises. Fairfax 7536.

1, 2 OR 3 RMS., $30 UP.

Free elec. refrig. and gas; newly dec.; nr. I. C. Here's your bargain. 2307 E. 75th-st.

MOD. 2-3 ROOMS—REDUCED TO $35-$45. Free gas, refrig., in-a-dor beds; near I. C., schools. 7128 Merrill-av. Midway 3725.

7011 JEFFERY-AV.—3½ BDRM. APT., SUN parlor, decor. to suit; reas.; nr. I. C.

SOUTH SHORE—2 AND 3 RMS., IN-A-DOR. el. refr.; new bldg.; $35-$40. Reg. 5302.

Four, Five, Six Rooms, and Larger.

4-5 RMS., 1ST, 2ND; REF.; BOOK CASES, pchs. dec.; vac. Reas. 7759 Aberdeen.

8023-5 VERNON-AV.—4 AND 5 RMS. IN super fine 6 apt.; tile kit.; G. E. ref.

6 OUTSIDE RMS.—WELL MANAGED, UNIV. dist.; excellent trans.; reas. Doug. 1939.

6 RM. STM. HTD. FLAT, $40; NEW. DEC., screen, pch. 5438 Kenwood-av. Sag. 5624.

6 LIGHT, MODERN ROOMS, NEWLY DEC., stm. ht., gd. trans., $50. Engle. 2222.

6 RMS., 2D FLR.; EL. REF.; H. W. HT.; $55; gd. tran. 6912 S. Green. Norm. 5041.

5 RMS., SLPG. PCH., CHATHAM FIELDS, $65, incl. gar. 7915 Rhodes, Vinc. 5266.

TO RENT—APARTMENTS.

SOUTH.

Four, Five, Six Rooms, and Larger.

Pay with Tax Warrants.
1500-18 E. 65th-st., 2 blks. all trans. and park; 4, 5, and 7 rms.; all outside light; elec. refrig.; $45 to $55. Best bargains in Chicago. We will accept tax warrants at face value in payment of rent.
JAMES G. BARSALOUX, INC.
1500 E. 63d-st. H. P. 0010.
SEND FOR OUR COMPLETE LIST.

6417 HARVARD-AV.
6 RMS., 1ST OR 3D. GAR. AVAILABLE. All newly decorated; in perfect cond.; move now at your leisure—lower rates; May 1 lease dating; best trans. in city. Agent on prem. 1 to 6 p. m. Attractive rental.
APARTMENT SELECTION BUREAU,
1 N. LA SALLE-ST. CENTRAL 8352.

YOU WILL LIKE
These modernized apts. Venetian mirror cabinets in bath; linoleum, kitch. and bath newly dec.; best trans.; large rear yard.
4-5-6 ROOMS, $37.50 TO $52.50.
6911-17 PRINCETON-AV. PH. NOR. 5438.

BARGAIN.
So. Shore co-op. sublease 5 rms., inclosed slp. pch., 2 colored tile baths, elec. kitchen. Most exquisite apt. in dist. 2 blks. to I. C. Gentile, adults. $105. Agt. on prem. 7550 Kingston-av., 1st or 3d, or Plaza 6900.

Beautiful Woodlawn Arms.
LOVELY, LIGHT, SPACIOUS 4 AND 5 RM. APTS.; NEW BLDG.; ELEC. REFRIG.; GOOD TRANS.; $60 TO $125.
6046 WOODLAWN. KENWOOD 4209.

4 ROOMS, $40
Modern bldg.; large, light rms.; I. C. and surface transp.; close to shops, churches, schls.; free refrig. Immed. poss. Dor. 6132.

EXCEPTIONAL 4 ROOM APT.: LOWEST rent in distr.; $40 and up; newly dec., inlaid linoleum; new stove; free elec. ref.; rollaway bed; good transp.; 1 blk. east Stony Island. 7828 Cornell, office of building.

4 ROOM APTS., REDUCED RENT, $45-$50-$60; S. E. cor. 79th and Langley; G. E. refrig.; inador bed; completely furnished or unfurn.; bus, I. C., surf. Agent 7911 Langley 2d. Ph. Stewart 2813.

HYDE PARK—3 APT. BLDG.
5124 Kenwood, 7 rms., 3 baths, sun parl., slpg. pch.; 1st or 3d; quiet, select street. Will dec. to suit, $200. Gar. opt. Dor. 2602.

5 ROOMS, $75.
7259 Constance-av.; glazed porch, breakfast nook; tile bath, shower, canvas walls. Plaza 2103.

ARE YOU LUCKY?
$50 inc. gar.; 5 lt., airy rms.; mod. 6 apt. Frigid.; 30 min. to loop, I. C.; attr. yard. 10429 Vernon-av. Pullman 3239.

FREE RENT TO JUNE.
Finest 4 rm. apts. on South Side; tile baths; showers, canv. walls, elec. refrig.; 1 blk. I. C.; 18 min. to loop. 1041 E. 80th-st.

BEAUT. 7 OR 14 LGE. LT. RMS.: WONDER. for hotel or room.; very reas. rent. Longb. 0700. Mr. Regent. 6536 Cottage Grove-av., on prem. 11-5 p. m.

LOW RENT.
4-5 rms., light, mod., $40-$45; concess.; gd. trans. 6050-52 St. Lawrence-av. Dor. 4423.

BEAU. NEW 6 RMS., $65.
Elec. refr., tile bath, shwrs.; gar. opt. Also 6 rm., furn. 8805 Dante-av. Regent 1565.

NEW BLDG., $80; WAS $125
4418 Greenwood-av., 5 rms.; sun parlor; 1st apt.; G. E. refrig.; high grade; ex. tran.

DE LUXE APTS., 4-5 RMS.
$65-$75, with gar., elec. refrig.; colored tile bath; R. I. 9114 S. Loomis. Cedar 2387.

5-6 RM. FLAT; ELEC. REFR.; STEAM HT.; newly dec.; glazed slpg. pch.; across from school; nr. I. C., surf.; $42.50 and $45; concessions. 7149 Dobson-av.

LIVE ON THE BEAUT. UNIV. OF CHGO. campus, facing the park. 804-12 E. 58th-st., 3 rms., free refrig., gas, inador; greatly reduced rental. McClun, 217 W. 63d-st.

ONLY ONE APT. LEFT.
4 rms., $35; modern; stm. ht.; slp. porch. 71st and St. Lawrence. South Shore 6881.

BIG REDUCTION
In rents; 5 and 6 room apts. 2226-34 E. 70th-pl. Phone South Shore 0800.

7401 S. RHODES-AV.
4 room apartment, $40-$45; elec. refrig. Agent on premises.

5528-32 EVERETT-AV.—7 RMS., 3 BATHS, lge. sun par., living and dining rm., front, mod. Jan. on prem or Frear-Delaplane Co., 5303 Hyde Park-blvd.

6-7 ROOMS, 2 BATHS — ELECTRIC REfrigeration, 1360-64 E. 47th-pl., $90-$95. Open for inspection. C. W. HOFF & CO., 1348 E. 55th-st. Hyde Park 2215.

$35 REDUCTION.
5 rms., sun par.; liv. r. 24x16; bedrms. 17x14; el. ref.; I. C. 6843 Clyde-av. Mid.5232.

1051 W. 70TH-ST.
4-5 lge. rms.; mod.; el. ref.; dec. to suit; $45 up; conc. Pens. 0585 after 6 p. m.

CHOICE 6 RM. APTS., 5437 HYDE PK.-blvd., 2d; 5527 Hyde Pk.-blvd., 3d. Joseph Seeberger, 1701 E. 55th-st. H. P. 6171.

58TH-ST., 58 AND 60 W.—1ST, 2D; 4 rms.; stm.; strict. mod. de lx. kit.; bath. $42.50; conc; free mov. Owner. Went. 4748.

5 RMS., 3 BATHS—LARGE, LIGHT RMS.; breakfast rm., priv. bathing beach; sacrifice to desirable tenant. Regent 4301.

CHATHAM—6 RMS., CANV. WALLS; TILE bath, shower, radiator cab., elec. ref., gar.; exc. trans. 8140 Langley-av. Tri. 9446.

6 LIGHT ROOMS, NEWLY DECORATED: stove heat; $25; 5 rooms; furnace heat; $25; good tr. 5540 S. Aberdeen. Tri. 3810.

COZY 4-5 RM. APTS., $42.50 UP; G. E. refrig.; delightful neigh.; gd. trans.; near park. 735 W. 73d-st. Stewart 7041.

MODERN 4 ROOM APTS., $45; TILE shower and bath; refrig.; ½ blk. to I. C. Bryn Mawr, 20 min. to Loop. Midway 6781.

5 ROOM APTS.—INCLOSED PORCH; ELEC. ref.; reas. rent. Decorate to suit. 7623 Cornell-av. Call Dorchester 7484.

TO RENT—4 RMS., $35 TO $45; STM. HT., refrig.; nr. good trans. 900-06 East Marquette-rd. Ph. Longbeach 4633.

5 LGE. RMS. WITH SOLARIUM; TILED baths; G. E. ref.; fireplace; other special features; ready now. 7630 Essex-av.

6 RMS., 2 SUN PARLORS, 2 BATHS; 3D; Frig.; newly dec.; gar.; reas. rent. 7328 Yates-av., 1st. South Shore 2654.

7 RMS., 3 BATHS; DE LUXE; 6TH FL.; light, air 4 sides; nice view; nr. I. C., U. of C. Must leave city. Gentile. H. P. 2527.

5 ROOMS—SLPG. PORCH; NEWLY DEC. elec. refrig. Steam heat, $60. Rad. 2872.

5 RMS., EVERY MODERN FEATURE; $70. 8006 Langley. South Shore 8618.

MORGAN, 7000—BEAU. 6 RM. APT., H.W. ht., free elec. refrig.; reas.; gar. opt.

7 MOD. R., 2D; SUN PCH.; ON LAKE; reas.; gd. tr. 4533 Oakenwald. Drex. 8542.

5 RMS., MOD.; STEAM HEAT AND SLEEP. porch; 3d; $55. 8110 Cottage Grove.

6358 PEORIA—5 RMS., STM.; EL. REF.; $50; 1st; $37.50; nr. L. Owner, Went. 2468

SO. SHORE—7409-13 YATES-AV. 4 AND 5 lrs., lgt. rms.; fine loc.; I. C.; surf.; reas.

5 RMS.—ELEC. REFRIG.; TILE BATH; GArage; $70. 1846 W. 83d-st. Stewart 3134.

BLACKSTONE, 6114—LIGHT 4 RM. APT.; steam; newly dec.; $30-$35. Good trans.

6 R. APT., SUN PCH., ELEC. RFR.; REAS. to right party. 8401 S. Oglesby.

5 RMS., SLPG. PCH., GLZD. SUN PCH., ST. ht.; $50; ex. tra. 7512 Vernon. Rad. 1768.

6 RMS., STM HT, PCH., NICELY DEC. GD. tr.; $37.50. 5432 Princeton. Cedar 0248.

8 RMS., $45; 7 RMS., $50; STM. HT., JANitor serv. 408-10 W. 61st-st.

6 RM. APT.—NEW BLDG., G. E. REFRIG.; conc.; R. I. trans. 8823 Emerald. Tri.4367.

FINE MOD. 4-5-6 RM. APTS.—ELEC. REF.; low rent. Agent on prem. 7956 Wabash.

4 LARGE ROOMS, $47.50; G. E. REFRIG. 7205-13 Bennett-av. Agent on premises.

MERRILL-AV., 7004—4 RMS., SUN PAR., new varn. refrig.; reas. Mod 6640.

5 LGE., LGT. RMS., EL. REF.; SCRD. PCH., yard, $50. 6939 Dorchester-av.

REDUCED RENTS—4-5 RMS., NR. I. C.; newly dec. 2208 E. 70th-st. Fair. 7604.

MOD. APTS., 4 RMS., $35; 5-6 RMS., $40; 9 r. cor., $60; stm., jan.; ex. tr. Eng.1300.

WILL RENT 4 RM. HIGH CLASS $50 APT. for $25. Burton, 811 E.40th-st., nr. Drexel

ATTR. 5 RM. APT., NR. LAKE, I. C.; EL. ref. 7635 South Shore-dr. S. Shore 4818.

SOUTHWEST.

General List.

3-4-5 RM. APTS.—MOD.; EL. REF.; REAS. rent to right party. 6236 S. Artesian-av.

Four, Five, Six Rooms, and Larger.

4 RMS., ELEC. REF., $37.50.
2553 W. 62d-st.; newly decorated, pleasant, airy rooms. Open for inspection.
F. H. HALVORSEN CO., 3145 W. 63D-ST.

5 ROOMS—VERY ATTRACTIVE, LIGHT and airy; shower; modern const.; steam ht.; janitor service. $45. 4438 S. Homan-av., 2d, at Archer-av. Virginia 0539.

6 LUXURIOUS RMS.—EQPD., ALL MOD. necess., sleep. pch.; gar., $85; worth $150. Lilly, 11642 S. Artesian. Beverly 9707.

MOD. 5 RM. APTS.; LRG. BEDRMS. AND closets; G. E. refrig.; rent $42.50-$45 mo. J. Namon & Co., Phone Grovehill 1038.

FLAT FOR RENT; 4 RMS.; SLP. PCH.; stm. ht.; bargain. 6211 S. Francisco-av.

5 NICE RMS., GLZD. PCH.; $50; elec. refrig. 6122 S. Whipple-st. Hem. 6157.

3½-4 RMS.—STM. HT.; ELEC. REF.; JANitor serv. 5303 S. Sacramento. Pros. 7280.

6 LT. RMS.—HOT WATER HEAT, $50; EX. trans. 6632 S. Maplewood-av.

NORTH.

General List.

KEEP YOUR SAME HIGH STANDARD AT reduced rent. 3-4-5 rms.; excel. cond.; refrig.; 18 min. loop; $40 up. 4726 Beacon.

STUDIO APT.—21 E. CEDAR AND E ERIE. woodburning firepl.; furn. or unfurn.

1 BLK LINC. PK. [2100 NORTH] CORNER bldg. 3-4 rms. $40-$50. 356 Garfield-av.

NR. LINCOLN PK., ATTR. 7 OR 8 R. FL.; stm. or oil ht.; reas. Ph. Diversey 1101.

3 AND 4 ROOMS—SUN PARLOR, SLPG. pch., $40 and $45. 1359 Argyle-st.

3 LGE. RMS., $40; 4 RMS., $50-$55. Elec. refrig., modern bldg. 1969 Cullom.

TO RENT—APARTMENTS.

NORTH.

General List.

FREE MOVING
SAVE $15 PER MONTH.
FREE AUTO PARKING.
2-3 ROOMS, $35 TO $55.
Beaut. loc., facing lake. Free refrig.
844 AINSLIE-ST. SUNNYSIDE 0830.

2 TO 5 RMS., $35 TO $55.
3450 JANSSEN-AV., COR. CORNELIA. 1 blk. to bus, 2 blks. to Southport L.

1 TO 4 RMS., $30 TO $52.50.
1 Block to L and N. W. R. R.
1946 WILSON-AV. FREE REFRIG.

Walking Distance to Loop.
201 E. DELAWARE-PL.
1 blk. to Drake hotel; 1 blk. to lake. Free auto parking; bus at door.
3 ROOMS, $95.
4 ROOMS, $110.
5 ROOMS, 2 BATHS, $140.
COMPLETE HOTEL SERVICE. Light, gas, refrigeration free.
Manager on premises. Superior 1480.

8 FINE ROOMS
and solarium, 3 master bedrooms, 2 room quarters for servants, 2 baths and extra shower stall, private driveway and garage. Will make very reasonable rental to a good neighbor.
714 JUNIOR-TER.
4300 North, Just West of the Lake.

2018-28 BURLING-ST.
NEAR CENTER-ST.
2½, 3½, and 4 rooms. New building FREE ELECTRIC REFRIGERATION. In-a-dor beds and other modern features. LOW RENTS. Janitor on premises.
G. S. LURIE COMPANY,
188 W. Randolph-st. Franklin 0370.

415 FULLERTON-PKWY.
Overlooking Lincoln Park.
2-3-4 Rms., $65-$135.
Free Gas and Refrigeration.
Peter F. Reynolds. Linc. 1518

DEPRESSION RENTS
Lower your rent, not your standard. See our $35-$40-$45 up high grade 2½, 3½, and 4 room apts.; near lake; fine neighborhood; best trans. 1151 Grace-st. Bittersweet 9498.

2000 LINCOLN PARK WEST
New Bldg. overlooking Lincoln Park.
2-3-4-5 Rms., $70-$200.
Peter F. Reynolds. Linc. 3633

2-3-4 RMS., $35 UP
943 EDGECOMB-PL., 722 BARRY-AV. Refrig., mod. decor.; excel. trans.; built and managed by owner. See janitor or phone J. V. Erickson, Bittersweet 1603.

520-28 SURF-ST.
Wonderful 2, 4 and 5 Room Apts. New bldg.; tile baths; excellent transportation. Choice location. Bargain.

3 MOS. FREE RENT, MOVING FREE; 2 R.-5 r., s. p., 2 baths; at lake, beach, pk., new fine dec.; poss. now; conc.; Frig. opt. Jan. 1102 Pratt.

1436-38 PENSACOLA-AV.
2, 3, and 4 rms., modern; free refrig.; fine trans.; $35 and up. Agent on premises.

2-3-4 RMS., $35 UP.
727 BRIAR-PL.
Extra inador; new bldg.; refr. Buck. 4716.

8 LARGE, LIGHT ROOMS—ALL OFF HALL. South exposure. Rent $90. 456 Deming-pl. See Mrs. Cotten or call Lincoln 3200.
BUHMANN, 2581 N. CLARK-ST.

$35 TO $55. 2-3-4 ROOMS. Nr. park, lake, bus, surf.; 15 min. Loop. Gen. Electric refrig. 2880 N. Clark-st.
BUHMANN, 2581 N. CLARK-ST.

CHOICE APTS.—LOW RENT.
3-4-5 rm. apts., mod. bldg.; free elec. refr.; conv. to lake and trans. 1232 Jarvis-av.

4609 N. PAULINA.
Modern 3-4 rm. apts., refr. free. See janitor or agent on premises. Lake View 7671.

10 W. ELM-ST., COR. STATE—NEW BLDG. 2 to 5 spacious, carpeted rooms; canvased walls; 10 minutes' walk to loop; $65-$165.

4 AND 5 ROOMS—YARD AND PORCH. 715 Wellington-av. Low rent. See janitor.
BUHMANN, 2581 N. CLARK-ST.

3½-4 RMS., EL. REFRIG.; EXTRA IN-A-dor; newly decorated; ½ blk. Sheridan-rd.; nr. Belmont Yacht Harbor. 3159½ Hudson-av.

3½-4-5 RMS. ON LAKE; EL. REF., VAPOR heat, showers, linoleum, cab. stv.; $50. 7621 Eastlake-ter. Frank. 0802.

One, Two, and Three Rooms.

2 ROOMS, $32.50 UP
2750 N. HAMPDEN-CT.
Midway between Lincoln Park and Clark-st. just south of Diversey-pkwy.
New Fireproof Bldg.
Beautiful, light and airy apts.; canvas walls, side lights, vapor heat, elec. refrig.
AGENT AT BLDG. 9 A. M. TO 9 P. M.

PRICES SMASHED
2 ROOM APTS., $30-$35.
FREE GAS. Elec. Refrig. All Transp. Bright apts.; beautiful corner bldg. Agent on premises, 9 a. m. to 9 p. m.
2900 N. MILDRED.

Overlooking Lincoln Park.
2330 Lincoln Park West
FIREPROOF BUILDING.
2 AND 3 ROOM APTS., $40 TO $65.
Agent on premises. Ph. Diversey 10327.

7410 Greenview-av.
3¼ rms., living rm., bedrm., rollaway bed, dinette, kitchenette, tile bath, shower, elec. refrigeration; everything the best; $50 up. At Jarvis-av. L station. See owner today.

1, 2, AND 3 ROOMS, $40
and up. S. W. cor. Morse and Greenview-avs.; new 7 story bldg.; free gas, light, refr. and carpet. Col. tile baths and fixtures. Office. 1506 Morse-av.

3 ROOMS, $40.
and up. S. W. cor. Washtenaw and Arthur-avs.; elec. refrig., in-a-dor beds; will decor. to suit. Agent on prem.
SCHOENLANK & KIRSCHNER, INC.
1505 Morse-av. Shel. 8820.

BIG REDUCTION
2 RM. APTS. FREE REFRIG. AND GAS EXCEPTIONAL VALUE. BEST TRANS. 5529 Kenmore. See jan. or call Ran. 6171.

The Melbaugh (2460 No.).
536 ARLINGTON-PL. NR. LINCOLN PK. 1½-2 rm. apts., $40-60 up; elevator; free el. refrig. and gas; gd. trans.; 15 min. loop.

1-2-3 Rm. Apts., $25-$40.
5643 Ridge-av., cor. Magnolia. 1 blk. Bryn Mawr L sta., bus, and car; elec. refrig.

$40 OUTSIDE KITCH'ETTE.
3 rm. effcy., refrig., gas free; bus, car at door, L 2 blks. 1157 Diversey-pkwy.

2 RM.—INADOR, DINETTE AND KITCHENette, $42.50; spacious closets, elec. refrig. 642½ Buckingham-pl. State 8126.

VERY ATTRACTIVE 3 ROOM STUDIO Apts.—315-21 Webster-av.; ½ block Lincoln Pk.; 10 min. to Loop; $55 to $65.

2 ROOMS AND KITCH.—LARGE DRESSING rm.; newly dec.; as low as $35 mo.; stm. heat. 5926-34 N. Paulina. Rav. 8767.

3 ROOMS 1 BATH—1366 N. Dearborn; beautiful view of lake. HOGAN & FARWELL, INC. Whitehall 4560.

2½ ROOMS, NICEST IN ROGERS PARK. $40 up; free elec. refr.; L and bus trans. Near lake. 1331 Estes-av. Hollycourt 2256.

2 RMS.—FIREPROOF, LIGHT, AIRY, ELECtric refrig.; near Howard L station; low rental. Phone Rogers Park 0458.

2 RMS., STEAM HT., $28; 3 RMS., STM. ht., $35. 4637 N. Damen. Sheld. 1543.

2-3 RMS., $25-$30; STM.; NEW, DEC.; NR. pk.; all trans. 601 Wellington. See jan.

3 LG., LT. RMS.; STM. HT.; $35. 3 RMS., stm. ht., $30. Ex. trans. 1451 Belle Plaine.

1½-2½ RS. [BEDRM.]; LOW RENT; 1 BL. Addison-Linc. sta. Rav. L. 1837 Patterson.

Four, Five, Six Rooms, and Larger.

IN BEAU. ARCADIA TERRACE, 3½-4 RM. —Elec. refr. 5700 N. Campbell. Rav.5042.

BEAU. LG. 4 RMS.—STM.; NEAR ADDISON L, Clark-st. Low rent. Briargate 1103.

FINAL REDUCTION—4 LGE. RM., FRONT; refr.; ex. tran. 4812 N. Oakley. Sun.1221.

6559 N. TALMAN—ATTR. COR. 5 R. APT.; slp. pch.; elec. refr.; gar. Briar. 2113.

4 ROOMS, NEAR NEW WILSON-AV. BCH. Priv. porch, $45; call Sun. 3594.

1429 ARDMORE—6 RMS., $55; STM., EL. refr., nr. Senn H. S., surf., lake. Sun. 9801.

4 RMS., STM., 3607 N. IRVING-AV., COR. Addison. Rent $40. Grace. 3070.

5427 WAYNE-AV.—BEAU. 7 R. APT., 4 bdrms.; ideal home location; reduced rent.

1015 RUSH-ST.—7 SUNNY ROOMS, $65; H. W. Croxton & Co. Longbeach 6622.

4220 KENMORE—6 LT. ROOMS, REFRIG., steam, new, dec.; poss. now; barg.; near L.

4 ROOMS, $40; 5 ROOMS, $45; ACT QUICK. Steam. Good trans. 1306 Argyle-st.

751 BUCKINGHAM-PL., 2 FL., 6 LGT. RS.; stm.; $45; exc. trans. Lake View 1840.

MOD. 4 R. CO-OP., SUN PARL., $40; RENT opt. to buy. In Edgewater. Pens. 8285.

1362 GREENLEAF—EXCEPTIONAL 4 RM. with sun par.; blk. L, lake. Reas. Bri.6322.

6166 WINTHROP—5-6 RS.; S. P.; MOD.; frig.; 1 bl. L., lake; low rent. R. P. 3507.

700 GARFIELD-AV.—4-5-6 RMS., $35 UP; newly dec.; steam; make offer. Cent. 8624.

5 MODERN SUNNY RMS., SLEEPG. PCH., 2d apt., $50. 5615 N. Artesian.

6 NEW, DEC. MOD. RMS.—REFRIG.; GLAZ. pch.; conc., $60. 4871 Magnolia. Sun. 4413.

TO RENT—APARTMENTS.

NORTH.

Four, Five, Six Rooms, and Larger.

A home is the important thing.
The Marshall Field
Garden Apartments.
8 Minutes to Loop.

4 Rooms	$42 to $52 Mo.
3½ Rooms	$48 to $49 Mo.
4½ Rooms	$58 Mo.
5 Rooms	$53 to $62 Mo.
6 Rooms, 2 Baths	$63 to $75 Mo.

5 blocks to Lincoln Park.
In 1929 when the Marshall Field Garden Apartments were constructed the best architects, engineers, and interior decorators combined forces to produce apartment homes really deserving of the name "home."
A completely equipped and supervised playground is maintained for the children.
RENTING OFFICE:
411 BLACKHAWK-ST.
Open daily, 9-6; Sunday, 2-5.
1500 N., 400 W. Lincoln 2122.

LOW RENTALS
616 Waveland-av., at Lake Shore-dr. 6 rooms; large, beautiful apartment, 2 baths; Frigidaire $140
856 Ainslie-st.; 6 large rooms, 2 baths, Frigidaire, rear porch....$100
SEE AGENT ON PREMISES.
BURKE & LYNN,
4721 N. KEDZIE-AV. KEYSTONE 7780.

4-5 ROOMS, $55-$70.
OVERLOOKING PARK.
With spacious, light rooms, tile baths, showers, elec. refrig., schools.
ATTRACTIVE RENTALS.
7024 N. Rockwell-st. 2566 Estes-av.
OLIVER D. COLLENDER, INC.,
5648 N. Clark. Longbeach 2161.

READY TO MOVE IN NOW.
1242 ALBION-AV.
Near Sheridan-rd. and Loyola "L" sta.; 5 large rms., sun parlor, glazed rear porch and open porch; high grade 6 apt. building. NEWLY DECORATED. ROGERS PK. 3369.

3-5 ROOM BARGAINS.
Close to Jarvis L and lake; tile bath and shower; attractive layout. See Lemke, 1417 Sherwin, or call
LIEPOLD & HICKS, INC.,
1569 Howard-st. Hollycourt 2300.

1225 CHASE-AV.
4-5 rms., big, light, high class bldg.; elec. refrig.; in-a-dor, plenty closets; tile bath; view of lake and park. Rogers Park 7844.

4-6 ROOMS—2 BATHS.
Large, light rooms; sun par., priv. porch, large closets, yard. G. E. refrig.; dec. to suit tenant; immed. poss.; 1 blk. to lake and L. 1218 LUNT-AV. 7000 SHERIDAN-RD.

5 RMS., REDUCED, $50.
1718 Summerdale; large, light; private rear porch; good trans. HOWARD & ORR, 1606 Montrose-av. 82 W. Washington-st.

I WANT TO SUBLEASE
my 5 room apt. on the lake; colored tile bath; 5 closets; large rooms, carpeted. Call Rogers Park 5739.

1218 CARMEN-AV.
$55 pays to July 1; 5 lovely rms., beau. decorated and equipped throughout; el. ref. Best trans. Longbeach 8833.

1626 HIGHLAND-AV.
5 very desirable rms.; sun parlor; light and cheerful; elec. ref.; Devon-Clark sect.; good shopping dist.; $60. Longbeach 8833.

DESIRABLE 6 ROOM APT.—WITH VIEW of lake, near Edge. Beach hotel; sun parlor, 2 baths; $90; and one 7 room, $110, with sun parlor and sleeping porch. Call Longbeach 6622.

815-825 ADDISON.
4 rooms; steam heat; $37.50.
5 rooms, $52.50. Apply janitor.

1301 NORTH SHORE-AV.
4 rms., $50; 5 rms., $60; elec. refrig.; new. dec. Call Lake View 9268.

EXTRA LGE. 5 RM. APT., HEATED SLPG. pch.; elec. refrig.; Rogers Pk.; big cut for today's renting. Kenneth C. Hawkins, 1903 Howard-st. Sheldrake 9201.

900 GRACE-ST.
4 rms., $40; 5 rms., $47.50; good trans.; elec. refrig.; concess. Call Lake View 9269.

3741 BROADWAY.
4 rooms, $50; 5 rooms, $55; good trans.; electric refrigeration. Call Lake View 9268.

1123 PRATT-BL., 7 ROOMS,
1st, 3 apt. bldg.; 2 baths; sun parlor; priv. porch; ½ blk. lake, L, bus. Rogers Pk. 3226.

5619-5625 WAYNE-AV.
4 rooms, sun parlor; free refrig.; near L; reas. rent. See janitor. Edgewater 5651.

5 ROOMS, $60.
Reduced from $85. Modern 6 apt. bldg. 3741 WILTON-AV., near Grace-st. L sta.

1432 GRANVILLE-AV.—5 ROOM MODERN apt.; h. w. ht.; G. E. refrig.; newly decor. Near schools, churches; gd. trans.; $60.

6 RMS.; BIG BEDRMS.; GLZ. SUN PCH.; Frig.; 5 closets; gar. opt.; was $100; now $75. 1629 Granville. Briar. 3752.

2335 COMMONWEALTH-AV.—6 rooms, 2 baths; 1 block west of drive, just south of Fullerton. Central 5050.

1445 GREENLEAF — 4 REGULAR SIZED rooms; Frigid.; nicely dec.; large closets; priv. front and rear pchs.; $55. Hollyct. 2256.

EXCEP. BARG.—2034 EASTWOOD; 6 LGT. rms., cor., 1st apt.; stm., ele. refrig.; suit. for rmrs.; 1 blk. L; very reas. Linc. 3138.

COR. 4½ RMS., 2 LARGE BEDRMS., $50. Conc. free gas; 4 clos.; 1st fl..4 rms., $40. 4801 N. Irving-av., cor. Lawrence. Lon. 3887.

2D APT., 6 RMS. AND BREAKFAST RM.; tile kitch., 2 baths; G. E. refr.; radiator cov.; canv. walls. 6214 N. Richmond.

BARGAIN—5041 N. CLARK, 2D APT.; 4-5 attrac. rms.; all rms. light.; elec. refr.; stm. ht.; gar. included, $40-$45. Linc. 3138.

6957 SHERIDAN-RD. — 6 RMS., 2 BATHS, 3 apt. bldg.; $90; glazed pch.; nr. lake, bus, L. Baird & Warner. Rog. Pk. 1855.

1335 WINONA—CHOICE MODERN 4 ROOM apts.; tile bath, inador beds; Frig.; near lake; low rent; good trans. Longbeach 6760.

6 RMS., 2D APT., IN MODERN 2 FLAT bldg.; newly decorated; $55; excl. transp. 5436 N. Western, 2d. Longbeach 6766.

6 RM. APT., 2 BATHS; NR. LINCOLN PK.; 1 blk. N. Fullerton; very reasonable. 441 Roslyn-pl. Div. 1741.

5 BEAUT. LIGHT ROOMS, NEWLY DECO- Large closets; back porch and yard; all trans.; $55, 903 Edgecomb. Lake View 6480.

ROGERS PARK CHOICE APTS.
4 and 5 rms., reduced rent.
1218 Pratt-blvd., near Sheridan-rd.

5 LG. LT. RMS.; G. E.; S. P., SLP. PCH.; htd. gar.; low rent; conc.; high class apt. 5500 N., near Bdwy. 1429 Catalpa-av.

CHICAGO'S FINEST 5 RM. APT., 2 BATHS; on park and lake; leaving city; will sac. valuable paid up lease. Lincoln 8561.

6 RMS., MODERN, 2 TILE BATHS; ELEC. refr.; stm. ht.; gar.; quiet neigh.; excel. tr. Nr. schls. 2522 Farragut-av. Nevada 0192.

4 RMS., ELEC. REFG.; MODERN LIGHT; reas. rent; good trans. 622-30½ Cornelia. V. J. Curto & Co., 1018 Lawr. Longb.5500.

4433 N. LINCOLN-ST.—4 RMS., IN-A-DOR. s. par.,sl. pch. refr., newly dec. Cent. 8624. 3050 Sunnyside, 4 r., refrig., very reas. Open.

BEAU. 5 AND 8 RM. APT. AT ATTRACT. rents; 2626-2636 Lake View-av., across from Lincoln Park. Agent on premises.

6 RMS.—SLPG. PCH.; NR. LOYOLA STAtion. 6435 Wayne-av.; Rog. Pk. 5933.

4 ROOMS—MODERN, $40. 6240 N. WESTERN-AV.

5 LT. RMS.—SUN PAR., FRIG., GLAZED porch; very reas.; 3d. 5838 Glenwood-av.

1325 GRANVILLE—8 RMS., 4 BEDRMS.; 2 fl.; refrig.; $85; gar. incl. Rog. P. 9183.

BROADWAY, 3516—STEAM HT., 4 R., $40; 5 rm., $50; conc.; vacant. L. V. 6480.

5 RS., STM.; FRIG.; SLP. PCH.; $50 WITH gar.; gd. tran. 1724 Summerdale. Ard.2156.

2718 LUNT-AV.—5 R. APT.; FREE REFR.; porch; yard; 5 cl.; $55. Rog. Pk. 0197.

5 RMS., ENCL. PCH.; 2D FL.; ALL MOD. conv.; $55; with gar., $60. 2436 Berteau.

6 MOD. LT. RMS.—STM. H.; 2 BATHRMS.; elec. ref.; $50; nr. Lincoln pk. Div. 1668.

3764 ROKEBY—7 LT. RMS., 4 BEDRMS.; refr.; blk. all trans.; very reas. Gra. 6779.

3917 ROKEBY, NR. SHERIDAN—4 RMS., $50; 5 rms., $60; elec. refr. L. V. 6480.

639 GRACE-ST.—AT THE LAKE—5-6 RMS. $68-$80; tile bath, shower. L. V. 6480.

LINCOLN-AV., 3851 — MODERN 6 ROOMS. $30; stove heat. Lake View 6480.

4 ROOMS—COR. BLDG.; ELEC. REFRIG. 3501 Greenview. See jan. or call Har. 3610.

4 ROOMS—STEAM HEAT; $34. MRS. KAMMERER. 2215 Clifton-av. Div. 3562.

6 ROOMS—SUN PARLOR; SLEEPING PCH.; $65. 842 Leland-av.

4 LIGHT RM. APT.—$35; 2D FL.; ELEC. refr. 7306 N. Damen. Rogers Pk. 0642.

4 RMS., STM. HT., ELEC. LT.; VERY LOW rent. 1433 N. Wells. Ph. Juniper 0553.

MOD. 4 RMS., PERF. COR., 2300 W.; WAS $60, now $35 if 2 mos.pd.adv. Wab.2684.

6 RS., SUN P., SLP. PCH.; NR. SCHL.; GD. tr.; rt. red. 6528 Bosworth. Rog. P. 3165.

6625 GLENWOOD; 6 LGE. RM. MOD. APT.; near schl., church and trans. Mr. Duskey.

5 RS., GLZD. PCH.; G. E. REFRIG.; $60 incl. gar. 5643 N. Artesian, 2d. Edg. 3708.

6 RM. APT.—EXC. TRANS.; LIGHT FREE; $40. 1512 Wilson-av. Ravens. 5795.

5 RS., SUN P., 2D; 3 DOORS; LAKE; EL. refr.; $65. 829 Lafayette-pkwy. Rav. 0747.

5 OR 6 RMS., FRIG., SLPG. PORCH, GD. trans. 5453 Wayne-av. Edg. 5851.

4 RMS.; FURNACE HT., $34. 3500 N. IRVing-av. [cor. Cornelia]. Well. 5412.

5 LGE., LT. RMS., S. PAR., EX.; 2-3 FL.; high grade bldg.; reas. 4422 Greenview.

5 RM. APT.; FRIGID.; TILE BATH; REAS. 645 Buckingham-pl., near Broadway.

4458 BEACON—4-5 ROOMS; REAS. RENT. Corner bldg.; newly dec.; G. E.; exc. trans.

5 ROOMS—MOD., $35; STOVE HT. 1724 Grace-st. or 3801 N. Hermitage.

619 YORK-PL.—6 RMS., STOVE HEAT; rent $27. Phone Graceland 5284.

1301-03 PRATT-BL.—4-5-6 RMS., REAS. H. V. Sweeney. 1201 Albion. Rog. 5653.

4-5 RMS., W. EDGEWATER; MOD.; STV ht.; brk. bldg.; reas.; gd. trans. Gra. 7236.

60 E. CHICAGO-AV.—4-5-7 RMS., STM. HT. Near Michigan-av. and Loop; reasonable.

5 R. APT., HTD. SLP. PCH., H. W. HT.; NR. park, playground; reas. 5826 Virginia-av.

TO RENT—APARTMENTS.

NORTH.

Four, Five, Six Rooms, and Larger.

Overlooking Lincoln Park.
2344 Lincoln Pk. West
Spacious apartment, living room 17x24 library, solarium, 3 master chambers with baths, 3 servants' rooms with bath, elevator, priv. garage; incomparable value. State 0240.

4 ROOMS, $40.
Newly decorated; G. E. refrig., English base. apt.; well kept, cor. bldg. ALSO 5 RM. AND ROLLAWAY BED, $60; reduced from $80.
1952 PATTERSON-AV., near Ravenswood "L," Addison-st. station. Graceland 2464.

4 ROOMS, $45.
5 rms., $52.50; 6 rms., $57.50; in Ravenswood; G. E. ref. every apt. has front porch; 1 blk. to L; nr. schools. 1901-13 Cullom-av. Bittersweet 4040, or agt. on premises.

NEAR LOYOLA "L."
6 r., Frig., $70. 6312 Lakewood, large light 2d apt.; concession if rented May 1. Owner on premises Sun. or phone janitor. Sheld. 0858, or rent from any broker.

FINAL REDUCTIONS
FOR QUICK RENTING.
3½ and 4 rooms NOW $40 and $42.50. Desirable bldg. and location; free refrig. Wilson or Lawrence "L." LONGBEACH 3762.

550-60 ALDINE-AV.
Choice 4 rm. apts.
Near school, park, and lake.
Wonderful transp. Bargain rentals.

BEAU. 3½-4-5-6-7. HOYNE MANOR. 6 new bldgs.; last word; pri. playgrounds, nr. pub., paroch. SCHOOLS; FINE TRANS. LOW RENTS; free gas; Frigidaire. Send for booklet. 6147 N. Hoyne. Bri. 2306.

6424 GLENWOOD-AV.
Reduced rental—4-5 rm. apts. New bldg. Free refrig.; green tile baths; canvased walls; near Loyola "L" and Devon-Broadway car.

1106-18 PRATT-BLVD.
Spacious 4 and 5 room apts. Private beach and park; excellent transportation and location; bargain rentals.

3740-50 PINE GROVE.
Beautiful 4 rm. apts.; Frigidaire, inador beds; wonderful location and transportation. BARGAIN RENTALS.

4 ROOMS — TILE BATH AND SHOWER; Gen. Elec. refrig. 614-16 Oakdale-av. Low rent. See Mrs. Karr or call Lincoln 3200.
BUHMANN, 2581 N. CLARK-ST.

FEW CHOICE 4 RM. APTS. AVAILABLE IN Lake Manor Apt. Bldg., loc. at 2820 Cambridge-av., few doors off Diversey-pkwy.; exc. trans.; reas. rent. See jan. on prem.

930 DIVERSEY-PKWY.
6 r.; stm. ht., firepl.; bus, L, surf.; dec. to suit; conc.; reduced rent. Franklin 8383.

LIVING RM. 38 FT.
7-8 RMS., 3 baths. Open porch, sun room, view Lincoln park. Reduced rental; 15 min. loop. 2725 Pine Grove. Linc. 4250.

NORTH PARK-AV., NR. MAIN ENTRANCE to Lincoln park; 4 light rooms, $40; fronting on street; 5 rooms 4th floor, $47.50. Call Diversey 10515.

GREAT REDUCTION.
4 rm. cor. apt.; free refr. and gas. 734 Wrightwood, Jan. will show, or call Ran. 6171

4 ROOMS—LUNT-AV., $50-$55; NEW BLDG. Carefully selected decorations; G. E. refrig. Showers; inador; a lovely mod. apt.; 1 blk. C. & N. W. sta.; conv. surf., bus. State 0240.

1016 HOLLYWOOD-AV.
7 rooms, 2 baths, sun and sleeping porches. All outside rooms; also 5 room apt.

7 RMS., STEAM HT.; ELEC. REFR.; 3D floor; nr. lake. J. P. Keefe. 936 Eastwood. Edgewater 2339.

6 LGE. RMS., 3 APT. BLDG.; NEW SECtion; tile bath, kitch.; extra lav.; free refr.; gar. See to apprec. Longbeach 5859.

4842 N. HOYNE-AV.—6 LRG. RMS., MOD. equip. free; elec. refrig.; steam heat; garage. Apply janitor on premises.

NORTHWEST.

General List.

3 Rooms, $40; 4 Rooms, $45.
4034-48 LESTER-ST. AND 5517-25 EDMUNDS-ST.
G. E. refrig.; large, light rms.; exc. trans. surface lines and C. & N. W. R. R. Will decor. to satisfy. Exc. laundry facilities. See janitor on prem. or Newc. 3321.

3 Rooms, $35; 4 Rooms, $40; 5 Rooms, $45.
3076-86 Elston-av.; G. E. refr.; exc. trans., surf. lines and C. & N. W. R. R.; lge., lgt. rms.; ample closets. exc. laundry facilities. Will dec. satisfactory. See jan. on prem.

BARGAINS.
RESPONSIBLE PARTIES ONLY.
1-2-3 rm. kit. apts., $25; also 4-5 rms. ½ blk. Ravenswood terminal station. JOHNSON, 4859 N. KIMBALL-AV.

GREATLY REDUCED
New cor. bldg.; 2½, $32.50; 4, $42.50; 4½, $45. Refr. free. 2702 N. Laramie. See janitor.

SPECIAL LOW RENTALS.
3-4 rm. apts., new bldg., in-a-dor beds, elec. ref. Agt. on prem. 3148-56 Belle Plaine-av.

2½ TO 5 RMS.—ELEC. REFRIG.; SOME with tile baths; close to schls., trans.; new bldg. $35-$60. 2737 N. Laramie. Ber. 3690.

3 AND 4 RMS., $45-$50; OVERLOOKING beau. Logan-blvd. pkwy.; refrig., gas, in-a-dor; all trans. State 0240.

ATTRACTIVE 2-3-4-5-6 ROOM HEATED apts. as low as $35, with Frigidaire. A. J. Schorsch & Co., 6059 Irving Park-blvd.

3724 WRIGHTWOOD—3 RMS.; 4 RMS., 2 bedrms.; new. dec.; Frigid.; ex. tra.; $35 up

One, Two, and Three Rooms.

2 RM. KTS., $30
FREE GAS. EXC. TRANSP.
4046-60 N. KEYSTONE-AV.
COR. BELLE PLAINE. Agt. always on prem.

2 ROOMS, $30 UP.
FREE GAS, elec. refrig., all transp. Bright apts., in beautiful corner building. 3265 WRIGHTWOOD-AV., AT SAWYER.

3436 N. KEELER-AV.
3 rm.; elec. ref.; $40. Dec. to suit. Call Pens. 0585 after 6 p. m.

LGE. 3 RM. FLAT—SLENDID BTH.; OAK trim; $30 mo.; h. w. ht.; free gas, electric. 5333 Oakdale-av. Kil. 7877.

3 ROOMS, STEAM HEAT, NEWLY DECOrated, $35 and up; 1 block s. of Belmont-av., nr. Central. 5534 Barry-av.

4811 N. HARDING—2-3 RMS., IN-A-DOR bed; free lt., gas, elec. refrig.; sac. rentals. Agent on prem. Kenney Bros., Monroe 0098.

3 RM. APARTMENTS—GOOD TRANS. 5106 N. Kedzie-av. $30. Heated.

1524 N. LEAVITT—2-3 ROOMS, $5.50-$7.50 wk.; steam, gas, elec.; gd. transportation.

NEW 4 R. APT.; STM. HT.; LG. LIGHT rms., $40. 3451 N. Kedvale-av. Pal. 8146.

6 LG. RMS.; STOVE; ENC. PCH.; VERY reas. 5112 Wellington-av.

5 RM. APT.—LT., GLAZED PORCH, YARD; h. w. ht.; blk. all tr. 4704 N. Spaulding.

5 RM. APT.; HEATED; UNFURN., $47; furn., $52. 5377 N. Magnet-av. Pen. 5302.

Four, Five, Six Rooms, and Larger.

NORWOOD PARK—5 RS., S. P., 1ST; BEAU. gard., natural fireplace, elec. ref., gar., $65. 5832 N. Harlem-av. Newcastle 2789.

2 AND 4 ROOM APTS., ELEC. REFRIG., 1 blk. from Montrose, Milwaukee; rent $35-$42.50. 5150 Agatite, corner Laramie.

6 LGE. LT. RMS., NEWLY DEC., STM. HT., glzd. pch.; ideal neighbd., 2 resident bldg., $48 mo., incl. gar. 1626 N. Karlov. Spa.1801

2854 BARRY—COR. BLDG., 4 EXTRA LRG. rms.; elec. refrig.; dec. to suit; reas. See janitor or phone Central 7057.

LOGAN SQUARE—6 RM. IN 2 FLAT; heated; newly decorated; free el. refrig. Ex. trans.; $45. 2413 N. Albany. Spauld. 5665.

5 SMALL RMS., HTD.; ENCL. SLP. PCH.; gd. tr.; $27. Couple pref. Palisade 1437.

BEAUTIFUL 6 LGE. RMS., WITH HT.; $45. Bus, L trans. 2508 Logan-bl. Humb. 4078.

4 RM. STM. HTD. APT., $36. 4805 Parker-av., corner Cicero. Near Diversey.

5 LG. LT. RMS.; STOVE HT.; GL. PCH.; very reas. 3051 Waveland, corner Albany.

6 RM. FLAT—H. W. HEAT; VERY REAS. rent. 3651 Irving Park-blvd. Irv. 0086.

MOD. 4 RMS., $22-$23; GAR., PORCH; GD. tran.; adults. 2409 Moffatt. Arm. 8236.

4 RM., MOD.; REFRG.; STM. HEAT; EXC. trans.; $38. 4903 Cullom-av. Jun. 6667.

RAVEN. MAN.—7 LT. R., SUN PCH. 4531 N. Troy. 6. oct. frt. 4527 N.Troy. Ex.tran.

5 RMS., MOD., STM. HEAT, ELEC. REFRIG.; $45. 5311 Diversey-av., 3d Apt. West 0806.

MODERN 5 RM. APARTMENT AND GArage. 5940 Cortland-st.; $35.

5 R. MOD. FLAT, LARGE LGT. RMS., H. w. ht., $45. 2424 N. Tripp-av. Ave. 8731.

5-6 RMS., STOVE HEATED, $25. 1829 N. MOZART. HAYMARKET 8800.

4 RMS. 2D. FRT.; LARGE RMS.; ALL feat.; htd. gar.; conc, $50-$55. 5458 George.

4 RMS., STM. 4156 SPAULDING-AV., COR. Berteau. Rt. $40. Gra. 3070.

$20—4 RM. APTS.; BATH; NEW, DEC. 1022-24 N. Western. Inq. 2d side entrance.

MODERN 6 RMS., STM. HT., REFR., $60. 5338 Montrose. Kildare 4224.

6 RMS.—25% RED. RT.; LGT. AIRY; NEW. dec.; stm. ht.; Kel. ref. 3750 Bernard-st.

4408 N. LONG-AV., 3D—4 LGT. RMS.; STM. ht.; new. dec.; $35. Euclid 959.

6 ROOM MODERN APT., LIGHT, AIRY sun porch; h. w. ht.; rent reas. Kil. 4667.

6 RMS., ELEC. REFR. NEW 2 FLAT; $65. 5734 N. Spaulding-av. State 2678.

5-6 RM. APTS. H W. HEAT; GOOD TRNS., L, surf. N. W. R. R. 2917 N. Troy.

4 RMS., STM. HT.; INADOR BED; NEW bldg.; $42.50. 2858 N. Merrimac-av.

5 RMS., HEATED; SLEEPING PORCH; H. W. ht.; reas. 4747 N. Keystone. Pal. 0131.

3514-20 N HAMLIN-AV.—4 RMS., ENCL. sun pch.; Frigid.; stm. ht.; $36-$38.

5 R. FURN. H.; FIREPL., NR. SCH. TRAN. Concess. $35. 4033 Marmora-av. Kil.2729.

EXC. LOW RENT RIGHT PARTY; 6 RMS., gar., h. w. ht. 1617 N. Karlov. She. 7397.

1621 N. TRIPP-AV.—6 LRG. LT. RMS., H. water heated; reas. rent. Albany 0584.

MOD. 4 RMS., H. W. HT., 1 BEDRM., LGE. pch., $34; good trans. 4505 Montana-st.

TO RENT—APARTMENTS.

NORTHWEST.

Four, Five, Six Rooms, and Larger.

NEW BLDG., 6 BIG ROOMS, STM. HT.; lt. 4 sides, sun parlor, tile bath, enc. porch, fine yard and gar.; good trans.; churches and schools; very reas. Call at 6143 Milwaukee-av. or phone Pra. 4646 any day, 9 to 5, except Sunday.

Best Values in the City.
4 rm. apts.: 4746-4756 N. Albany-av.; elec. refrig.; wash. mach. and drying mangles free. Agent on premises at all times.

LOOK!
5 rms., $42.50; mod. bldg.; elec. refrig. free; dec. to suit. 4927-33 N. Kedzie. Agt. on premises or call State 1920.

3½-4 ROOMS, STM. COR. COZY APTS. 1 blk. to Montrose, nr. C. & N. W. R. R. Agent on prem. Rt. reas. 4309 Sunnyside-av. Grace. 3070.

$45, 1 MO. CONC.; MOD. 4 RM. SUITE with 2 bedrms., or one; stm. ht., jan. serv. Elec. ref. 5438 Barry-av., or call after 6 p. m. Berkshire 3197.

4831-49 ADDISON-ST.—LIGHT, MOD. 4-5 rm. apts.; stm. ht.; refrig.; newly deco.; concession; low rent; bus and surf. Agent. Breitenfeld, 4831 Addison, Kildare 4460.

3036 BLAINE-PL., 2D—VERY MOD. 6 RM. apt., h. w. ht., elec. refrig., firepl., closed pch., red. to $60; gar. opt. Juniper 4929.

4 AND 5 RMS.—H. W. H.; EXC. LOC. AND trans.; ½ blk. to bus, 1 blk. to L and 2 car lines. Inquire 2638 N. Sawyer, 1st rear.

WEST.

General List.

1-2-3 ROOMS—LOW RENT.
New, mod. bldgs.; 1 rm., $30; 2 rms., $32.50; 3 rms., $40; 4 rms., $50; also 3 rm. Eng. bsmt., $35. J. Kempston Rental Agcy, 4938 W. Quincy-st. or 4912 W. Jackson-blvd. Open daily until 8:30 p. m. Closed Sunday. Col. 7709.

137 N. CENTRAL-AV.
Beautiful 3-4-5 Room Apartments.
Lowest Rates in Austin.
Agent on Premises.

4852-4903 QUINCY-ST.
Modern bldg., close to transportation; elec. refrig.; possession at once; 2 rms., $31.50; 3 rms., $36.50-$41.50; 3½ rms., $41.50; 4 rms., $47.50. See agent on premises. Phone Mansfield 0570.

Marshall-blvd. and 19th-st.
2 to 5 rms., $25 to $55; mod. apts., newly constructed; all outside rms., air, sunshine, facing most beaut. sect. Douglas Pk.; ideal transp. 3001 W. 19th-st. Rock. 2214.

ALGONQUIN APTS.
Avoid June bride rush; 1, 2, 3, and 4 rm. apts., $30 up; finest tenancy; homelike, cozy, mod. 3637 W. 22d-st., cor. Millard.

4650-60 W. Jackson-blvd.
3½-4 rm. apts., ultra modern; elec. refr. free. Open for inspection. Agent on premises or call State 1920.

3457-63 W. MONROE.
Beautiful 3 and 4 room apts.; 1 block to park and transp.; in-a-dor beds; Frigidaire. BARGAIN RENTALS.

N. E. Cor. Lexington-Karlov.
3½-4-5 rm. apts.; elec. refrig.; rent reas. Agent on premises or call State 1920.

Priced for Your 1932 Purse.
2-3-4 RM. APTS. MGR. ON PREM. 3515 FRANKLIN-BLVD.

MAYPOLE APTS.— $35-$45. 2 and 3 rm. kit., dinette apts., also 4 rms. Bargain day from now to May 1. 169 N. LECLAIRE [5100 WEST].

5018 WEST END-AV.—3-4-5 RMS.; NEW bldg.; refrig. free; beaut. dec.; reas.

FOR MOD. 2-3-4-5-6 RM. APTS., MECH. refrigeration, good trans., call Monroe 2120.

One, Two, and Three Rooms.

MENARD MANOR—1-2-3 rooms; complete service; quiet residential neighborhood; all rooms large, clean, light, airy. Conv. to all trans. Rents very low. 35 N. MENARD-AV. 5800 West.

FOR REAL VALUE SEE THESE MODERN good sized 2-3 room apts.; elec. refrig.; in-a-dor beds. 5028 and 5029 W. Quincy-st.

1-2-3 RM. APT.; REAS. RENT; FREE GAS, elect., Frigid., maid service; nr. car. bus trans. 50 N. Long-av. Mans. 9063.

4842 W. MADISON—2 RM. KIT. APTS., IN up-to-date bldg.; $30 up. Mans. 6185.

Four, Five, Six Rooms, and Larger.

3101 FRANKLIN-BLVD.
4 rms., $40-$45; 5 rms., $55-$60; G. E. refrig.; must be seen to be appreciated. Agent on premises or call State 1920.

4439 JACKSON-BLVD.
4 RMS., $45. 5 RMS., $60. G. E. refrig., showers, lge. light rms.; new bldg.; janitor on prem. Ph. And. 4430.

4 Rms., Reduced to $43.50.
Gas and elec. refrig. free; in-a-dor beds; dec. to suit; best transp. and shopping dist. on W. Side. Agent on prem. 220 N. Karlov.

3700 W. POLK-ST.
4 rms. reduced to $42.50; G. E. refrig.; near school and park. Agent on premises.

3501-05 FRANKLIN-BLVD.—4 RMS., ENclosed sun pch., and 5-6 rm. apts.; Frigidaire; steam heat; $45-$50-$55.

NICE, LIGHT 4 RMS., IN-A-DOR; STEAM; low rent to desirable people. 3950 Thomas-st., cor. Crawford. Humboldt 1731.

MODERN 5 RM. APTS., $40; STM. HT.; 2D floor. 514 S. Kilbourn-av. Agent on premises or call State 1920.

5 RMS., ALL MODERN; EL. REFRG.; ENC. pch.; gar. op.; 2d fl. 4821 Quincy. Aus.2212

DOCTOR'S LOC.—FINE OPP.; 8 RMS.; STM. ht., or will rent part. 2307 Jackson.

4-5 RM. NEW DEC.; BATH; ELEC. GAS, w. heaters; $16-14. Adults. 1232 S. Wood.

1921 VAN BUREN—6 ROOM FLATS; BACK porch; dec.; $22-$20; adults; at bldg. 2-4.

2 8-RM. APT., 2D, 3D FL., OR 23 RM., ST. heat; reas. 1333 W. Jackson-blvd.

3½ RM. KITCH., INADOR; ELEC. REFR.; nr. Garf. Pk., Lake L; reas. 510 N. Hamlin.

5-6 RMS., LIGHT, AIRY; FR. DR. GAR.; G. E. refr. 139 N. Mayfield-av. [5900 west].

BEAU. 4 RM. ENGLISH BASEMENT; LOW rent. 521 S. Central-av. Mansfield 3227.

4 LARGE ROOMS, REFRIG., ROLLAWAY; rent reas. Apply agent, 5440 W. Huron-st.

NEW CENTRAL AUSTIN LGE. 4 RMS.—Refrig., rollaway; low rent. Briar. 1103.

3443 FULTON-BLVD.—4 RM. STM. HT.; nr. Garfield Pk.; good tr.; $35. Nev.4369.

4 RMS.—STOVE HT.; 2D FL., COR.; NEW. dec. 414 S. Kedzie. Key at 514 S. Kedzie.

6 RM. FLAT; FRIGIDAIRE; NEW BLDG.; BARGAIN. 638 N. ST. LOUIS.

4 RM. APTS.—H. W. HT.; 1ST FLOOR; cheaper with care of stove. 4509 Fulton.

MOD. 6 R., HOT W. HT., $38; 5 R., STOVE $22; all tr. 4510 Lexington-st. Van B. 4940.

$45—4 RM. MOD. APT.; STEAM HEAT; shower; free refr. 5026 Washington-blvd.

4 RMS.; STM. HT.; FRIG.; H. WAT.; $45; conc.; gd. trans. 4048 Monroe. Aus. 2405.

MOD. 5 RMS., SUN P., ELEC. REFR., STM. 2911 Washington. Humb. 3492; best offer.

4041 MONROE-ST.—8 LGT. ROOMS, $50; steam heat; hot water. Nevada 4200.

TO RENT—APARTMENTS—SUBURBAN.

SOUTH.

Beverly Hills—24 minutes to loop.

9410 WINCHESTER-AV.
One of finest apts. in Beverly Hills; 2d apt. in duplex; 7 large rooms; hot water heat; garage; $100 month.
J. Wm. Howard & Co., 1767 W. 95th-st.

NORTH.

Evanston—19 minutes to loop.

FINE 10 RM. EVANSTON APT., UNFURN., at low rental for immediate occupancy. Extremely desirable location in Evanston, nr school. Modern 2 apt. bldg., on attractively landscaped street of homes. Quiet nghbd. of home loving, pleasant people. Ph. Uni. 4498

4-5 RM. APTS., NEW MOD. BLDG. LOCATed at 824 Mulford-st., 4 blks. n. of Howard, ⅛ blk. e. of Ridge; rents reduced; extra large rms.; elec. refrig.; gd. trans.; lgt. and airy. Apply F. Wahl, 829 Case-st. Phone University 2217.

4 RMS., $55, GREATEST VALUE IN EVanston; convenient Main-st. trans.; highly desirable bldg.; canvas walls; free ref.; in-a-dor; garage in bldg. State 0240.

741 HOWARD-ST., 2 RMS. WITH BEDRM., Pullman kitnt.; $30. Draper & Kramer, Inc., 2254 Devon-av. Rogers Park 3838.

SUBLEASE 3 ROOM EVANSTON APT.; 3 blks. to lake. Ph. Gre. 1720 after 6.

NORTHWEST.

Park Ridge—21 minutes to loop.

6 LGT. RMS., SCR. PORCH, STM. HT.; NR sta.; $60. 505 Park-pl. Park Ridge 407W.

BEAU. SUN. 5 RM.—EVERYTHING FURN.; choice loc.; gar. Park Ridge 189 W.

WEST.

Berwyn—17 minutes to loop.

2111-17
S. OAK PARK-AV.
MODERN 3 AND 4 ROOM APTS. All apts. have a bedrm. and inador. Choose your own decorating. Refrigeration optional. Near "L" and Shopping District. MANAGER ON PREMISES.
$32—$35—$38.

2½ RMS., $32.50; 3 RMS., $35; 3½-4 RMS., $40-$42.50; modern; steam heat; Frigidaire. 1923 S. Grove-av.

4 LG., LIGHT RMS. AND SUN PARLOR; garage incl.; $45. 1644 Elmwood, Berwyn.

6 LIGHT MOD. RMS., H. W. HT.; GAR.; excep. rent. 1632 S. Euclid.

Forest Park—23 minutes to loop.

5 RM. FLAT, 1ST FL., HT. WATER HEAT, $40. Forest. 1074 Forest Park.

During the first quarter of 1932 the Chicago Tribune carried 84% more want advertising than any other newspaper in Chicago. It has led all Chicago newspapers in want advertising for more than twenty years.

TO RENT—APARTMENTS—SUBURBAN.

WEST.

Cicero—15 minutes to loop.

3217 S. 54TH-AV., CICERO—BEAU. NEW 5 rm. flat with gar., $30. Euc. 2806.

7 RM. FLAT, HOT WATER HT.; GD. TRAN. Rent $50. 1815 S. 58th-ct., Cicero.

6 RM. FLAT, SUN PAR.; H. W. HT.; SIDE drive; gar.; reas. 1827 S. 56th-av.

Maywood—18 minutes to loop.

823 S. 19TH-AV., MAYWOOD—BEAU. NEW 4 rm. flat, $50. Euclid 2806.

Oak Park—16 minutes to loop.

2 ROOM KITCHENETTES, $45.
3 ROOM KITCHENETTES, $57.50.
4 ROOM APARTMENTS, $62.50-$70.
One of the most modern bldgs. in Austin: beau. cor. loc.; tile shower bath; Craftex walls; cabinet kitchen; rollaway bed; free refrig.; L 2 blocks. Agent, 541 N. Pine-av.
2½, 3 and 4 rm. apts., $37.50 up; cor. bldg.; free gas. Frigid. Agt., 903 Highland-av. Met L 2 blocks. [6200 West.]
4 ROOM APARTMENTS, $45-$50.
5 rm., $65. Free refrig.; shower bath, new kitchen cabinet, gas stoves, thoroly dec. Agent on premises. 492 N. Austin-blvd.
6 rms.; fur. ht.; $30; 1st flr. in 2 flat; newly dec. 514 N. Laramie-av., 2d apt.
6 rms. and htd. gar., $85; beau. large rms.; slp. pch.; free refrig.; tile shower; stm., oil ht. 1725 Nashville-av. Basement apt.
F. C. Pilgrim & Company,
Aus. 1680. 5637 W. Lake-st. Vil. 5100.

$32.50-$35—2½-3 ROOM APTS., 3½-4 RMS. $40-$42.50. Steam ht., electric refrigeration; near L. Phone Euclid 9897.

IDEAL 6 RM. 2D APT. IN DUPLEX BLDG. in beau. No. Oak Pk.; nr. transp., sch. Ph. Euc. 4614 or call at 220 N. Lombard.

MUST BE RTD. THIS WK., 333 S. OAK Pk.-av., 7 c., choicest apts.; all conv.; drastic conc., incl. gar. Invest. Vill. 5354.

5-6 RM. APTS. IN NORTH OAK PARK; duplex. Ph. Tope, Euc. 6864 or Ran. 4480.

5 RM. APT., STM. HT., 904 S. HOME-AV. New Frig.; new. dec.; low rt. Euclid 4015R

Riverside—19 minutes to loop.

RIVERSIDE APARTMENTS—4 RMS., EXtra in-a-dor bed, modern; near depot and stores; as low as $40; G. E. refrigeration; clean; newly decorated; open for inspection at all times.
HENRY A. MILLER, REALTOR.
Main of. N. of Riverside depot. Ph.Riv.5656.

TO RENT—FURNISHED APARTMENTS.

(See Also Hotels and Apartment Hotels.)

SOUTH.

ST. GEORGE HOTEL
1435 E. 60TH-ST. DORCH. 7300. offers the most for your money. Kitchenette apts. with outside sleeping porch for only $50 month and up. Ideal location, overlooking the Midway, 1 block from Jackson Park, I. C., bus and surface transp. Only 12 minutes from the loop.

VILLA GRAND
4717 KENWOOD-AV. KEN. 10000. 1 rm. apts.; elec. refrig.; $25 month up. Residential section, 12 min. loop via I. C.

1-2-3 ROOM APTS.,
$40. $60.
Beaut. furn., tapestry suites, canvased walls, elec. refrig., lge. outside rms., reception hall and dressing room.
5493 CORNELL. 5200 HARPER.
7106 EUCLID. AGT. ON PREMISES.
WM. T. WOODLEY & SON.
1638 E. 55th. Open eves. Hyde Pk. 2187.

NORWOOD HOTEL APTS.
1-2-3 RM. FURN. APTS. Lowest prices. New bldg., 1 blk. L, surf. and stm. lines; bus at door; large, sunny rms., beau. furn.; elev. serv.; mech. vent.; free gas, elec. and refrig.; full hotel serv.; din. rm. in connect. 64th and Normal-blvd. Englewood 3700.

1 ROOM
Kitch., G. E. refrig., gas, light free; maid service; switchboard; canvased walls; newly furn.; I. C., L., bus, surf. trans.; no lease; week or month; rent reduced; you may live in apartment as cheap as room.
4041 Ellis-av. Oak. 2470.

REXO APT. HOTEL
5220 DREXEL-AV.
NEW 1½-2½ RMS., WITH BDRM., FURN. KITCHENETTE APTS. FULL SERVICE REDUCED TO $45 TO $60 PER MONTH.

5317 KIMBARK-AV.
1, 2, 3 room most modern furn. apts.; all apts. roomy for 3 people and more; twin beds, maid serv., linens; price reas. Come convince yourselves. See janitor.

7010 CREGIER-AV.
$45 up.
New apt. hotel, 1-2-3 rms., elec. refrig., maid serv.; shopping center; I. C. Pla.4569.

$47.50 UP.
NEW BUILDING.
2-3 rms.; tile bath, shwr.; I. C.; shop. cen.; Jack pk. 1400-1418 E.66th-pl.H.P.9091

The Cornada, 5212 Cornell.
Nicely furn. 1-2-3 rms., also unfurn. Low rents. Compl. hotel service. Nr. I. C., bch.

Elec. Refrig. Radio, $40-$45.
Euclid, 6733 Stony Island; 1-2 rms., pri. bath, maid ser., free lt., gas, lin., wk. rates.

3 Rms., Priv. Bath, $9 Wk.
4 rms., 2 bdrms.; carpet. flrs.; $12.50; everything furn. 4563 Oakenwald, 1 bl. E. Lk. Pk.

ESSEX APTS., 6230 DORCHESTER-AV. — 2-3 rms., $52.50-$75; elec. refrig.; maid serv.; ½ blk. 63d, I. C., L., sur. Plaza 6477.

1401 E. 53D-ST.—4 RM. APT., FURN. OR unfurn.; nr. parks, I. C. ex., bus, surf.; refs.; reas. to right party. Midway 2772.

CIRCUMSTANCES FORCE ME TO SUBlease my new hi-gr. furn. 4 rm. apt.; nr. I.C., 19 min. lp. Boles, 8143 Ellis.Amb.1886.

ENGLEWOOD ARMS HOTEL, 824 W. 62D-st., 1 and 2 rm. apts.; new bldg. and furn.; all modern; full hotel serv., $10 up. Nor. 7890

5528 CORNELL-AV.— 2 RM. APTS. JACKSON PARK MANOR. Elec., gas, refrig. free; reas. rt.; nr. I.C.,pk.

NORQUETTE — NEW 1-2-3 ROOM APTS.; compl. serv., smart, spac. quiet; L. surf., R. I., bus' cut rates. 6818 Normal. Nor. 6824.

OWNER'S APT.—UNUSUAL 5 COR. RMS., studio, liv., din. rm., 26x15; Erskine Danforth furn.; reas. 7419 Phillips. Sag. 2461.

3-4 RM. APTS.—EL. REFR.; 1 BLK. I. C., bus, surf. 6938 Harper-av. Dorch. 3401.

CHI-ENGLE APTS., 7146 LOWE-AV.—MOD. 2-3 rms., tile baths; R. I., L.surf. Rad.3930

BEAU. FURN. 1-2-3 RM., $25 UP; SHWR. bath, linen, service. 6543 Cottage Grove.

7549 ESSEX—ATTRACTIVE 4-5 RMS.; TW. beds; reas.; nr. lake; I. C. Hoffmann.

CHAMPLAIN, 7741—3 RM. APT. FURN gas, lgt. free, Frigid.; $10 wk. Vin. 4130.

REDUCED RENTS—4-5 RMS.; NR. I. C.; newly furn. 2208 E. 70th-st. Fair. 7604.

7700 COLES—2-3 RMS., FUR. OR UNFUR., el. refrig., gas free; 1 bl. I. C. Sag. 9281.

CHATHAM FIELDS—LOVELY 4 RM. AIRY, sunny, attr. fur.; best offer. Aber. 2554.

6468 DANTE, 2D—BEAU. FUR. 5 RMS., cor.; Frig.; pch.; piano; $62.50. Pla.2062.

3-4 RM. APTS., BEAU. FURN.; EL. REFR. I. C., bus, L. surf. 6916 Dante. H.P.0034.

1-2-3 RMS.; ELEGANTLY FURN.; ELEV.; maid serv.; $37 up. 5482 Greenwood-av.

REAS. 3-4 LIGHT RMS.; PRI. BATH, STM., porch; nr. L. 6634 S. Union. Eng. 3722.

SOUTHWEST.

1 AND 2½ RMS., NEWLY FURNISHED apts., $35 and up. 6241 S. Western-av.

5 RM. FURN. APT.; PIANO; YARD; REAL home; $60. 5814 S. Sacramento-av.

NORTH.

RENT OR SUBLEASE—MY BEAU. FURN. 4 rm. apt.; very cheap; gd. tra. Edg. 0946.

COZY 4 R. APT. TO OCT. 1—BABY GR.; Frig.; nr. lake. pk.; ex. tr. $50. Buck.5370.

4639 MAGNOLIA—UP TO DATE SUN PAR. apt., also bedrm. apt.; barg.; perm. ten.

1 RM. KIT. APTS.—NEW BLDG.; COMP. serv.; ex. tr.; $11 wk. up. 641 Aldine.

4 R., 2 BEDR., PLAYER PIANO, PCH.; stm. ht.; $12 wk.; $45 mo. 1121 Fullerton.

4 RM. APTS., NICELY FURN.; EL. FRIG.; $12 per wk. and up. 841 Cornelia-av.

825 SHERIDAN-RD.—CHARMING COMP. furn. 4 r. apt.; G. E. refr.; $70. Bitt.5481.

2-3 RMS.—SUIT. 2 OR 4; RL. KITCH.; $7 up; large sl. rms., $3 up. 922 Leland.

TO RENT—FURNISHED APARTMENTS.

NORTH.

420 Surf-st. . . .
A PERFECT LOCATION, ½ block from Sheridan-rd., close to lake, Lincoln park, golf course.
NEW BUILDING . . . . . .
NEW FURNITURE . . . . . .
2½ rms. [with bedrm.] and extra inador bed. Innerspring mattresses. Accommodations for 3 or 4 people. Priced to rent quickly at $85 to $100.
MR. JACKSON, MGR. BUCK. 6644.
Cochran & McCluer,
40 NORTH DEARBORN.
Central 0930.

2335 COMMONWEALTH-AV.
Sublease 6 rooms, 2 baths, beautifully furnished. Lincoln Park location. Phone Central 5050.

SHOREHAM APTS.,
947 CORNELIA-AV.
Modern 2½-3 room kitchenettes. Less than 1 blk. to L, bus, surf. FURNISHED AND UNFURNISHED.
RENTS LOWEST IN CHICAGO.

LINCOLN PARK ARMS.
RENTALS $55 UP.
1 room apts. twin or double in-a-dors; bedroom apts. with extra in-a-dor beds; full hotel serv., commissary grill; excel. trans.; 1 blk. to park, lake, golf and beach. Also low priced hotel rooms.
2738 PINE GROVE-AV.

SHERONE APTS.
4423 SHERIDAN-RD.
FURNISHED OR UNFURNISHED.
1½-2½-3½ Room Apts.
All outside rooms. Radio, light, gas, refrigeration. Convenient to all transportation.

1-2-3-4 ROOM APTS.
4200 Hazel-av., Cor. Buena.
1 BLK. LAKE, L, BUS, SURFACE. BEAUTIFULLY FURNISHED. FREE LIGHT, GAS, REFRIG. ELEVATOR. $50 TO $90.

SHERLANE APT. HOTEL,
839 SHERIDAN-RD.
3900 NORTH: FIREPROOF BLDG.; 1 RM. AND KITNT. FURN. APTS., $10 WK.; MAIDS DAILY; FULL SERV.; SWITCHBD.

LOYOLA GLEN APTS,
6540 GLENWOOD-AV.
1 rm. kitchenettes, $35-$55; attractively furnished; new bldg.; latest appointments; 2 closets; elec. refrig.; 20 min. to loop. Loyola express station.

1137 PRATT-BLVD.
PRATT SHORE HOTEL.
1, 2½ rm. furn. kitnt. apts.; maid serv.; free linens, Frigid., gas, light; rents reas. Also hotel rms. ½ blk. lake, bus, Loy. L.

1420 FARWELL-AV.
New, beau., 1-2-3 rm. kits.; 1 blk. Rog. Pk. L; nr. lake; maid; refrig.; linen, etc. See to appreciate.

3740-50 PINE GROVE.
Elegant 4 and 5 room apts. New furniture, Frigidaire, inador beds. A real home. Bargain.

755 CORNELIA-AV.
1-2-3 RM. KITCHENETTE; NEW FURN.; OUTSIDE APTS.; COMPLETE SERVICE; REDUCED TO $10-$11-$12 PER WEEK.

5 BEAUTIFUL ROOMS.
Must sublease fully furnished my front apt.; 2 months or until Oct. 1st. See janitor, 1744 Albion-av. Ph. Rog. Pk. 6360.

DIVERSEY APT. HOTEL.
Furnished and unfurn. 2 and 3 rm. apts.; new low rentals; full hotel service; bus at door. 430 Diversey-pkwy. Lake View 8210.

Great Sacrifice in Price.
Sublease most attractive, delightful and comp. equip. 1 rm. apt., near N. S. 1220 N. State-pky. Cent. 0252 days; eves. Whi.4900.

1331 LOYOLA-AV.
1 room, furnished or unfurnished; 2 rms., furn.; modern bldg.; refrig. Rents reas.

210 E. PEARSON.
Will sacrifice 5 room apartment, beaut. furn.; vac. rental. Randolph 0293.

4543 AND 4528 MALDEN.
1-2 rooms, new, furn., free gas, lt., Frig.; ½ blk. bus, L; $45-$65. William Pickel.

POSSESSION IMMEDIATELY—7 rooms, 3 baths, luxuriously furnished; will sacrifice. Edgewater Beach Apts., 5555 Sheridan-rd., apt. 711. Longbeach 9505.

NEW 3 RM. FURN. APTS.
Beautifully and completely furn.; near lake, Jarvis L; very reas. 1232 Jarvis-av.

626-640 WAVELAND-AV.
Beaut. furn. 3-4 rms., 2 bedrms.; ice, elec.; most reas.; nr. lake. Office, Doug. 1707.

925 GLENGYLE-PL.
Beau. furn. 1½-2½ rm. apts.; reas. rent; near L and lake. Mgr. on prem. Long. 8641.

New Bldg.—4222 N. Ashland.
1-2-3 rm. kit. apts.; gas, light, linen, Frig., elev., maid serv.; all trans.; very reasonable.

FURN. 3-4 R. APTS., $60-$70, COMPLETE; refrig.; extra in-a-dor; good trans. 813 Cornelia. Well. 6116.

SWANVILLE APTS.
2-3 rms., incl. light, gas, linens, refr., from $50. 701-15 Brompton-pl. Good tr. Bit. 1600.

EXCEPTIONAL VALUES.
1-2-3 rm. apts., complete service.
644 WRIGHTWOOD-AV.

2½ Large R.—Low as $47.50.
Gas and ref. incl.; nicely furn.; extra door bed; nr. beach, exc. trans. 1331 Estes.

931-933 LELAND-AV.
2-3 rm. apts.; newly dec.; elec. ref.; all trans.; new management; mod. rentals.

FOUNTAIN VIEW APTS.
2-3 rms., nicely furn., newly dec.; nr. Howard L, bus, beach; reas. 7732 N. Ashland-av.

4545 BEACON-ST.
Beau. furn. 1½-2½ r. apts.; reas. rt.; gd. tr. Free refr. and gas. Mgr. on prem. Sun. 5921.

ROSCOE PLAZA—1650 ROSCOE. 1-2-3 RM. apts.; well furnished; excel. trans.; conv. shops; reduced rentals.

MUST RENT IMMEDIATELY FOR PRICE unfurn.—6 rm., 2 baths, 168 E. Pearson-st. Beau. furn. Walk. dist. loop. Superior 6502.

4737 MALDEN-ST., THE ARNOLD APTS.—Comp. furn. 3 room bedroom apts., only $55; electric refrigeration. Edge. 6966.

2-3-4 RMS., WL. AND TWIN BEDS; NEW. furn.; shr.; G. E.; L. lake, bus; reas. 5314 Winthrop.

1400 LAKE SHORE-DR.—PULLMAN KITCH. apts.; 10th floor, facing lake; $65. Phone Greenleaf 3944.

PAULTON HOTEL, 909 WILSON-AV.—1-2 rm. apts., $40 up; complete hotel serv.; all trans.; 1 block to lake. Ph. Longb. 8450.

3912-28 PINE GROVE-AV.—BEAUTIFUL 2 and 3 furnished apts., choice location. BARGAIN.

SUBL. $110 APT., SACR. AT $80; LIV. R., bedr., dinette, kit.; beau. furn.; nr. L. lk. Mr. Simpson, 1521 Sherwin-av. She. 1536.

DE LUXE 4-5 RM. APTS.—NEAR L AND lake, beaut. furn.; all outside rms.; Frig. $60-$70. 6202 Lakewood-av., cor. Granville.

WELLINGTON ARMS APT. HOTEL. 2970 SHERIDAN-RD.—1-1½-2 room kit. suites, overlooking lake; full hotel serv.; $55 up.

ATTRACTIVE 6 RM. APT., 3 BATHS; Streeterville; elevator bldg.; summer mos. $125 mo. A. McDonald, Whitehall 6880.

4 ROOMS, BEAU. FURN.; EXC. TRANS.; $75; gas and refrig. incl.; 1½ blks. lake. 1331 Estes-av. Hollycourt 2256.

MALDEN, 4554—AMAZING VALUE, 1 RM. Pullman kit., new bldg., pri. bath, wall bed, gas, light, refr., linens free; $8.75 wk.

3 RMS., $55; ATTRACTIVE FURN. 2833 Cambridge; free gas, light, G. E. ref.; 15 min. loop. Lake View 1591 or State 0240.

712 DIVERSEY—COMPLETELY FURN. 1 and 2 rms.; all outside; hotel serv.; newly decorated; 15 minutes to loop.

FLORENCE APARTMENTS — 5406 WINthrop; 1-2-3 rm. apts.; completely furnished; all trans.; reasonable rentals.

COMP. FURN. 4 R. APT.—H. W. HT.; REFR. Real home; $50. 2232 Foster. Rav. 1858.

EDGEWATER PLAZA, 5425 KENMORE-AV. —1 r. apt., $42.50; compl. ser. L. B. 8111.

549 ALDINE-AV., THE FERNDALE APTS —2-3 rms., $10 wk. up; pr. b. Bitt. 3610.

THE CROMWELL, 5718 WINTHROP-AV.—1-2-3 rms., $50 up; compl. ser. L. B. 9611.

THE GRANVILLE, 6241 WINTHROP-AV.—1-3 rms., $50 up; compl. serv. Shel. 9110.

BELLAND HOTEL, 2256 CLEVELAND-AV. —1 rm. kit. apts., $10.50 wk. Div 5227.

4435 GREENVIEW-AV.—COZY 2½-3½-4 R. apts.; hi grad bldg.; light, gas, refr. incl.

MY BIG SUNNY 2½ RMS., ORIENTAL rugs, elec refrig.; ex. tr.; $50. Rav. 7417.

4 RMS.—NEWLY FURN.; SHOWER; FRIG.; $55 up; ½ blk. beach, L, bus. 1333 Touhy.

3 RMS., 822 MONTROSE; REAL HOME; shower, frigid.; lovely furn.; reduced.

4-5-6 R. FURN., NEW; RL. HM.; RT. REAS. Ofc., 901 Airdrie-pl. 4100 N. Buck. 3482.

LAKE SHORE-DR.—2 ATTR., SMALL APTS. Baldwin, Ran. 0776, Whi. 4180. Apt. 2-R

6 R. WELL FURN. AT LAKE, RENT OR sell. Jan., 4636 Clarendon. Rav. 1320.

6 RMS., BEAUT. FURN., $85. OWNER leaving town May 1. Bittersweet 9213.

MOD. 5 R. FURN., $75; FRIG.; 2 BLKS lake; gd. trans. 729 Cornelia. Lake V.5106.

3 RMS.—2 BEDS, PRIV. BATH; NR. LINC Pk.; $40 up. 2500 Orchard-st.

2 AND 4 RM.—BEAUTIFUL FURN.; FRIG.; park, golf; all tr. 3638 Pine Grove. $50 up.

TO RENT—FURNISHED APARTMENTS.

NORTH.

244 E. Pearson
800 NORTH, AT THE LAKE. QUIET—EXCLUSIVE.
2-4 Rm. Apts., $60-$150
Furnished and unfurnished kitchnts, dinettes, bedrms.; carpeted; outside rms.; free gas, light, refrig.; maid service; valet; dining rm.; commissary; bus at door. SUP. 4701.

SUBLEASE $90 APT., $65.
Furnished complete; a real home; large living rooms; in-a-dor beds; bedroom; dinette and kitch.; priv. beach; overlooking Loyola campus; adjoining Mundelein College. 6369 Sheridan-rd.

Loyalton Apt. Hotel
4630-32 BEACON-ST.
2 Room Apts., $55 Up.
SUNNYSIDE 6195.

A HIGH CLASS BUILDING.
2316 SUNNYSIDE-AV.
Apts. ranging from 1½ to 5 rms., furn. or unfurn., at exceptional prices; new furniture; Craftex walls; refrigs.; excel. trans.

NORTHWEST.

$47.50—Mod., Att. 5 Rs. Furn.
heated, slpg. pch., excel. neighborhood. 1634 N. McVicker, nr. Austin-blvd. Merr. 2719.

2834 PALMER APTS.
New bldg.; 1-2 r. kitch. apts.; ½ blk. Logan-sq. L; maid service; linen free. Low rentals.

2 R. APT., COM. FUR.; GAS, L., LIN. FREE; N. W.; reas. 4433 N. Kilbourn. Ave. 4308.

5 RM. MOD. APT.; FRIG.; BEAU. FURN.; rl. hm.; reas. 4856 N. Kenneth, cor.Ainslie

NEATLY FURN. APTS.; LT., GAS, REFR.; linens, maid serv.; 1 blk. L. 3355 Eastwd.

3 RMS., NICELY FURN.; ½ BLK. PARK; best tr. $35. 1426 Milwaukee. Hum. 3492.

WEST.

1-2-3 RMS.—NICELY FURN.
New, mod. bldg.; 1 rm., $35; 2 rms., $37.50; 3 rm., $42.50. J. Kempston Rental Agcy., 4938 W. Quincy-st. or 4912 W. Jackson-blvd. Open daily until 8:30 p. m. Closed Sunday. Columbus 7709.

Unusual and Distinctive.
Out of the congested district, with pure air and sunshine; quiet and restful; 1-2-3 rm. completely furn. apts. at very low rental. 61st court at 19th-st.

5808 W. LAKE-ST.
1-2-3 room apts.; large, light, cheerful rooms; includ. gas, elec. refrig., linen, maid serv.; tile bath, shower; exc. trans.; $50 up.

Best Location in Austin.
2-3 rm. furn. kitnts.; large, light; gas light, Frigid.; maid serv. opt.; very reas. 458 N. Central-av. Immediate or May 1.

REDUCED RENTALS.
1-2-3 rm. apts.; full serv.; new bldgs.; best values in Austin. Wymere Apts., 115 N. Parkside; Parkside Apts., 154 N. Parkside.

PARK ROYAL APTS.
New bldg.; 1, 2, 3 rm. kit.; bedrm.; beau. furn.; compl. hotel serv.; $38 up. 3838 West End.

3241 Maypole-av., nr. Kedzie
Finest 3-4 rm. apts.; lg. bedrms., extra in-a-dor; new bldg.; mech. refr.; reas. Office.

AUSTIN MANOR, 312 N. CENTRAL-AV.—1-2 rm. kit. apts., $45-$65; hotel rms., $8 wk., $35 mo.; comp. serv.; best tr. Man. 1100

LECLAIRE APTS., 5056 WASHINGTON-blvd.—1-2-3 rm. apts.; comp. furn.; elec refrig.; elev.; all trans.; reas. rental.

"THE CHATEAU"— —18 MINS. TO LOOP Oak Park's largest and finest apt. hotel; gentiles; $55, 330 N. Austin-blvd. Vil.8500.

JACKSON GABLES—3412 JACKSON-BLVD., 1 and 2 rm. and mod. kit. apts.; linen, gas, elec. refrig. free; reas. Van Bur. 0107.

CHEERFUL AIRY 1 RM. APT.—PRIV. bath, linen, phone, maid serv., elec. refg.; barg. 5412 Ferdinand, 1 blk. n. Lake-st. L.

4433 W. JACKSON—3 RM. APT., COMPL. furn.; Frigid., hot wat. heat; $45; garage optl.; exc. trans. Columbus 7092.

2 AND 3 RM. BEAU. FURN. KIT. APTS.; gd. tr. Gentiles; $35 mo. 3233 W. 22d-st.

BEAU. FUR. 1 RM KIT. APTS.; GD. TR. Gentiles; $25 mo. up. 3623 W. 22d-st.

4301 MONROE—1-2 RM KIT. NEW DEC.; cln. lin., md. serv., refrig.; gd. tr.; $40 up.

ATTR. 4 RM.—NEWLY FURN.; 2 BEDRMS.; $47.50; gas, light free. 221 N. Cicero-av.

2127 JACKSON—2-3 RM., NEWLY FURN.; stm. ht.; free gas, light; all tran.; $8-$13.

5-6 RMS., LIGHT, AIRY; B. GR. PIANO; G. E. refr.; gar. 139 N. Mayfield-av., 5900 W.

4242 VAN BUREN—$11.50 WKLY.; LOVEly apt.; 2 bedrms.; h. w.; everything incl. L.

BEAU. FUR. 4 RS., REFRIG.; ALSO 4 R. unfur.; reas. trans. 302 S. Kildare, cor. Jackson.

SUBURBAN.

FINE 10 RM. EVANSTON APT., FURN., AT low rental for immediate occupancy. Extremely desirable location in Evanston, nr. school. Mod. 2 apt. bldg., on attractively landscaped street of homes. Quiet nghbd. of home loving, pleasant people. Ph. Uni. 4498.

TO RENT—STORES.

South Side.

7505 RIDGELAND-AV.
[1733 E.]: lge. cor.; fruit store, beauty par., bakery; conc. Franklin 8383.

North Side.

COR. STORE, 25X55, NR. HOWARD AND Clark-st.; fine for chain store, fruit and veg. or food mart. Reas. Rog. Pk. 0458.

1015 RUSH-ST.—LGE. STORE WITH FLAT. Ideal for tailor, tea room, beauty shop. H. W. Croxton & Co. Longbeach 6622.

Northwest Side.

STORE, 24X40, HTD.; EX. LOC. ANY BUSIness. Reas. Kil. 9245. 5752 Higgins.

West Side.

VERY MODERN, EXCELLENT FOR ANY business. $60. 225 N. Cicero-av.

TO RENT—OFFICES AND SHOPS.

Central.

TRIBUNE TOWER
A superb office building occupied by the executive offices of THE TRIBUNE COMPANY and the Chicago offices of many large national concerns.
A Tower office, an attractive double corner space, and smaller units are now available at reasonable rentals. This building is known throughout the world and merits your investigation if you want fine office space.
Apply to
HOLMES ONDERDONK,
1229 TRIBUNE TOWER,
Telephone Superior 0100.

OFFICE ECONOMY PLAN—82 W. WASHINGTON-ST.
FURNISHED PRIVATE OFFICES IN INDIVIDUAL SUITES. SECRETARIAL AND PHONE SERVICE. OFFICES, $25; DESKS, $10. JUDSON F. STONE, AGENT. Room 420. Andover 5696.

STRAUS BLDG. SUBLEASE.
2,600 sq. ft., including four private offices; two yrs. to run. Light on two sides. N. P. Farr, Rm. 1734. Phone Harrison 6907.

Conway Bldg. Sublease.
111 W. Washington, 2,500 sq. ft. of space, divided in various units; 2 years to run; bargain rentals. Call Franklin 6161.

32 N STATE S W CORNER WASH.—ATtractive offices, splendid light, night serv.; cent. of Loop; single, $25 up; with recep. rm., $40 up; few furn. Beau. desk space; steno., phone. SWIGART & CO., Rm. 601.

BEAUTIFUL OFFICE, SALES, DISPLAYS, or studio space; unusually light; low rent. EDWIN J. BOWES JR. & CO., 154 E. Erie-st. Whitehall 6026.

CHICAGO TEMPLE SUBLEASE — PRIVATE office or share one, with or without services. Windeby, Rm. 605, 77 W. Washington.

FURNISHED PRIV. OFFICES DESK SPACE, mail address switchbd.; steno.-secy service. $3 to $65 per mo. 8th Flr., 20 E. Jackson.

SUBLEASE ATTRACTIVE STORE OR OFfice space. 436 S. Dearborn. Apply Lock Stub Check Co., Room 570 Monon Bldg.

$75 PER MO.—1,200 SQ. FT. REAL DAYlight space. Investigate. Will divide. Rm. 301. 423 Plymouth, nr. State & Van Buren.

DAILY NEWS BUILDING. Beau. furn. pri. ofc.; up to the minute efficiency. Room 826. State 2788.

PRIVATE OFFICE—SECRETARIAL SERVices optional; also mailing service privileges. 448 Wrigley Bldg.

FURN. DESK SPACE, $10; MAIL ADDRESS, $4. 127 N. Dearborn, Rm. 1114. Dea.9131.

PRIV. OFFICE IN CONWAY BLDG., $50. Room 710, 111 W. Washington.

Outlying.

COR. IRVING PK.-SHERIDAN-RD.—ATTR. offices; over Liggett Drug Store. John J. Ready & Co., 4001 Sheridan. Bucking. 0500.

IDEAL CORNER OFFICE SPACE FOR DOCtor or dentist; light on all sides; 2d flr. See janitor. 2500 Lincoln-av.

COR. 2D FLOOR, 2 OFFICES AND RMS.; stm. ht.; dental offices for 15 yrs.; best loc. on Roosevelt-rd. Can. 5319.

TO RENT—MANUFACTURING PROPERTY.

LARGE STORE—25X150, 10 CAR GARAGE, loft, suit. any business, factory, furniture, or used car salesroom. Rent reas., excellent location, Madison nr. Kedzie. Nevada 5175.

DAYLIGHT FLRS.—FACES "L"; NR. N. S.; 8 min. lp.; 75x100, 50x100, 25x100; heated, etc.; inside loading; concess. Div. 6446.

IDEAL SPACE FOR MANUFACTURING: sprinkled building; will divide to suit. See engineer, 828 N. Wells-st.

5,000 SQ. FT.—DAYLIGHT, VERY REASONable. Phone Franklin 5590.

TO RENT—FARMS.

1 TO 80 ACRES, WITH OR WITHOUT 7 room house and barn; nr. Elmhurst, Ill. ADDRESS L M 493, TRIBUNE.

OFFICE FURNITURE, FILES, SAFES.

USED HI-GRADE DESKS, CHAIRS, SAFES, and filing cabinets of Fullerton State Bank. Lowest prices. 39 N. Halsted.

STEEL FILES AND LOCKERS, DESKS, chairs, tables, etc. Good as new. Very cheap. Riley & Stafford, 815 S. Wabash. Wab. 1152.

OFFICE FURN. OF EVERY DESCRIPTION. Files, safes. Cheap. Spitzer's, 173 W. Lake.

STORE FIXTURES.

REFRIGERATOR COUNTERS — LATEST styles cork insulated, at Big Bargains. J. BENDER, INC., 901 W. Madison.

PERM. WAVE MACHINE, $75; MEYER-Hood dair dryers, $22.50; upholstered marcel chairs, $10. 1120 N. Wells-st.

USED WINDOW DISPLAY FIXTURES. Nat. cash reg.; low prices. 39 N. Halsted.

HOME FURNISHINGS.

(See Also Household Appliances.)

South Side.

Going Out of Business

$125,000 stock of new high grade furniture, rugs, radio at 40-60% below cost.
TAX WARRANTS ACCEPTED
AT FULL FACE VALUE!
Parlor sets, choice covers $19.50
Bed, dresser, chest complete $22.50
9x12 rugs [new] ....$7.45 up
7 piece walnut dining rm. sets $26.50
Innerspring mattresses, $15 value....$4.99
27 inch Oriental rug $1.75
Rug pad, 9x12, $3 value ....$ .99
Vacuum cleaners, Hoovers, etc. $12.95
Radios, Zenith, Philco, etc., 40-60% off.
Goldstein Furniture Co.,
5926-36 S. Halsted-st. [This store only.] Open daily 9 a. m. to 10 p. m., all day Sun.

SELL FOR STORAGE CHG.—33 BEDRM., din. rm., par., kit. sets; 47 rugs, all sizes; odd chairs, lamps, radios, etc.; reas. Normal Furn. Stor., 6121 S. Halsted. Open eves.

UNCLAIMED STORAGE, BEAUT. FURN., oriental rugs, grand piano, solid walnut dining rm., bedrm. sets. Open eves. Available Storage, 7732 Stony Island-av.

RUGS — 10 AXMINS., 6X9, $7.50; 9X12, $8.50 up; very fine American orientals, $35. Klever Shampnay, 4633 Cottage Grove. Open eves., Tues., Thurs. and Sat.

UNCLAIMED STORAGE SALE—4 ROOMS, comp., $185; only $15 cash; your own terms. Kessel Bros., 4312 Cottage Grove-av.

5 R. PRAC. NEW MOD. FURN.—ALL OR sep., $175. Call morn. A. Zeransky, Went. 4062.

COMP. LIV. RM. SET, KARPEN FURN.; radio. Friedman, 2358 E. 70th-pl. Apt. 502.

STORAGE FURN. BEDRM. SET, $20; PAR. set, $18. 6140 Cottage Grove. Op. ev., Sun.;

CARPET, 50C; WORTH $2.50; RUGS AND furn. cheap. 746 E. 47th-st. Drex. 9060.

DINING SET, RADIO, PARLOR CHAIRS, etc., cheap. Triangle 9064.

North Side.

RUGS! FORFEITED AT OUR PLANT—9x12 and 8x10 rugs low as $8. IMPERIAL DYERS AND RUG CLEANERS, 2123 Lincoln-av. Open eves. till May 1.

9X12 AMER. ORIENT. RUG, $15; PARL. set, 4 pc. bedrm., walnut din. set, $45; import. 9x12 and sm. rugs, etc. O'Carr, 6347 N. Kenmore-av.

BANKRUPT NEW FURN.—PAR. SET, $29; 3 pc. bedrm. set, $35; dining set, rugs, lounging chair, $12; brkfst. set. Other bargs. Open eve. to 10. Sun. 5 p. m. 6542 N. Clark.

$50,000 NEW FURNITURE—PAR. OR DIN. or bedrm., $39; lamps or rugs. Remer, 5822 N. Western. Open eves to 9, Sun. 5.

CHEN. RUG 10½X11½, ORIENT. RUG 8½x10½, Victr. w. 60 rec.; any reas. offer. Sat. eve. or all day Sun., 1214 Elmdale, 3d.

SAC. 3 RMS. FURN., INCL. RADIO, DIN. rm., bedrm., sgl. bds., etc. Bri. 0314.

West Side.

SACRIFICE HIGH GRADE FURN. OF SEVeral apts., pract. new, par., bedrm., dining rm. sets; Amer., oriental rugs; odd tables, chairs, etc.; also 4 rm. outfits; will sep. Tuft's, 4444 Madison. Open eves., Sun.

4 R., EVERYTHING FOR HSKPG., $75 taken at once. 3207 Maypole. Ked. 5430.

4 RMS., STORAGE FURNITURE; TMS. $75. A. B. C. STORAGE, 2525 Madison-st.

5 RMS. FURN.; PLAYER PIANO, RADIO, Victrola, etc. 9-10 a. m., 214 N. Albany.

RADIOS AND SUPPLIES.

NEW 10 TUBE VICTOR RADIO, IN WALnut Highboy, $39.50, complete with tubes. Lyon & Healy Bargain Basement, 243 S. Wabash-av.

$6.95........PENTODE MIDGET........$6.95
RONWYN RADIO STORES,
1413 S. Michigan-av., 1729 W. Chicago-av.

PENTODE MIDGETS: $6.95, $9.95, $10.95.
1733 CHICAGO-AV. 2152 E. 71ST-ST.
4644 BROADWAY. 5943 MADISON-ST.

NEW 1932 MOD. PHILCO BABY GRAND [cost $36.50] for $18.25. Silver Marshall 9 tube, complete, $29.75. Hay. 5563.

VICTOR OPERETTA, $10.95. A reg. $39.50 value. Other models, $6.45. 3100 Michigan. Open eves. 9, Sunday 2.

Service Repairs, Etc.

RADIO SERVICE, $1. INTERFERENCE spec. City, suburbs. Day, night. Buc.2120

HOME FURNISHINGS WANTED.

ATLANTIC 2290.
PHILPOTT'S BUYERS MEAN MONEY TO YOU. See us first; get more. We are as near as your phone. ARTHUR PHILPOTT.

KEDZIE 1300.
Best cash prices for used furn., rugs, stoves, elec. radios. Roman Furn. Prompt service.

CALL CRAWFORD 3850 FOR HIGHER cash prices on your furn., rugs and elec. radio. Prompt serv. Spaulding Furniture Co.

CALL NEVADA 1150 — HIGHEST CASH prices paid for used furn., rugs, stoves, elec. radios; prompt service. Acme Furn.

YOU CALL SEELEY 3376 FOR GOOD prices furn., rugs. We call anywh. Brown.

HOUSEHOLD APPLIANCES.

NEW ALL-PORCELAIN ELEC. REFRIG. Factory closeouts, fully guar., $74.50. Two door elec. lighted, all porc., $79.50. Terms, $2 weekly. Values up to $250. Factory, 2430 S. Michigan. Open eves., Sun.

THOR 3 DAY SPECIAL WASHER, $71.50, comb. ironer free. We also rent Thor. Shop, 202 S. Wabash. Phone Wabash 7945.

$49.50 BUYS A GOOD USED ELECTRIC REFRIGERATOR. Weekly terms. O. W. RICHARDSON, 125 S. Wabash.

RENT A WASHER..........50C A WEEK SACRAMENTO 0401.

ELEC. REFRIG., PERF. COND., USED 3 months; bargain. Mr. Stone, Victory 7429.

HOOVER VACUUM, PERF. COND., $15; also repairs. 2556 Diversey. Hum. 8683.

AUCTION SALES.

THE UNDERSIGNED, FRED B. MATHIS, Trustee of the estate of Paul Schaefer, bankrupt, will sell at public auction on May 7, 1932, at the hour of 10 o'clock a. m. standard time, at the residence of Paul Schaefer on Woodstock-st., Crystal Lake, Ill., lathes, pulleys, shafting, belting, and other equipment in the machine shop of Paul Schaefer, bankrupt; also Patent No. 1834650 on heating structure for brooders and application No. 364167 for patent on oil burner; also quantity of household furniture belonging to Paul Schaefer. Terms of sale, cash on delivery of goods. FRED B. MATHIS, Trustee.

WILLIAMS, BARKER & SEVERN CO. 423 S. Wabash. General Auctioneers. Furniture, Carpets, General Household Goods. Telephone Harrison 3777.

BUS TRANSPORTATION.

BUSES EVERYWHERE.
RAILROAD PROTECTION.
Union Pacific-Chgo. North Western Stages. 12 S. LA SALLE-ST. STATE 2250.

Low Excursions Everywhere
LOOP BUS-AIR DEPOT,
13 N. Clark-st. Randolph 8855.

SOUTHERN LIMITED
SHORTEST ROUTE SOUTH.
PHONE CALUMET 0228.

ST. LOUIS, DETROIT, $3.00; CLEV., $5.50; K. C., $6.50; Memphis, $10; Pitts., $8; Denver, $15.50; L. A., $26; N. Y., $16. Direct service all points. 21 E. 12th-st. Cal. 4990.

INSTRUCTION.

JAZZ PIANO IN 20 LESSONS. CHRISTENsen Schools, 25 E. Jackson, 953 Belmont, 718 W. 63d, 3945 Madison, 2602 Milwaukee.

10 HANDICRAFT CLASSES IN ALL MAjor crafts; start May 2. Lawson Y. M. C. A., Mr. Sistrunk, 30 W. Chicago-av. Whi. 6211.

THE BERLITZ SCHOOL OF LANGUAGES—French, Spanish, Italian, German, English. Free trial lessons. 56 E. Congress. Har. 0392.

ELECTRIC FIXTURES.

WANTED—8 FLOOD LIGHTS, 500 WATT; used. Address L O 397, Tribune.

TYPEWRITERS AND SUPPLIES.

ROYAL, $14; OTHERS, $8; CK. WRITER, $4; adding mach., $9. 190 N. La Salle.

REAL ESTATE FOR SALE.

APARTMENT BUILDINGS.

North Side.

2 FLAT, STONE FRONT, 7 RMS., SUN porch; 70 foot frontage; 3 car garage. 5215-17 Lakewood-av. Bargain for qk. sale.

BUSINESS PROPERTY.

North Side.

GAS STATION—COR.; $3,000 CASH TAKES $10,000 equity; McCormick-rd., near Oakton-st.; real barg. Burgener, Rog. Pk. 0458.

HOUSES.

South Side.

WIDOW'S BEAU., LGE. RESIDENCE; REAL bargain; everything the best; Kenwood's exclusive neighborhood. Near Chicago Univ. Sou. Shore 5578. Address L M 314, Tribune.

PAY NO TAXES ON THIS HOUSE FOR 4 yrs. New, just comp. 6 rm. brick residence; gar.; stm. ht.; only $6,750, $300 cash, bal. like rent. Address L M 458, Tribune.

6 RM. BRICK HOUSE, 2 CAR GARAGE, furnace heat, $5,500. 7111 S. Michigan.

7133 UNIVERSITY-AV.—5 RM. HOUSE; H. w. ht.; 2 bls. I. C.; no brokers. H. P. 4875.

North Side.

½ PRICE, LITTLE CASH—LGE. RMG. HSE. l. 50x150, Kenmore. Address G 111, Tribune.

Northwest Side.

COZY LITTLE HOME.
4 rms., sun par.; unfinished attic; oak floors, tile bath, roomy closets; accept lot as part paymt. Address L M 389, Tribune.

BARG.—4 R. BRK. BUNG.; GLZ. PCH.; 2 car gar.; str., alley pvd., paid; pr. $4,300; $2,600 1st; my equity $800 cash, bal. like rent. 2904 N. Menard. Berk. 7222 Own.

ATTRACTIVE NEW BRICK BUNGALOW—$250 cash and $45 monthly payments. Address A D 54, Tribune.

BARGAIN FOR QUICK SALE—NORWOOD Pk., beau. 6 r. brk. veneer home; Celotex insul.; h. wtr. h. Owner. Newc 1998.

WILL SELL OR TRADE EQUITY IN 6 RM. brk. home; H. W. ht.; for bank book, bonds, lot or small car. Ph. National 0223.

SAC.—MOD. 5 RM. BUNG.; CLOSE MILwaukee-Irv. Pk.; must sell; $5,500; tms. Beesley, 4219 Irving Pk.-blvd. Pens. 2726

WIDOW MUST SELL AT ONCE—12 RM. beautiful res. corner, 100x100, on Parkway. Take securities. Owner, Irv. 0279.

MOD. 6 R. BRK. BUNG., BARG. FOR quick sale. 4625 Laramie. Kildare 6857.

West Side.

BARG.—BEAU. 10 RM. HOME; PRI. PARK. Gd. tr.; $1,000 down. 2203 Campbell Park.

REAL ESTATE—OAK PARK—AUSTIN.

REAL BARGAIN.
2 story Kellastone; 6 rms., sun parlor; furnace heat; 2 car gar. See 907 S. Mason-av. Agent on premises from 2 to 4.

ATTRACTIVE 7 RM. BRICK HOME, BY owner; h. w. ht., 3 car gar., landscaped lot, 50x172 ft., all trans. Ready to move in. Foreclosure price. See this real value today. 714 N. Austin-blvd. Oak Park.

REAL ESTATE—SUBURBAN—SOUTH.

General List.

POULTRY FARM BARGAIN
4 rm. modern house, chicken hse., 1 acre fine high land, only 4 blks. from sta., schls., stores and churches. Exp. service. $250 cash, balance monthly. Address A F 517, Tribune.

REAL ESTATE—SUBURBAN—S. W.

Tinley Park—47 minutes to loop.

2 AC. FARM—MOD. BLDG., CHICKEN HSE., co-operative market, 1,000 chicks; terms or will rent with option to buy. Grover C. Elmore, 100 N. La Salle. Frank. 2650.

REAL ESTATE—SUBURBAN—NORTH.

Highland Park—34 minutes to loop.

$25,000 BRK. HOME, $8,500
OPEN FOR INSPECT. SAT. AND SUN.
6 rm., s. p., 3 bedrms., 2 tile baths, ex. lav., h. w. ht., gar.; 100 ft. lot; $2,000 cash. No trades. Location Half Day and Ridge Rd., 1½ blks. west of Highmoor N. Shore Elec. sta. Inf., call owner, Mans. 3950.

Wilmette—22 minutes to loop.

Tremendous Sacrifice.
50 ft. lot; near schools, church, trans., stores; all improvements in; owner will sell immediately, $950. Wilmette 2951.

ENGLISH HOME; STUDIO LIVING ROOM; beautifully landscaped; $18,000; will trade for home in Cleveland, O. Ingham, 1928 Highland-av., Wilmette.

Winnetka—26 minutes to loop.

$3,500 IN CASH WILL BUY EQUITY IN deep lot with nearly 100 ft. frontage on Sheridan-rd., in Northeast Winnetka; balance long term mortgage; present price less than one-half cash purchase price in 1928. Address A H 103, Tribune.

REAL ESTATE—SUBURBAN—N. W.

General.

BEAU. 50 FT. COR. LOTS ALL IMP., SUIT. for perm. or summer home. New. 0340.

Arlington Heights—33 min. to loop.

SELL OR RENT—1 ACRE CHICKEN FARM with 5 rm. mod. house; $40 per mo. Behrens, 537 S. State-rd., Arl. Hgts. 272.

SAC. MY $2,700 EQUITY FOR $1,000 MOD. 5 r. home with chicken hse.; 2 a. black soil; on conc. hwy.; terms. State 3861.

Park Ridge—21 minutes to loop.

WILL EXCHANGE FOR CLEAR LOTS ON North Shore or sell for cash on basis of present low prices, 7 rm. Dutch colonial house loc. in best sect. Address L S 544, Tribune.

SELL OR RENT—7 RM. RESIDENCE; H. W. oil ht.; large lot; rent, $70. W. Cleveland, corner Touhy-Northwest-hwy.

REAL ESTATE—SUBURBAN—WEST.

Berwyn—17 minutes to loop.

5 RM. BUNG., 1313 EUCLID-AV.; LGE. attic, can be fin. easily; beau. interior; lg. liv. rm. 30x15, textone walls; real firepl.; oak trim and floors throughout; always lgt. and sunny; blk. from Oak Park-av.; small mtg. due Oct., 1933; $6,000 equity for $5,000; cash or terms. Phone Berwyn 4356.

Glen Ellyn—36 minutes to loop.

NONRES. OWNER NEEDS CASH; MUST sell attract. 5 rm. bung.; A-1 cond.; lot 50x199; conv. to trans. and school; 262 Glenwood-av.; open Sat. and Sun.

Hinsdale—25 minutes to loop.

REMARKABLE BUYS IN 2 SPLENDID BRK. residences, fine corner locations, reduced from $13,500 to $8,500. Central 4804, Lombard 438-J, or see at 37 S. Bruner-st.

Lombard—31 minutes to loop.

BEST OFFER TAKES $7,000 EQUITY IN elegant home; act quick; consider renting. Own., 430 W. Maple, Lombard 794-W.

Maywood—18 minutes to loop.

COMPARE VALUES—BRK. 5 RM.; H. W. ht.; bung.; col. tile bath; shower; ideal kit.; slp. pch.; like new; 40 ft. lot; L trans.; big barg. at $7,250; open for inspec. 833 S. 21st-av. Owner, Mayw. 4180.

Western Springs—23 min. to loop.

FORECLOSURE SNAP.
4225 Rose-av., 2 story frame res., 6 rms. and sun rm., nat. firepl.; 4 yrs. old; 2 car frame gar.; lot 100x132 ft. Agt. on prem. from 2 to 4, or Boul. 4600. Mr. Gordon.

REAL ESTATE—ACRE PROPERTY.

5 ACRE TRACTS.
$350 per a. Hard road. Electricity in. GRAUE, 117 N. YORK, ELMHURST.

130 ACRES ON WESTERN-AV. NEAR Flossmoor; partly wooded; near I. C. electric trans.; ripe for subdividing; priced to sell. W. H. Brown. Bev. 2202.

REAL ESTATE—SUMMER RESORTS.

RECEIVER'S SALE.
Must sac. to liquidate Fox River homesites, 50x150 ft., $150; terms. Frank A. Mulholland, Rcvr., 6 N. Mich.-av. Frank. 0280

FOR SALE—DANDY SUMMER COTTAGE, complete as a home, furnished; finest location on Fox river, at Norge Ski Jump. Call T. Brand, Pal. 4125 after 6 o'clock.

OWNER WILL SACR. LAKE FRONT AND water frt. lots on Channel Lake, Antioch, Ill., $500 up; terms to suit. Fred J. Witt, 529 S. Franklin. Har. 3275 or Euc. 2057.

LAKE GENEVA 5 RM. HOME; BATH, firepl.; elec.; gd. bch.; barg.; $4,500. A. Pederson, Cedar Pnt. Pk., Williams Bay, Wis.

NEW COTTAGE ON W. SIDE OF ROUND Lake, 35 mi N. W.; barg., $695, $95 dn., bal. $20 mo. Address L F 275, Tribune.

10 WOODED ACRES ON FAMOUS TROUT stream, $200, half cash. T. L. Brown, Rochdale Inn., R. F. D., Montague, Mich.

FOX RIVER WATER FRT. LOT, 50X290 ft.; $500. Tms. Address L K 95, Tribune.

SELL-RENT—BUNG.; LRG. WOODED WAT. frt. lot; nr. Chi.; ideal loc.; barg. Key.3395

$600 BUYS LAKE COTT. WORTH $1,200; 2 hrs. ride. Address L N 404, Tribune.

REAL ESTATE—FARM LANDS.

Illinois.

1 ACRE CHICKEN FARM, INCL. POULTRY, 1 cow; new 5 rm. hse. with bsmt.; good loc. for gas sta.; 20 mi. Chgo.; front Ogden-av.-Plank-rd., Naperville, Ill. L. Winchester, 3445 Kolmar-av., Pal. 4615. Call Monday.

6 ACRES NEAR WINTHROP HARBOR—House, garage, barn, chicken house. Must sell. Terms. Dearborn 9683 or address L L 349, Tribune.

1-5 A. TRACTS NR. ARLINGTON HGTS. Ideal for chick. farm; sm. cash paymt. Behrens, 537 S. State-rd., Arlington Heights.

6 AC., MOD. 9 RM. HSE. ON PAVED RD. nr. Arlington Hgts.; barns, orchard, etc. G. Hake, 3941 N. Ashland-av. Buck. 1744.

3 ACRES WITH 200 FT. FRONTAGE ON North-av., 28 miles west. Price $1,800; $300 cash. Phone Central 2733.

5 ACRES ON ST. CHARLES-RD. NEAR Wheaton; price $2,000; $200 cash. Phone Central 1715. Will divide.

3 A., HSE., BARN, CHKN. HSE.; MANY frt. trees; $2,500. E. Wikelund, Plano, Ill.

REAL ESTATE—FARM LANDS.

Indiana.

20 A. POULTRY, FRUIT, TRUCK FARM—Near Knox; ½ planted fruits, berries; neat 5 rm. hse., outbldgs.; cow and poultry inc. Cash income insures good living. Pr. $3,000; need $860 cash, bal. $25 per mo. E. R. Steele, phone 29, Knox, Ind.

Michigan.

TRADE 40 A., 6 RMS., BRN., SILO, COOP; lev. gd. soil; 4 cows, 2 horses, 50 hens, tls.; $400 cash and equity in bung., 2 or 3 flats, fr. or brk. Paras, Hartford, Mich.

5 A. CHICKEN TRUCK FARM—FRUIT, 6 room house; $1,375, $100 cash, $15 month. EVANS-TINNEY CO., FREMONT, MICH.

69 A. ON SMALL LAKE, HANDY NILES; 10 a. timb., fruits, bldgs. Cut price $2,000. Easy terms. Roessler, 140 S. Dearborn.

Wisconsin.

$4 PER ACRE.
Six sections, clear Northern Wisconsin land, suitable for hunting preserves or colonization. Take building bonds in payment. C. D. Sieberns, 1808 Stevens-av., Minneapolis, Minn.

800 LINE LAND GRANT LANDS IN UPper Wisconsin. Free information. Ask for Booklet No. 53. Homeseekers' rates. Address H. S. FUNSTON, Land Dept., Soo Line Ry., Minneapolis, Minn.

REAL ESTATE WANTED.

Business Property.

HAVE CUSTOMERS WITH CASH FOR good Chicago improved business property. FRANKENSTEIN & CO., 33 N. La Salle-st.

Farms and Acres.

WANTED—FROM 5 TO 40 ACRES, IMproved, within 100 miles of Chicago. Phone Dearborn 9683 or address A H 347, Tribune.

REAL ESTATE FOR EXCHANGE.

Apartment Buildings.

24 APT BLDG.—NEW LOAN, 5 YRS. WELL rented; low price; want 6 flat or other property. So. Shore 0800.

12 4-5 RM. APTS., COR. 60X160; BEST sect. of Rogers Park; mtg. $30,000, 5 yrs. Insur. loan; for sm. or cash. Longb. 3146.

Business Property.

WILL TRADE, 5517-19 MONTROSE-AV., 2 brk. stores, each 21½x65, one rented; imp. pd.; give deed for $2,000 or what? Act quick. Owner, 5323 Cullom-av. Kild. 8098.

Farms and Acres.

200 A. WIS. FARM—FULLY IMP.; GOOD bldgs.; 35 a. imp. farm., Mich.; 5 r. Chgo. fr. hse.; n. s.; cir. What have you. Moh.3170.

EXCH. ½ ACRE POULTRY FARM FOR larger farm. Call Seeley 5075.

FOR TRADE—120 AND 80 A. FARMS; equipped. Poss. Arlington Heights 1560.

Houses.

BRICK BUNG.—MELROSE PK., FOR N. W. bung., vac.; bonds. R. 1, 2602 Milwaukee.

Resort Property.

WANTED—IN SAUGANASH, A HOME OR vacant lot; will give clear summer home and lake front lot, 40 miles northwest, and assume. Write E. R., 6049 N. Claremont.

REAL ESTATE LOANS.

First Mortgage.

WANTED—LOAN, $15,000 SECURITY HI class Howard-st. business prop.; will bear strict investigat. Address L D 175, Tribune.

Junior Mortgage.

2D MORTGAGE LOANS
TRUSTEES SYSTEM SERVICE.
TRUSTEES SYSTEM BLDG., N. E. CORNER WELLS AND LAKE-STS......ANDover 2121
1630 BELMONT-AV..........GRAceland 3850
3940 W. MADISON-ST..........KEDzie 2222
724 W. 63D-ST. ....ENGlewood 1230

2D MTGES. MADE IN 1 DAY TO PAY taxes and pymts. on 1st. mtg. Rand. 9149. SIMMONS BROTHERS, 69 W. Washington.

BUILDING MATERIALS.

Lumber.

YOU WILL POSITIVELY SAVE MONEY ON lumber, millwork, roofing, wallboard, etc. 3509-15 Belmont-av. Independence 4800.

Bricks.

FACE BRICK OCTAGONS FOR GARDEN walks and borders, $1 per hundred; all colors. Reiner Material Company, 5812 So. Damen-av.

STOCKS AND BONDS.

REAL ESTATE BONDS BOUGHT, SOLD, QUOTED; ALSO TAX WARRANTS. MORLAND CORP., 120 S. LA SALLE, AND.1387.

LOANS.

Personal, Property, and Salary.

BORROW
AT
Lowest Rates
ever offered by us
in Chicago.
A Phone Call Will Convince You.
PERSONAL
FINANCE CO.
Consult phone book for nearest neighborhood office.

SALARY OR FURNITURE LOANS. $10 TO $300. IMPERIAL CREDIT CO., 20 W. Washington-st., 11th floor. Fra. 8924. SOUTH SIDE OFFICE: 6317 S. Halsted-st. 2d Floor. ENGLEWOOD 0108.

BUSINESS LOANS
up to $10,000 on the equipment of factories, restaurants, laundries, hotels, rooming houses, etc.; easy time payments. Also loans on accounts receivable. F. BOLAND, 215 W. Randolph. Frank. 1966.

MONEY FOR TAXES.
$50 to $300. Furniture or salary loans. CHICAGO FINANCE COMPANY, 11 S. La Salle-st., R. 1301. Central 1060.

QUICK PRIVATE LOW RATE LOANS. PUBLIC LOAN CORPORATION, 4013 MILWAUKEE-AV. PH. PEN. 8144.

HOUSEHOLD FINANCE CORPORATION—LOANS $300 OR LESS. 19 CONVENIENT OFFICES.

LOANS—$50 TO $300. PROTECTIVE FINANCE ASSN., INC., 100 W. MONROE, RM. 1300. STATE 6901.

FURNITURE LOANS—$10 TO $300. C. C. ERD, 7 S. Dearborn, Room 916. Central 4733.

LOANS OVER $100 AT REDUCED RATES. COMMONWEALTH LOAN CO., Phone Wabash 8233. 9 Chicago offices.

WARD OFF WORRY AND EMBARRASSment—Salary or furn. loans. T. B. WARD, 8 S. Dearborn-st., Rm. 612. Randolph 2060.

LOANS ON YOUR SIGNATURE ONLY—LOCAL LOAN COMPANY. See telephone book for addresses.

WANT LOAN ON WELL LOC. UNINC. BUS. vacant. Address G 71, Tribune.

MUSICAL INSTRUMENTS.

Pianos and Players.

Buy Now at Kimball Factory
18 used uprights, $10; 16 players, $25. 3 used juniors, $35; 4 used grands, $165. Hundreds of other used piano bargains.
Factory Sale, 2631 W. 26th.
Phone Lawndale 3862. Closes at 5 p. m.

BARGAINS IN USED GRAND PIANOS. $150. Player pianos, $50. Hand played pianos, $20. SCHULTZ, 2255 W. Madison-st.

SAVE STORAGE ON YOUR GRAND PIANO by placing it in a high grade priv. home; best of care guar. Longb. 0135.

STEINWAY, MODEL V, MAH., LIKE NEW; private party forced to sell; $300, on tms. WYMAN'S, 604 Republic Bldg., 209 S. State.

RENT A BABY GRAND, $8 A MO.; NEW midgets, $8; semi-midgets, $5; used upr., $2 up. Cable Piano Co., 301 S. Wabash.

CLOTHING, FURS, ETC.

UNUSUAL OFFER—PUT YOUR FUR COAT in our storage, then select a new spring coat or fur jacquette; no money required; pay next fall. Bart's, 65 E. Randolph-st.

FORMALS, DINNER, STREET AND SPORT dresses, silk and wool ensembles, Paris and New York models; size 16, 18, $5 to $15; private. Phone Bittersweet 2060.

WE BUY OLD FURS; TRADE IN TOWARDS Jacquettes, Foxes, Chokers, Fur Coats. J. Silver, 159 N. State, Room 603. Dearb. 1097.

MUSICAL AND DRAMATIC.

EX. VIOLIN INSTRUCTION FOR BEGINners. Address G 135, Tribune.

AMATEUR MUSICIANS FOR JAZZ ORCH. All instruments. Address L P 504, Tribune.

BARTER AND EXCHANGE.

HAVE CLEAR VACANT AND FIRST MORTgages to trade for car. Dearborn 9683 or address L M 456, Tribune.

BOATS, YACHTS, ETC.

JOHNSON OUTBOARD MOTOR NO. 16; also Lockwood 2 cylinder motor; very reas. 3349 Herndon. Bittersweet 6674.

LEGAL NOTICES.

TRUNKS AND SUITCASES—HELD FOR UNpaid bills, will be sold after May 5 by Drexel View Hotel.

MACHINERY AND EQUIPMENT.

WANTED—ENVELOPE MAKING MACHINE for 6¾ envelope. Phone Monroe 2148.

OFFICE DEVICES.

AUTOFED MIMEO., $50; MULTIGRAPH, $25; addressograph, $25. 190 N. La Salle.

RENTS SIX-ROOM APARTMENT!

Twenty prospects answered this Tribune Want Ad. One of them rented the apartment.

TO RENT—APARTMENTS. SOUTHWEST.

Four, Five, Six Rooms, and Larger.

6 RMS.—GREEN TILE SHOWER BATH; H. w. heat; 2 car guar.; $35. 0000 S. Karlov.

Tribune Want Ads reach prospects for vacant apartments regardless of location or rental. Five out of every nine families in Chicago and suburbs read the Daily Tribune—155,000 more families than read any other Chicago daily newspaper.

CALL SUPERIOR 0100—ADTAKER!

BUSINESS OPPORTUNITIES.

Businesses For Sale.

AUTOMOBILE SALES AND SERVICE 125X125 ft. Low price auto agency. Now doing bus. Can rent reas. or will consider sale or trade. In a busy section. Hubert Lee Steed, 155 N. Clark-st., room 425.

BARBER SHOP AND BEAUTY SHOPS FOR Sale—Also fixtures, new and used. PAIDAR CO., 1120 N. Wells-st. Diversey 0200.

BEAUTY PARLOR—FOR SALE—SUPPLIES, equipment. Cash; easy terms. Catalog sent. GIBBS & CO., 21 S. WABASH-AV.

CAFETERIA FOR SALE—VERY REASONable if taken at once. H. J. Rooney, 307 Main-st., La Crosse, Wis.

CLEANING AND DYEING STORE—SHOE shining and hat cleaning; must leave town at once. Very reas. 126 W. Chicago-av.

CLOTHING, 2D HAND FURN. STORE—RT., $35, rms. 2551 W. 38th-st. Laf. 5596.

DELICATESSEN, GROCERY — WELL stocked; only delic. in neighborhd.; liv. rs. Reas. rent. 6317 Grand-av. Merr. 8604.

DELICATESSEN—FISH MARKET; GOOD LOCATION. 6114 W. 22D-ST., CICERO.

DEL.-GROCERY—GD. LOC., EX. BUS. SELL acct. of other bus. 3152 Laramie.

DEL., GRO.—EST. 20 YRS.; GD. O.PK. LOC. Rt. $50; liv. rms.; $1,250 cash. Aus. 7351;

DELIC., GROC., CANDY, FOUNT.—CORNER store; barg. for cash. 2757 Haddon-av.

DELICATESSEN—COR.; EST. 10 YRS.; 4 rm. flat, incl. furn.; cheap. 1354 W. 99th.

Filling Sta.-Bar-B-Q Lunch.
2 paved state highways; 90 mi. loop; el.; water; inside toilets pit; air comp.; small living rooms; sac. fully stocked; equipped, with 3 year lease. $1,000 cash. E. R. Steele, phone 29, Knox, Ind.

FRUIT, VEGETABLE, GROCERY STORE—Reas. Must sell. Gd. loc. 7103 Ridge-av.

GAS STATION—AUSTIN AND HIGGINS-RD. Fully equipd.; 9 year lease; $1,700, $1,000 cash; includes $500 cash rent deposit.

GAS STATION—10,000 GAL. AVG., 2 INclosed pits; repair shop; access.; busy st.; $1,700. 2444 W. 22d-st.

GARAGE, SERV. STA.—WOND. OPPOR. FOR 1-2 men. See to apprec. Kildare 4212.

HARDWARE AND PAINT STORE—EST. 25 years; cheap. 5950 Roosevelt-rd.

HARDWARE, PAINTS, AND HOUSEHOLD Goods—Good loc.; est. bus. Belmont 7738.

HARDWARE STORE—MOD., ELEC. FIX., clean, sm. stock. Low rt. 4748 Milwaukee.

HOTEL—36 MOD. RMS., 10 MIN. LOOP; 2 blks. World's Fair. Cheap. 2223 Cottage Gr.

RESTAURANT—40 SEATS, GD. BUS., $400. $200 dn., $40 mo. Rt. $30; liv. rms. 2536 S. California-av., nr. Criminal Court Bldg.

RESTAURANT — COMPLETE, 40 CHAIRS; sac. this week acct. illness. Rav. 4135.

RESTAURANT—SELL OR RENT; COMPL. equip.; nr. trns. cor. Inq. 3119 W.22d-st. 2d

RMG. HSE. — 8 RMS., COMPL. FURN.; 100% rented; fine location for renting rms.; all outside rms.; very nicely furn.; cheap rent; "L" surf., bus. 6101 Normal.

RMG. HSE., 36 RMS.; SHERIDAN L; 5 Y. l.; rt. $275; eleg. furn.; $1,250 req. Steinbock & Alexander, 160 N. La Salle.

ROOMING HOUSE—GOLD COAST; 36 RMS., corner building; $1,000 cash, balance easy. 1261 N. Dearborn.

ROOMING HOUSE — 21 ROOMS, NICELY furnished; rent reasonable. Income $275. 2817 Washington-blvd.

RMG. HSE.—46 RMS.; NEWLY DEC.-FURN. Nr. Linc. Pk. Rt. $150. $1,000 req. Del.3975.

RMG. HSE.—9 LIGHT RMS.; GAR.; SAC.; $250; rent $65. 2717 Warren-av. Ked. 0979.

IF THE KIND OF STORE OR BUSINESS you want to buy is not offered for sale today, why not advertise in the Business Opportunities Wanted Column? Stop in today at one of the Tribune Want Ad Offices, Madison and Dearborn-sts., 1107 E. 63d-st., or call Superior 0100, ask for an Ad Taker.

10 TOURIST HSE., GAS STA., LUNCH STD. Route 22, 7 mi. N. W. of Joliet. Andersen, 1830 W. Lake-st., Col. 5260, West 0806.

2 CHAIR BARBER SHOP—CHEAP RENT. Must sell. Call Virginia 0770.

Partnerships and Investments.

YOUR OWN PERM. BUSINESS; NEW; LIVE chain stores Chgo. and vic.; make $60 wkly. $295 cash security required, fully secured. Address L M 519, Tribune.

PARTNER WANTED—FOR GOOD BUSIness; must have $2,000. Address L K 138, Tribune.

PARTNER—FOR GROC. AND MEAT MKT.; must be exp.; store loc. in 20 story hotel bldg.; invest. fully sec. Delaware 3144.

Concessions and Locations.

2D FLOOR OF NORTHEAST CORNER OF Madison and Clark-sts., 67x140. Fully equipped for restaurant or cafeteria. Very reasonable rent. Apply JOHN RAKLIOS & CO., R. E. Dept., Superior 4692.

GARAGE—TO RENT—WITH LG. DISPLAY rm., furn. with office furn., pneumatic hoist, high pressure wash. mach., air compressor. 2449 S. Crawford. Berwyn 524.

LOCAL FREIGHT DEPOT — CENTRALLY loc., 1421 S. Wabash, rear. Mid. 0264.

Business Equipment.

MANAGER WANTED—BY RELIABLE COMpany to handle its business in this territory. Worth $300 per month to right man. No selling. $2,200 cash investment and good character references. No salesman will call on you. All business done directly with distributor. Write giving phone number. Address A H 80, Tribune.

Business Service.

NEW ORLEANS BUSINESS MAN, FINANcial and honorable reputation, with sales ability, wishes to represent large concern on staple article. E. Bodenheimer, 702 Louisiana Bldg., New Orleans, La.

Wanted.

WANTED—SANDWICH SHOP OR RESTAUrant; rent or lease; North or Northwest Side. Address A 263, Tribune.

BUSINESS DIRECTORY.

Billiards and Bowling.

7 4½X9 POCKET TABLES; 1 5X10 BILliard table, 1 5x10 snooker table; all fully equipped. 3140 W. 63d. Pros. 0458.

Moving, Storage, and Hauling.

HOUSEHOLD GDS. TO CALIFORNIA, NEW YORK, KAS. CITY; no crating necessary. NATIONAL MOVERS, ROGERS PARK 1190.

BEST TERMNL. CHI. OFFERS—LONG DIST. haulers; space, serv. Canal 4760.

LONG DIST. FURN. MOVING—SMALL LOTS given greatest consideration. Mon. 4860.

Nurseries, Shrubs, and Flowers.

LEASE IS UP—HAVE TO BE MOVED. First class Kentucky blue grass sod for 20c per sq. yd. Call Berkshire 4481. This sale is good till April 30.

Paints.

BANKRUPT — FACTORY SALE — PAINTS and varnishes below cost; screen paint, 50c gal.; estab. 91 yrs.; open 9-6, Sun. 9-4. 2260 Elston, Arm. 1440. Add. L. Goldman, Lqdtr.

Painting and Decorating.

PAINT, PAPER, TEXTURE WORK; DONE reas. and guar. 850 Center. Lincoln 0378.

PAINTING, DECORATING, PLASTERING. A1 work; reas. 1626 W. 14th. Can. 0554.

DOGS, BIRDS, POULTRY, ETC.

Dogs.

6419 COTTAGE GROVE
800 PUPPIES, DOGS, ALL BREEDS.

Shep. Collies ..$30 up	Chows ....$10 up
Bull, Fox Terr....$3	Bostons ....$10 up
Police Puppies $3	Wire ....$10 up
Poms, Blk. and Tan.$3	St. Bernards ....$12 up
Mixed Pups ....$2 up	White Spitz ....$ 5 up

Kittens, $5 up; Airedales, Fox Terr., Wire, Chows, Police, Spitz, Collies, English Bulls. WE BUY AND SELL. HYDE PARK 9862. OPEN TILL 10 P. M. AND SUNDAY.

6705 S. HALSTED.
Selg. out 1,000 dogs and pups. 50 grown watch dogs fr. $5; ped. St. Bernard fr. $10; Fox Terr., $5; Spitz, $5; Collies, $4; Airedales, $8; Bull Terr., $3; Sheps., $3; Police, $4; Wire Hairs, $12; Chows, $12; Bosts., $10. Many others. Op. till 10 P. M.

BEAU. LITTER OF PED. ENGLISH BULL dogs, Scotch collies, fox terriers, spitz, Bostons, and springer spaniel pups. Hirsch's Dog Shop, 1807 W. Madison.

COLLIES, CHOWS, TOY FOX TERRIERS, pure bred Smittys, Bar-b-q & Gas Sta., Archer and McCarthy-rd., Lamont, Ill.

BOSTON BULL PUPS, $20, A. K. C. PApers free. Flood, 4947 W. Kammerling-av.

HORSES, HARNESS, AND WAGONS.

SEVERAL SADDLE HORSES FOR SALE—Also some jumpers; very reas. Herman Goldberg, Town Hall-rd., Kenosha, Wis.

8 HORSES AND HARNESS, CHEAP. N. W. Lumber Co., 3660 N. Kilbourn, nr. Milwke.

AUTOMOBILES FOR SALE.

HUDSON-ESSEX
MORE FOR YOUR $
Dependable Used Cars

HUDSON De Luxe Coach 1930, 5 pass.; latest and last of 6 cyl. models; in perfect condition; rebuilt by us; new battery, painted blue and cream, 2 side mts., 6 almost new tires; patented oiling system, insuring positive lubrication at all speeds and weather temperatures; guaranteed mechanically. See and drive this impressive automobile. Only $395.

ESSEX Challenger 4 Door Sedan. New car appearance; celebrated supersix motor; patented oiling system; hyd. shock absorbers; reconditioned and guaranteed. Powerful, easy riding, roomy, comfortable and a joy to drive. Should sell to the first person who sees and rides in it. Only $250.

HUDSON Late Model Eight Cyl. De Luxe Brougham. Used short distance only; 6 wire wheels, 6 brand new Goodyear tires; beautiful blue finish; patented oiling system, hyd. shock absorbers, counter balanced crankshaft; guaranteed mechanically. Will be sold with small down payment and $8.17 weekly, which includes all insurance and carrying charges.

ESSEX Latest Series Coach. Equivalent to brand new in all details; spotlight, new tires, new battery; original finish perfect; patented oiling system, hyd. shock absorbers. Brilliant performer, economical to operate, and a very desirable automobile. Reconditioned; guaranteed. Small down payment and $4.60 weekly, which includes carrying charges and insurance.

Following Cars Traded on New Hudsons, New Essex':
'30 Auburn Phaeton-Sedan, 4 dr.; perf. $675
'30 Cord Phaeton-Sed.; black; 6 w. w.. 885
'30 Dodge 6 Sedan, like new; perf. tires 375
'30 Ford Roadster, r. s., guar. 325
'30 Pontiac De L. Coupe, 6 w. w.; perf. 325
'29 Packard Light 8 De L. Sedan, A-1. 775
'29 Essex Coupe, r. s., rebuilt, guar..... 225
'29 Chandler 8 Sedan, good condition .. 250
'28 Chrysler 72 Royal Sedan, A-1 240
'28 Essex 4 dr. Sed., blue, 4 br.; A-1.. 130
Reo Master Flying Cloud Victoria Cpe.. 150
Studebaker 4 p., 6 cyl. Coupe; good .. 125
We will not be undersold!
BUTLER MOTORS, INC., DISTRIBUTOR. 20 YEARS ON MICHIGAN-AV. Terms; trades. Open Sunday and evenings. 2457 S. Michigan-av. Michigan 2000.

FORD—'31 TUDOR; DEMO......$100 DOWN
FORD '31 CONV. CABRIOLET. 115 DOWN
FORD '30 SPORT COUPE........ 75 DOWN
FORD '29 STD. COUPE........ 45 DOWN
FORD '29 STD. FORDOR........ 55 DOWN
Ford '28 Coupe; special only........$85
Buick '27 Std. 6 Coupe; rum. seat........ 85
Chevrolet '27 Coach.................. 55
Buick '27-47 Master 6 Sedan..........115
GLENN E. HOLMES, Lake and Dearborn-sts.

1930 DE SOTO SEDAN.
A nice clean car, can be bought today at wholesale price; terms if desired. 2323 S. Michigan-av.

HUDSON—BROUGHAM, DIANA 8, MARmon model 68, Essex '28, Chevrolet coupe '29; all 1st class shape. Arkansas Garage, 540 E. 61st-st. Plaza 4766.

AUBURN—'31 5 PASS. CUST. SED.; 6 W. whls.; fender wells; orig. cost $1,395; dr. only 3,600 mi. Reposs. Sacr. for bal. due on mtge., $695. Your car as down payment. Balance in 18 months. Col. 8891. G. M. S. Finance, 4635 W. Washington-blvd.

AUBURN—LATEST 1931 CUSTOM SEDAN, free whlng., white wall tires; used 90 days. Cost $1,325 new. Sac. of $600. Terms. 1801 W. 63D-ST., COR. WOOD.

BUICKS—1928.
We have 6 of the most perfect 1928 5 pass. Sedans that are to be had. They all look like new and will give you complete satisfaction. The prices range from $250 to $335. NORTHWEST BUICK CO., 3801 LAWRENCE-AV.

BUICK COUPES.
If you are looking for any kind of a Buick Coupe, come over and look at our coupe stock. They run from 1927 to 1931, priced from $75 to $675. All guaranteed. NORTHWEST BUICK CO., 3801 LAWRENCE-AV.

BUICK '30 ROADSTER.
Do you want a big Black Master Roadster, equipped with 6 wire wheels and six 6-ply white side wall tires? Guaranteed like new for $645. NORTHWEST BUICK CO., 3801 LAWRENCE-AV.

Buick 1931 4 Pass. Coupe, $985.
James Levy Motors Co., 23D AND MICHIGAN.

BUICK — '31 MODEL 91 4 DR. 5 PASS. De Luxe Brougham; 6 wire whls., fend. wells, chrome tire covers, hot water heater, trunk; orig. cost, $2,275; dr. 3,000 mi.; reposs.; sacr. for bal. of mtge., $1,150; your car as dn.pymt., bal. 18 mos. Col.8891. G. M. S. Finance, 4635 W. Washington-blvd.

BUICK—'31 STR. 8 COUNTRY CLUB CPE. Rumb. seat, 6 w. whls., fend. wells, chrom. tire covers, heater, trunk. Cost $2,180. Dr. 1,800 mi. Can't tell from new. Reposs. Sell for bal. on mtge., $975. Your car as down payment. Bal. 18 to 24 mos. Col. 8891. G. M. S. Finance, 4635 W. Washington-blvd.

BUICKS?—FELZ HAS '32S, '31S AND '30S; SEDANS, 5 PASS. COUPES, AND SPORT COUPES. HARDLY DRIVEN ORIGINAL CARS AT REAL MONEY SAV. PRICES. F-E-L-Z, 1132 DIVERSEY-BLVD.

BUICK—1931 STANDARD 8 CONVERTIBLE coupe; wire wheels, rumble seat, radio equipped; cost $1,195; for quick sale sacrifice of $500; guaranteed; terms. ALWAYS OPEN. 2810 MADISON.

BUICK—1929 MASTER 6 SEDAN. THE popular model 47 in such exceptional condition that you'll want to own it, and you can for only $175 down, bal. easy. LINCOLN PARK BUICK, 2825 N. Halsted-st.

BUICK—1930 SEDAN. LOOKS AS NEW AS the day it left the factory. In first class mechanical condition. This car is priced to move quickly. CHARLES LANGE & CO., 2479 Milwaukee-av.

Buick Newest 1932 Sedan.
De Luxe Club Model 91, $150. Extra equipment. Little mileage. Cost $2,300. Forced to sacrif. Ph. owner, Hollycourt 2903.

BUICK 29-47 SEDAN, $375. Terms. 5107 N. Clark.

BUICK—'31 8, 5 PASS. COUPE, LIKE BRAND NEW, HARDLY 6,100 MI. $985 TAKES $1,800 CAR. 1143 DIVERSEY-BLVD.

BUICK—'30-57 SED.; 6 MILITARY WOOD whls., metal tire covers, spotlt., heater. Will sell for bal. due us, $695. 2433 S. Michigan.

BUICK—LATEST 1931 DE LUXE 7 PASS. Sedan, 6 wire whls., side mts.; used 60 days. $1,095. Tms. 1801 W. 63d-st. Alw. op.

BUICK—'31 8-57, 114 IN. W. B., 5 PASS. Sed.; prac. new; substan. sav.; guar. by Buick. Fact. Br., 2031 Calumet. Cal. 5000.

BUICK — 1931 7 PASS. SEDAN, $1,250; side mounts; 6 wire wheels; comp. equip. James Levy Motors Co., Michigan at 23d.

BUICK—1930 DE L. SEDAN; 132 IN. W. B. 90 day guar. Priced low for quick sale. LOGAN SQUARE BUICK, 2468 Milwaukee.

BUICK—1931 SMALL 8 CONVERT. COUPE; like new; private party. Oak. 6644.

BUICK—1928 7 PASS. SEDAN, STANDARD shift, $285. Terms. 3327 Milwaukee.

BUICK—'27 STAND. 6 4 DR. SEDAN; PER. New tires; $140. Garage, 3433 Madison.

BUICK—8-87 LATE '31 SEDAN; RUN 4,000 mi.; $825 today only; prac. nw. 5665 W. Lake

BUICK—4 PASS. COUPE, '26, READY TO go, $45. Terms. 9220 S. Ashland-av.

BUICK—STANDARD 5 PASS COACH, 1928; like new; $195; guar. 3844 North-av.

Cadillac—'27 Sedan; considering quality, it's priced unusually low; $295; tms. Studebaker Sales, 26th and Michigan.

CADILLAC—LATEST 1930 5 PASS. SPORT sedan; 6 wire wheels, 2 fender mounted, radio equipped; has $600 worth extra equipment; will pass for new; sell for balance of mortgage, $1,195. Guaranteed. Terms. ALWAYS OPEN. 2810 W. MADISON-ST.

CADILLAC—DE LUXE SEDAN, '29, 5 PASS., wire wheels, side mountings; excellent tires; driven carefully a short time; appearance of new; $795. Terms. Winter-Hirsch Finance Corp., 1842 S. Michigan-av. Calumet 4586. Closed evenings and Sundays.

CADILLAC—DE LUXE, CONVERT. COUPE, 1929; rumble seat, wire wheels, side mts., spotlight, metal tire covers; color green; Burbank top; $795. Winter-Hirsch Finance Corp., 1842 S. Michigan-av. Phone Calumet 4586. Closed evenings and Sundays.

CADILLAC—'30 V-8 5 PASS. SUBURBAN Sedan, wire whls., double eagle Goodyear tires; hot water htr., etc.; driven but 10,097 miles; cost $4,350 new; our price $1,175. Terms. 1801 W. 63d-st. Always open.

CADILLAC—DE LUXE V-8 SPORT SED. TRUNK, 6 WIRE WHEELS, ETC. ONLY 12,000 MILES. MUST SELL AT ONCE. $575 TAKES IT. 1132 DIVERSEY-BL.

CADILLAC—V-12 SEDAN, HARDLY DRIVEN, FORCED TO SELL CHEAP. CALL WELLINGTON 7804, MR. JOHNSON.

CADILLAC—'27 SEDAN, 7 P.; NEW TIRES; in storage 17 mos.; sell for chgs., $175. Apply office, 1217 Devon, 9 a. m. to 6 p. m.

CHEVROLET—1931.
This beautiful black 6 cyl. like new Coupe has been driven but very little. Come out and buy it now for $315. NORTHWEST BUICK CO., 3801 LAWRENCE-AV.

CHEVROLET — 1930 COUPE; PRIVATE party forced to sac. for best cash offer. Exc. paint; mechly. A-1. Hollycourt 3384.

CHEVROLET—LATEST '31 COACH; PRAC. new; fully equipped; barg.; $285; terms. West Side Auto Exch., 4635 W. Madison-st.

CHEVROLET—1931 LANDAU PHAETON, 5 passenger sport model; A1 condition; $350, by owner. Call Beverly 8239.

CHEVROLET—'31 SPT. COUPE; RUMBLE seat; blast horn, spotlight, hot water heater, etc.; $355. Terms. 3236 Jackson-blvd.

CHEVROLET—1930 COACH; VERY GOOD condition; $175. 3429 W. Madison.

CHEV.—'28 4 DR. SED., PERF. COND.; A real buy at $90. 6954 Stony Island.

CHEVROLET — COACH, LATE '29, ORIG. fin.; mot. perf.; $175, tms. 9220 S. Ashland

CHEVROLET—SED., LATE '29; ORIG. FIN., motor perf., $195. 9220 S. Ashland.

AUTOMOBILES FOR SALE.

BUICKS
SPORT COUPES—1930—4 DR. SEDANS.
$565..........$595
Most Sensational Values.
TERMS OR TRADE
$175 CASH, BAL. $39 A MONTH for 10 months, which includes fire and theft insurance and finance charge. Liberal discount for cash.
GUARANTEE.
These cars are in first class coach and mechanical condition. In spite of these low prices, each car carries 30 days guarantee, backed by a responsible company. Cars can be seen and demonstration gladly given at the following addresses:
HERTZ STATIONS:
337 N. State-st. 1540 E. 67-st.
3949 Washington-blvd. 2667 Milwaukee-av.
333 S. Franklin-st. 5122 Lake Park-av.
6218 Cottage Grove. 3151 W. Madison-st.
4824 Broadway. 730 W. 63d-pl.
4926 W. Madison-st. 3144 N. Ashland-av.

Just Pay the Unpaid Balance.
1930 Studebaker 7 p. Pres. sed., 6 w.w..$325
1930 Hudson sedan........ 290
1930 Nash sedan, 6 disc wheels 260
1929 Ford roadster 150
1930 Ford Sport Coupe 250
1930 Nash coupe 240
1930 Pontiac sedan, wire wheels 265
1928 Auburn Str. 8 roadster 195
1930 Chrysler coupe, rumble seat........ 360
1930 Durant sedan 115
1928 Buick coupe 165
1926 Lincoln sedan; like new 235
1931 Ford coach 225
1931 Ford roadster 265
Many other late models to choose from. Can be bought for a small down payment.
ACME FINANCE CO.,
1344 S. Michigan-av. Calumet 1483. [OPEN EVENINGS AND SUNDAYS.]

$175-Hupmobile Sedan-$175
Century 6 Model; A1 shape. Must be sold today. 2323 S. Michigan-av.

1930 PACKARD SEDAN.
A real bargain. Car in a high class condition; terms or trade. 2323 S. Michigan-av.

1931 HUPMOBILE SEDAN
in beautiful condition and a real bargain if sold today. Tms. or trade. 2323 S. Michigan.

PONTIAC, CHRYSLER, HUPP, WILLYS-Knight and other makes to select from. Full price only $95. Drive it away. Gambill Motor Co., 2216 S. Michigan. Cal. 5800.

CHEVROLET 1930 SEDAN.
We have 2 of these perfect little cars ready for your pleasure. They are both in perfect condition and all set to go. Priced at $295. NORTHWEST BUICK CO., 3801 LAWRENCE-AV.

CHEVROLET—1931 SED.; 6 WIRE WHLS.; 6 ply. tires, trunk; many extras; practically new; $150 down. Community Motors, Inc., 2521 S. Michigan. Calumet 5310.

CHRYSLER—8 DE LUXE '31 CONVERT. Cpe., 6 wire whls., chrome tire covers, trunk, fold down windshield; cost $1,890; dr. 3,000 mi.; reposs.; bal. mtge, $875; your car as dn. pymt. Bal. 18 mos. Col.8891. G. M. S. Finance, 4635 W. Washington-blvd.

CHRYSLER—MOD. 75 SPORT ROADSTER; 6 wire wheels, 2 fender mounted; very classy; rumble seat; fully equipped; $450; guaranteed; terms. 2810 MADISON-ST.

CHRYSLER—MODEL 77 DE LUXE 4 DOOR sedan; 6 wire wheels, 2 fender mounted; pass for new; $595; guaranteed; terms. ALWAYS OPEN. 2810 MADISON.

CHRYSLER—"70" SPORT ROADSTER, R. s., in good mech. condition, $145. CHRYSLER DEALER, 5948 Broadway.

CHRYSLER — SEDAN, MODEL 72; RUNS and looks like new; best cash offer. Owner at 2204 Cullom. Irving 4621.

CHRYSLER—1929 "75" SEDAN, ORIGINAL finish; 90 day parts warranty; $475. CHRYSLER DEALER, 5948 Broadway.

CHRYSLER—'29-65 5-PASS. DE LUXE SEdan; 6 wire wheels, $300. 5820 Sheridan. Phone Sunnyside 2413. Call Sat. p. m., Sun.

CHRYSLER—LATEST '31, 4 DOOR DE L. Sedan; hardly driven. Still new; $695. Terms. Miller, 4444 Irving Park-blvd.

CORD—'31 CONVRT. SEDAN; 6 W. WHLS., fend. wells, chrome tire covers, trunk, htr.; dr. only 1,500 mi.; orig. cost $3,175; reposs. Bal. of mtge., $985; your car as dn. paymt. Bal. 12 to 24 months. Col. 8891. G. M. S. Finance, 4635 W. Washington-blvd.

CORD—DE LUXE SEDAN, 1930; 5 PASS.; wire whls., side mts., 2 spotlit., chromium plating, etc.; like new; $875; tms. Winter-Hirsch Finance Corp., 1842 S. Michigan-av. Calumet 4586. Closed evenings and Sundays.

CORD—1930 CONVERTIBLE SEDAN, $795; driven very little; wire wheels, fender wells; like new in every respect. 6529 COTTAGE GROVE. PLAZA 5000.

De Soto—'30 8 Sedan; only driven a few thousand mi.; $445; tms. Studebaker Sales, 26th and Michigan.

DODGE—'31 DE LUXE 4 DR. 5 P. SEDAN. 6 wire whls., fend. wells; chrome tire covers; trunk; cost $1,187; dr. 2,000 mi.; reposs.; sacr. bal. mtg., $595; your car as down paymt., bal. 18 mos. Col. 8891. G. M. S. Finance, 4635 W. Washington-blvd.

DODGE—LATEST 1927 4 DOOR SEDAN, $65; extra good running cond. thruout; rare bargain; must sell. 7319 S. Halsted.

ESSEX—1932 4 DR. TOWN SEDAN, DRIV. 1,100 miles, wire wheels, free whlng.; Startex Starter, etc. Big savings. 1801 W. 63D-ST., COR. WOOD.

ESSEX—1928 2D SERIES SPT. RDSTR., r. s., good tires; a real buy at $100. CHRYSLER DEALER, 5948 Broadway.

ESSEX—1929 5 PASSENGER SEDAN; MEchanically A-1. Real buy, $175. 1107 N. Clark.

ESSEX—1931 COUPE; RUMBLE SEAT; 6 wire wheels, etc.; year and model guaranteed; $345. 4440 W. Madison. Man. 4441.

Fords—1932 License Free.
5 Days' Free Trial.
1931 Cabriolet, Yellow and Black......$335
1931 Town, 2 side mts., trunk...... 325
1931 Tudor, only 3,000 miles...... 295
1931 Standard Coupe, rumble seat...... 295
1931 Victoria, 2 side mts., trunk...... 325
1931 De Luxe Rdstr.; like new...... 265
1931 Phaeton, side mts., driv. 1,600 mi. 385
90 DAY NEW CAR GUARANTEE.
M. J. Kelly, 4445 W. Madison

FORDS—25—FORDS
Satisfaction guar. or your money back. Your old car taken for down payment.
10 late '31s, $265 up, 75 down, $6 week.
10 late '30s, $215 up, $50 down, $5 week.
5 late '29s, $115 up, $35 down, $3 week.
LITSINGER, 925 W. Jackson. Always open. OVER 35,000 SATISFIED OWNERS.

F-O-R-D-S.
1931-1930-1929. All body styles.
1210 E. 63D-ST.

FORD—LATEST '31 TOWN SEDAN, SLANTing windshield; driven 2,000 miles. Cannot be told from brand new, $385. Terms. Miller Motor Sales, 4444 Irving Park-blvd.

FORDS—6 LATE 1931 FORDOR SEDANS; demonstrators. All like new. Tms. or trade. LAWDER BROS., 6900 VINCENNES-AV.

FORD—1931 BROUGHAM; LIKE NEW; $385. Also 1930 Cabriolet; radio; $400 extra equipment. 2433 S. MICHIGAN-AV.

FORD—1931 VICTORIA 4 PASS. COUPE, side mts., trunk rack; dr. 6,300 mi., $395. CHRYSLER DEALER, 5948 Broadway.

FORD—1929 ROADSTER, SIDE MOUNT, brand new tires, only $125. CHRYSLER DEALER, 2515 Milwaukee.

FORD—1930 RUMBLE SEAT RDSTR., NEW paint, tires, perfect condition, $200. 245 Madison-st., Oak Park. Austin 4903.

FORD—1931 COUPE; 6 WIRE WHLS..$285. 1931 Town Sedan; many extras...... 335. $20 down, new guar. 2751 W. Madison-st.

FORD—1929 SEDAN; $20 PER MONTH. NO CASH PAYMENT. 3637 Southport-av. Bittersweet 7120.

FORD—1931 DE LUXE VICTORIA, SIDE mounts, trunk rack, etc.; $335. Can arrange terms. 3554 Montrose-av. Key. 3800.

FORDS—1928 TO 1931; ALL MODELS. PRICED TO SELL AT ONCE. HESSER & SODEN, 1234 MORSE-AV.

FORD—1931 TUDOR DEMO.; LOW MILEage; guar.; $110 down. 30 E. Lake-st.

FORD—LATE MODEL A COUPE, HERE IS a bargain. Only $125. 1107 N. Clark-st.

FORD—1930 FORDOR; LOW MILEAGE; fender well; $95 down. 30 E. Lake-st.

FORD—SPT. RDSTR., RUMBLE SEAT, '29, perf. throughout, $95. 9220 S. Ashland.

Franklin—Sedan; late model. On long wheelbase; $745; tms. Studebaker Sales, 26th and Michigan.

FRANKLIN—7 PASS. DE LUXE SEDAN, Supercharged Airman; 6 wire wheels, side mounts, 4 speeds, trunk rack, etc. Hardly driven. Cost over $3,000 4 weeks ago. Our price $1,495. Could be taken for brand new. Terms. Miller, 4444 Irving Park-blvd.

FRANKLIN—7 PASSENGER DE LUXE SEdan; 6 wire wheels, 2 fender mounted; can't be told from day it left factory; will take $750 for it. Ask to see Henry Strossmeyer's car at 2808 W. Madison.

Gardner—8 Sedan; attractive appearance; splendid performance; $145. Studebaker Sales, 26th and Michigan.

Gardner '31 Roadster, $385. 4 speed. 5107 N. Clark.

Graham '30 Coach, $295. 4 speed. 5107 N. Clark.

GRAHAM-PAIGE—LIGHT 6 SEDAN, SIDE mts., $175; like new. 3844 North-av.

HUDSON—'31 STR. 8, 4 DR., 5 P. DE LUXE sedan; 6 wire whls., fend. wells, chrome tire covers, trunk. Cost $1,670; dr. 3,000 mi. Reposs. Sacr. bal. of mtge., $545. Your car as down paymt. Bal. 18 mos. Col. 8891. G. M. S. Finance, 4635 W. Washington-blvd.

HUDSON—8 SEDAN; LATE 1930; RADIO; heater; side mounting, trunk; excellent tires; finish like new; low mileage; $375. Tms. Winter-Hirsch Finance Corp., 1842 S. Michigan-av. Cal. 4586. Closed eves. & Sun.

AUTOMOBILES FOR SALE.

FORDS—1,000—CHEVS.
Chicago's Oldest and Largest Exclusive Ford and Chev. Finance Co. OFFERS THE BEST SELECTION IN TOWN
MAKE YOUR OWN TERMS.
'29-'31 MODELS, $70 up. '27-'28 MODELS $25 up.
FREE 1932 STATE LICENSE.
Cars like new and backed by a 90 day written guarantee that means something. Your car taken as down payment. Always open.
WALTON FINANCE CORP., 940-958 MILWAUKEE-AV.

CHRYSLER "75" SEDAN.
This car is in perfect condition and is guaranteed. Its King George Maroon duco is perfect. It has 6 wire wheels and 6 tires. Fully eqpd. Special now, $435. NORTHWEST BUICK CO., 3801 LAWRENCE-AV.

Chrysler—'31 8 Sport Coupe; rumble seat; only used short time; $745; tms. Studebaker Sales, 26th and Michigan.

75 CHRYSLER SPT. COUPE.
See this real bargain today for only $335. Cannot be beat. 2323 S. Michigan-av.

HUDSON—'32 DE LUXE 8 SED., 30 DAYS old. Hardly driv. Dash control snubbers, free whlng.; looks like a brand new car. $885. Terms. Miller, 4444 Irving Park.

HUPMOBILE—LATEST 1931 STRAIGHT 8; used very little; free wheeling; cost $1,975; for quick sale will take $795; guaranteed; terms. 2810 MADISON.

HUPMOBILE — '29 CENT. 6 DE LUXE 4 dr. sed., 6 w. w., trunk rack; $325, $25 down, balance 12 to 20 mos. 3023 Madison.

HUPMOBILE — '31 DE LUXE SEDAN, 6 wire whls., fender wells, trunk, extras. $650. Tms. Miller, 4444 Irving Park-blvd.

HUPMOBILE—1931 DE LUXE SEDAN—$595 TAKES IT. Kullberger Chrysler, 1441 E. 75th.

LA SALLE—1930 4 DR., 5 PASS. DE LUXE town sedan; w. whls., heater; cannot be told from new; orig. cost $3,175; reposs.; bal. due on mtge., $895. Your car as down payment. Bal. 12 to 24 mos. Col. 8891. G. M. S. Finance, 4635 W. Washington-blvd.

LA SALLE—ROADSTER; LATE MODEL; like new throughout; rumble seat; new tires, spotlight, etc.; $395. Winter-Hirsch Finance Corp., 1842 S. Michigan-av. Ph. Calumet 4586. Closed evenings and Sundays.

La Salle '32 De Luxe Sedan, hdly. run, cheap. Wel. 7802

LA SALLE—ROADSTER, SIDE MOUNTS; good condition; bargain; terms. Mr. Cook. Brunswick 1037.

LA SALLE—4 DR., 5 PASS. SED.; $345; genuine '28; exceptionally clean throughout. Terms. 7128-30 S. Halsted. Tri. 9700.

LA SALLE—LATEST '29 7 PASS. SEDAN; $695; been in storage; cannot be told from new; terms. 1801 W. 63d-st. Always open.

LA SALLE—1929 5 PASS. SED.; 6 WHLS., spotlt., htr., $700. Owner. Univ. 7957.

LINCOLNS.
1 '28 mod. de luxe, 5 pass. sed., 6 w. w., side mts., shatter proof glass; 1 7 pass. Fleetwood body, limo. The above cars must be sold at once to close an estate. 2300 WASHINGTON-BLVD.

LINCOLN—LATEST '31 5 PASS. DE LUXE Sedan, 145 in. wheelbase, driv. 1,700 mi., prac. new., 6 wire whls., fend. wells, fully equip; rare barg. for quick sale. See it. West Side Auto Exch., 4635 W. Madison-st.

Lincoln Le Baron, $385. 4 whl. brakes. 5107 N. Clark.

LINCOLN—7 PASS. TOURING; GRAY BURbank top; 6 wire wheels, fender wells; side mounts. $775; terms. L. W. Shanesy & Co., 2821 Sheffield-av. Lakeview 8004.

Marmon—Sedan, Big 6, that's unusually clean throughout. $69. Studebaker Sales, 26th and Michigan.

Nash—'29 Brougham; the best Nash buy in Chicago; $295. Tms. Studebaker Sales, 26th and Michigan.

NASH—1932 DE LUXE 5 PASS. SEDAN; fully equipped; cost $1,975; for quick sale sacrifice of $700; guaranteed; terms. ALWAYS OPEN 2810 MADISON.

NASH—'32 8 SEDAN; COST $1,575; TAKE $675. Residence, 3327 Adams-st.

OAKLAND—LATE CONV. SPT. COUPE. Driv. 4,700 miles. Like new. Rumble seat. Sac. $295. Tms. Miller, 4444 Irving Park.

OAKLAND—LATEST ALL AMER. LANDAU sed., absolutely like new; sac. for only $175. 6954 Stony Island. Always open.

OAKLAND—'29 4 DR. SED.; EX. COND.; new tires; $175. Gar., 3433 Madison.

OLDSMOBILE — '31 4 DR. 5 P. DE LUXE Patrician Sedan, 6 wire whls., fender wells, trunk rack; orig. cost $1,200; dr. 1,800 mi.; reposs.; bal. due on mtge., $595; your car as down paymt., bal. 18 mos. Col. 8891. G. M. S. Finance, 4635 W. Washington-blvd.

OLDS—'31 DE L. SPT. CPE.; WILL SAC.; pri. party. F. Mortel, 2131 S. California.

OLDS—LATEST '31 SPT. MODEL, 6 MOS. old; must sell; $495. 1829 S. Crawford.

PACKARD—8, 1931 MODEL CONVERTIBLE Coupe; this late car received from original owner, reconditioned by us and is in guaranteed condition; has rumble seat, in addition to luggage compartment; radiator screen, fender lights, excellent tires. Price $1,450. New and used car depts. open Sun. and eves. Packard Motor Car Co. of Chicago, 2357 Mich.-av. Cal. 7400.

Packard—'28 Sedan; marvelous condition; lavish equipment; $385; tms. Studebaker Sales, 26th and Michigan.

PACKARD — '32 5 PASS. SEDAN, 130 IN. whl. base, 5 wire whls., dual blast horns; dble. hot water heaters; Startix; other extras; driv. carefully a few thousand mi.; pract. new; rare buy; $1,695; terms, trade. West Side Auto Exch., 4635 W. Madison.

PACKARD — 8, CUSTOM BUILT, 5 PASS. sport touring; 6 wire wheels, 2 fender mounted, radio equipped; actual mileage 9,534 miles; will pass for new; $750; guaranteed; terms. 2810 MADISON-ST.

PACKARD—1929 LIGHT 8 CLUB SEDAN; 6 wheels, 2 fender mounted; trunk; fully equipped; $595; guaranteed; terms. ALWAYS OPEN. 2810 MADISON.

PACKARD—8, LATEST 4 SPEED DE LUXE SED. 6 WIRE WHEELS, HARDLY 8,000 MILES. MUST SELL $2,850 CAR FOR $950. CALL 1132 DIVERSEY-BLVD.

PACKARD—1929 SPORT PHAETON, $695. Latest de luxe; pass for new; terms, trd. Fitzpatrick, 6555 Cottage Grove. Mid. 4200.

PACKARD—6, SED.; RUNS AND LOOKS like new; reas.; private. Pensacola 8905.

Pierce-Arrow, $375, Mod. 80
2 dr. Sedan, mechan. guaranteed. Finish like new. All chromium plated, radio, etc. A real barg. 2452 S. Michigan.

PIERCE-ARROW — 33 7 PASS. SED.; PERfect cond., good tires, paint; has $500 worth extra equipment; reas. price. 18 E. Chestnut-st. Whi. 4920. T. Salmen.

PIERCE-ARROW — BIG SELECTION; LOW prices; liberal terms. Pierce-Arrow Factory Branch, 2246 S. Michigan. Calumet 6109.

PLYMOUTH—'32 4 DR., 5 PASS., DE LUXE sedan; 6 wire wheels, free wheeling, floating power; like new; reposs. Sell for bal. due on mtge., $545. Your car as down paymt. Bal. 12 to 24 mos. Col. 8891. G. M. S. Finance, 4635 W. Washington-blvd.

PLYMOUTH — 1932 4 DR. SEDAN, $125 dn., driven little, floating power, free wheeling; bal. to suit. 6905 S. State-st.

Pontiac '31 Custom Sedan.
90 DAY FREE DRIV. TRIAL AND GUAR. Dr. less than 3,800 mi. Wire whls. Brewster green finish. Must see to appreciate. Cost $1,025. Reposs. Sacr. for bal. due on mtge. $495. Trade. 18 months to pay. Alw. open. G. N. C. FINANCE. 3939 WASHINGTON-BL.

PONTIAC—1930.
This Midnight Blue last series Coach is a real buy for you. It is ducoed Midnight Blue and runs perfectly. Buy it today for $325. NORTHWEST BUICK CO., 3801 LAWRENCE-AV.

PONTIAC—1927 SEDAN, FINE COND., $85; full price. If you see it you will buy it. Community Motors. 2473 Milwaukee.

PONTIAC—'30 CPE.; EXC. COND. THRUout; gd. tires. Only $265; take $75 down. Garfield Chevrolet Sales Co., 2 E. 55th-st.

PONTIAC—LATEST 1928 LANDAU 4 DR. sedan; A1 cond.; $125. 2810 MADISON.

Studebaker—Sedan, '29 Commander, that's a steal at $295; tms. Studebaker Sales, 26th and Michigan.

STUDEBAKER — COMMANDER 8 FREE Wheeling 1931 Victoria Coupe; traded after having had but slight mileage; 6 wire wheels, trunk rack, spotlight; absolutely perfect condition; guar. mech.; your chance to save plenty of money; priced more than 50% off orig. cost. 2210 Mich.-av. Cal. 1080

STUDEBAKER—'29 PRESIDENT 8 SEDAN; new tires, paint like new; new car appearance; very little mileage; car must be seen to be appreciated; very cheap at $350; terms. 2412 S. Michigan-av. Vict. 3172.

STUDEBAKER—1930 DICTATOR DE LUXE sedan; 6 wire wheels, fender wells, all new tires; paint like new; wonderful condition; car like new; $450. Terms. 2412 S. Michigan-av. Ph. Vict. 3172. Open Evenings.

STUDEBAKER—'31 COM. 8, 4 DR., 5 P. DE luxe sedan; free wheeling; original cost $1,880; reposs.; bal. on mtge., $795; your car dn. paymt. Bal. 12 to 24 mos. Col. 8891. G. M. S. Finance, 4635 W. Washington-blvd.

STUD.—'31 COMM. 8 REGAL SED.; MUST sell; will sac. H. Downer, 337 N. Longcommon-rd., Riverside. Riverside-dr.-Kent-rd.

STUDEBAKER—1930 COMMANDER 8 DE luxe sedan; 6 wire wheels, 2 fender mtd.; $495; guaranteed; terms. 2810 Madison.

STUDEBAKER—'27 4 DR. SED., $40 CASH; perf. Mrs. Sinton, 3423 Madison.

Stutz—8 Coupe, 4 pass.; safety glass and extras galore; $145. Tms. Studebaker Sales, 26th and Michigan.

WHIPPET—ROADSTER, '29 SPORT MODEL. Best offer takes. 5120 S. Damen-av.

AUTOMOBILES FOR SALE.

Fords—500—Chevrolets
Lowest Prices in History.
500 GUARANTEED CARS REDUCED 35%. $20 CASH, BAL. EASY. No indorsers. '29-'31 MODELS, $75 up. '27-'28, $25 up.
'32 State License Furnished.
Your old car taken as down payment. SALE AT MAIN STORE ONLY. Always open.
Levy Auto and Finance Co., 724 Milwaukee, cr. Carpenter

WILLYS-KNIGHT—'30 4 DR. SEDAN, WIRE whls., side mts.; like new; $265; sell account illness. Mrs. Ward, 3356 Adams.

MOTOR TRUCKS.

Autocar Inventory Sale.
AUTOCAR 6 whl., pneumatic tires; demo.
AUTOCAR 3½ T., 3 batch.; pneu. tires.
AUTOCAR 5 T., 10 yard coal body.
AUTOCAR 7½ T., pneu. tires; tractor.
AUTOCAR 10 T., pneu. tires; tractor.
MACK-AC dumps; solid tires.
MACK-AB dumps; pneu. tires.
Also a number of other makes, different types and sizes.
1716 W. PERSHING-RD. VIR. 0316.

Tractors and Trailers
LIBERAL TERMS OR TRADE.
Reo tractor and Fruehauff Van......$ 600
Lapeer Refrig. trailer, '31 tractor..... 1,650
Highway Van trailer, '31 tractor..... 1,150
Fruehauff Stake trailer, '31 tract...... 900
10 whl. Ford, refrig. body........ 890
LITSINGER, 925 W. Jackson. Always open.

Trailers—New and Used.
Solid side van, semi-trailer; exc. cond. Solid side van, 4 whl., extra revenue unit. Latest type all-steel round nose semis. Immediate delivery. Terms if desired. FRUEHAUF TRAILER CO., 3840 S. Michigan-av. Yards 2433.

CHEVROLET—'30 1½ TON, EXPRESS body; repossessed; a real buy, only ..$295
Chevrolet 1930 ¾ ton; pick up body .. 225
Ford 1931 ¾ ton; pick up body 250
MILFORD MOTORS CO., 3430 N. Crawford-av. Avenue 4343.

FORD—CHEVROLET—DODGE TRUCKS. 200 TO PICK FROM. All type bodies; 90 day guarantee. LOWEST PRICES—EASIEST TERMS. 940 TO 958 MILWAUKEE.

3 LA FRANCE REPUBLIC TRACTORS WITH semi-trailers, used 2 months; haul 8 to 12 tons; tremendous reductions. Remarkable bargains. 3830 S. MICHIGAN. YARDS 0976.

REFRIG. BODIES, 12 FT. LONG, 6 FT. wide, 6 ft. high; pract. new; $450; choice of 4. Litsinger, 925 W. Jackson.

MACK TRUCKS, 2½ TO 7½ TONS; SOLID pneumatic four and six wheels. Buses. Mack, 3300 Wentworth-av. Calumet 5413.

CHEV.—LATEST '31 BLK. DEL. SED., 5 mos. old; 6 w. whls., spotlight, heater, s. mts.; $375. 1829 S. Crawford. Craw. 3311.

CHEV.—1930 TRUCK, 1½ TON, PANEL body; take any car in trade. 1616 No. Crawford. Spaulding 0699.

WALKER ELEC. TRUCKS — 50, EDISON batteries, perfect cond.; formerly Natl. Biscuit; $40 ea. 2028 Southport. Div. 2772.

FORDS—"A" AND "AA" TRUCKS. ALL TYPES OF BODIES. BARGAINS. LAWDER BROS., 6900 VINCENNES-AV.

FORD — DIAMOND T, GARFORD DUMP trucks. Excel. cond. Barg. Terms. 1049 W. Harrison-st., Monroe 0676.

FOR SALE—¾ TON INTERNATIONAL; panel body; perf. cond. 2911 Carroll-av.

1930 CHEV.—1½ T. TOURIST EXPANDO panel body, $100 down. 30 E. Lake.

AUTOMOBILES WANTED.

WILL BUY ALL LATE MODEL CARS YOU can bring. Highest cash prices. Bring cars; take home cash. Ph. Van Buren 3200. ALWAYS OPEN. 2810 MADISON-ST.

CARS SOLD FOR OWNERS ON COMMISsion basis; quick action; all makes; all models. Est. 10 yrs. 3333 Fullerton. Op. eves.

CAN USE 50 CARS AT ONCE—SPOT CASH. BRING THEM IN. C. ZEPP, INC., 2950 Lawrence-av.

HAVE $300 TO SPEND FOR GOOD USED car. Must be in reasonable condition; late Sedan preferred. Telephone Rockwell 1829.

HIGHEST CASH PRICES PAID FOR USED cars, all models. Will sell your car on consignment. Sampson, 3845 W. Madison-st.

WANTED — 50 LATE AUTOS FOR CASH. 3327 Milwaukee, at Crawford. Pens. 4379.

WTD. USED CARS, TRUCKS; HIGHEST prices. 7019 S. Halsted. Radcliffe 0989.

COUNTRY OUTLET—BETTER PRICES; cars and trucks. 4712 N. Western-av.

NEED 100 FORDS AT ONCE FOR CASH. AUTO MART, 4620 W. MADISON.

WE POSITIVELY PAY MOST MONEY FOR your car. Stone, 2534 Lawrence. Rav. 8570.

WTD.—CARS; HIGHEST CASH PRICES. Peterson, 6954 Stony Island. Dor. 8631.

CHRYSLER 75 COUPE OR OLDSMOBILE, $300; rum. seat; s. m. Van Buren 9479.

AUTOMOBILE LOANS.

Pay Legal Rates Only
AUTO LOANS. QUICK SERVICE.
Under State Supervision.
1240 S. Mich.; 1217 Devon; 59 W. Wacker; 6838 Stony Island; 747 Madison, Oak Park.
Lewis E. Bower, 1st in Chgo.

CASH IN 20 MINUTES—LOWEST RATES. MAJESTIC INVESTMENT CORPORATION, 105 W. MONROE-ST. RANDOLPH 4364.

AUTO LOANS—REFINANCING. AUTOMOBILE BONDING CO. 105 W. Monroe. Offices all over Chicago.

CASH IN 15 MINUTES. NO DELAY. WINTER-HIRSCH. 1842 S. Michigan-av. Calumet 4586.

AUTO CREDITS FOR SALE.

HUPMOBILE—$300 CREDIT, ANY MODEL, $150. Berwyn 2745, Ed.

$125 AUBURN CREDIT, ANY MODEL, AT bargain. Ph. Village 8024.

$550 CREDIT ON ANY MODEL AUBURN; make offer. Call Dor. 3140.

$733 AUTO CREDIT STUDEBAKER COMmander 8 for $533. Glencoe 882.

MOTORCYCLES AND BICYCLES.

NEW INDIANS, ALSO ALL MAKES OF used; terms. Open evenings, Sundays, 10 to 2. Collins, 1467 S. Michigan. Cal.5221.

WANTED — MOTORCYCLE, TRADE FOR diamond ring, or must be cheap for cash. Address T 250, Tribune.

INDIAN SCOUT 45, '30, S. CAR; 3,000 MI.; perf.; $160. Wilmette 2330, Laf. 7611.

50 HENDERSONS, $80 AND UP. TERMS. 3517 W. North-av. Albany 2790.

MOTOR BUSES FOR SALE.

REOS, MACKS, AND YELLOW COACHES, capacity 16 to 29 passengers; priced $400 to $3,500; trade and terms. REX FINANCE CORPORATION, 1619 S. State. Cal. 5153 and Cal. 0228.

AUTO TIRES.

NEW U. S. ROYALS 2DS—SAVE UP TO 50%. SERLIN TIRE CO., 1400 S. Michigan-av.

JEWELRY, WATCHES, ETC.

100% FULL VALUE PAID
in CASH for diamonds, old gold, broken jewelry, crowns, and bridgework, watches, pawn tickets, etc. ASK FOR MR. LANE. 7 W. Madison, Cor. State-st., Room 811.

Pawn Tickets—Diamonds!
bought for cash; also gold, silv., plat., gold teeth; will sell 1 kt. plat. mtd. dia., $100. Fine ¼ kt. diamond ring ....$69. Jewelers' Ex., 32 N. State. R. 1102. Dea.8905

½ KT. DIAMOND RING..........$35.00
Diamonds—Old gold—and Pawn Tickets—BOUGHT FOR CASH. THE U. S. LOAN BANK. 10 N. Clark-st. Room 605.

1 KT. DIA., SET IN BEAUTIFUL ENGAGEment ring, with 6 side dias..........$117. Levinson's Loan Bk., 739 N. Clark. Del. 3722

WE PAY MORE CASH FOR OLD GOLD, jewelry, dental crowns. Standard Smelting Works, 202 S. State, cor. Adams, Room 802.

TERMS OF SUBSCRIPTION OF THE TRIBUNE.

Orders for mail subscriptions must be accompanied by remittance to cover.

Rates for Illinois [outside of Chicago], Indiana, Iowa, Michigan, and Wisconsin:

Daily, without Sunday, one year, $5.00; six months, $2.50; three months, $1.35; two months, $1.00; one month, 50c.

Daily, with Sunday, one year, $12.50; six months, $6.25; three months, $3.15.

Sunday only, one year, $7.50; one month, $1.00.

Rates for subscription in postal zones 3 and 4 [measured from Chicago], outside of Illinois, Indiana, Iowa, Michigan, and Wisconsin:

Daily, without Sunday, one year, $7.50; one month, $1.00.

Sunday only, one year, $7.50; one month, $1.00.

Daily and Sunday, one year, $15.00; one month, $2.00.

Rates for subscription in zones 5, 6, 7, and 8 [measured from Chicago], Canada, Mexico, and foreign:

Daily, without Sunday, one year, $12.00; one month, $1.50.

Sunday only, one year, $7.50; one month, $1.00.

Daily and Sunday, one year, $19.50; one month, $2.50.

Give postoffice address in full, including county and state. Remit by express money order, draft, or in registered letter at our risk to The Tribune Company, publishers, Tribune Square, Chicago.

MEMBER OF THE ASSOCIATED PRESS.

The Associated Press is exclusively entitled to the use for republication of all news dispatches credited to it or not otherwise credited to this paper, and also to the local news published herein.

All rights of republication of special dispatches herein also are reserved.

Chicago Daily Tribune.
THE WORLD'S GREATEST NEWSPAPER
SATURDAY, APRIL 30, 1932.

All Defendants in Fortescue-Massie Murder Trial Found Guilty of Manslaughter by Polyglot Jury

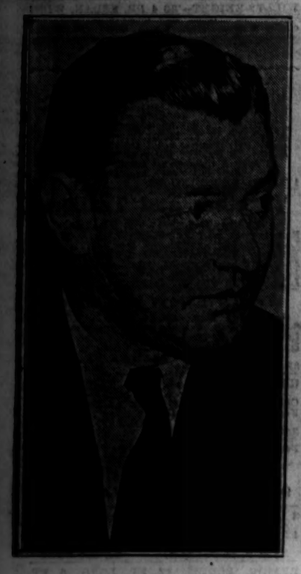

[TRIBUNE Photos.]

FORMER DRAINAGE BOARD EMPLOYES ARE ACQUITTED OF FORGERY. Donald R. Joyce (left), former superintendent of vehicle maintenance and son-in-law of T. J. Crowe, and Timothy L. Connolly, former purchasing agent of the board (center), who is shown while being examined yesterday by his attorney, William Scott Stewart.
(Story on page 5.)

VERDICT OF HAWAIIAN JURY COMES AS BLOW TO FAMILY. Mrs. Grace Fortescue (left) and her son-in-law, Lieut. Thomas H. Massie, U. S. N., who were found guilty of manslaughter, and Mrs. Thalia Massie, wife of the naval officer and daughter of Mrs. Fortescue, who tried to save them by her testimony in famous trial.
[Acme Photo.]
(Story on page 1.)

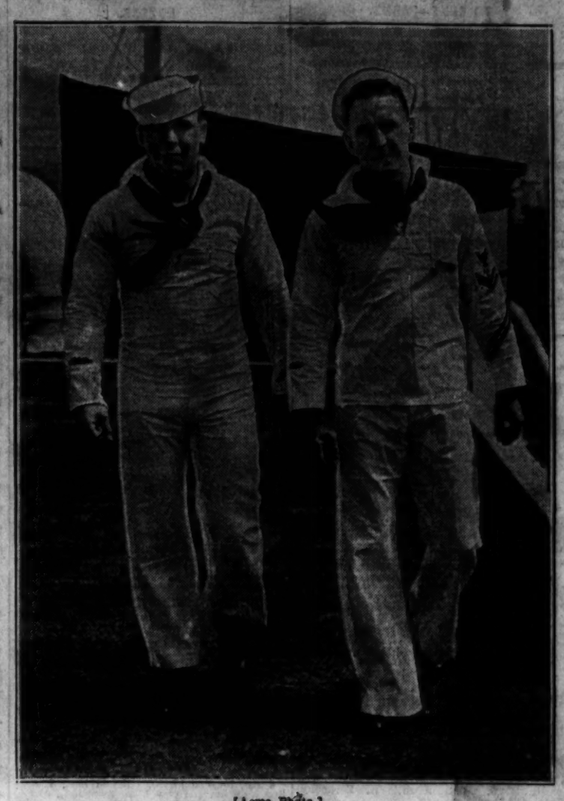

[Acme Photo.]

SEAMEN ALSO FOUND GUILTY BY JURY. E. J. Lord (left) and Albert O. Jones, both enlisted men, who were tried with Mrs. Fortescue and Lieut. Massie and shared their fate.
(Story on page 1.)

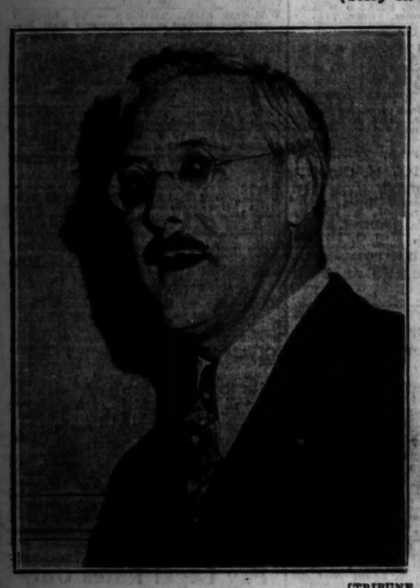

[TRIBUNE Photos.]

MAYOR SELECTS TWO NEW MEMBERS OF BOARD OF EDUCATION. Ernest Buehler (left) and Orville J. Taylor, both lawyers, whose nominations as trustees were confirmed yesterday afternoon by city council without a dissenting vote.
(Story on page 1.)

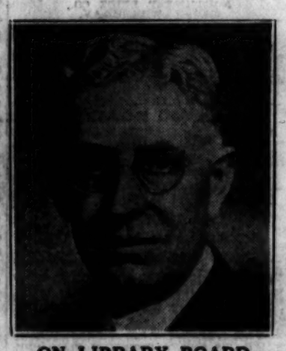

ON LIBRARY BOARD. William H. Bied, painter and decorator, named by Mayor Cermak.
(Story on page 1.)

ROBBERS WOUND WOMAN, THEN FLEE. Mrs. Stella Michniewicz of 2104 South Washtenaw avenue, who was shot by men when she entered store of her husband, Frank Michniewicz, as he was being held up.
(Story on page 8.)

[TRIBUNE Photo.]

RANK HIGH AMONG U. S. COLLEGE STUDENTS. William Traynor and Dorothy Clendenen, who aided U. of C. to win fourth place in aptitude test open to 150 colleges. Traynor ranked first among U. of C. freshmen, Miss Clendenen first among Midway girls.

[Acme Photo.]

JAPANESE CHIEFS WHO WERE INJURED BY SHANGHAI BOMBING. Left to right, front: Mamoru Shigemitzu, Japanese minister to China, painfully wounded in both legs; Vice Admiral Kichisaburo Nomura, wounded in left eye, and Admiral Abo.
(Story on page 5.)

[TRIBUNE Photo.]

CHICAGO GREEKS BEGIN CELEBRATION OF EASTER HOLIDAYS. Crowd on Halsted street, just south of Harrison street, to witness parade that started from Holy Trinity Greek Orthodox church at Peoria and Taylor streets.

[TRIBUNE Photo.]

RUIN CLOTHING WHEN CLEANER CUTS PRICES. Herman Diehl (left), tailor, and Harry Neiditch, owner of Wisconsin Cleaners and Dyers' shop in Oak Park, look over garments on which acid was thrown.

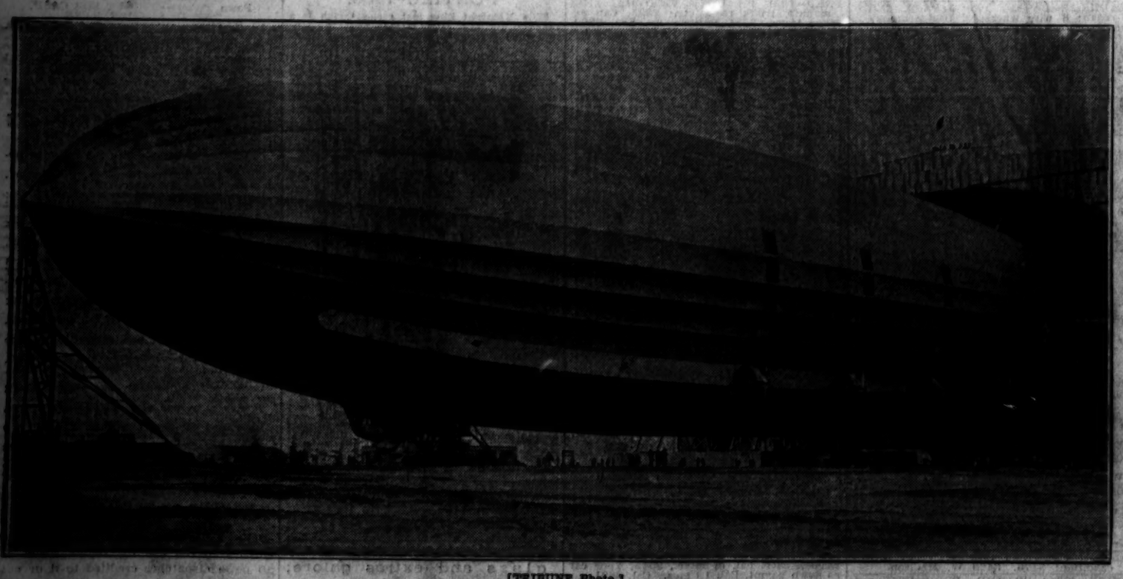

[TRIBUNE Photo.]

GIANT DIRIGIBLE MAKES ITS FIRST FLIGHT SINCE IT MET WITH ACCIDENT TWO MONTHS AGO. The U. S. S. Akron, with 91 persons aboard, leaving its hangar at Lakehurst, N. J., for a night flight along the eastern coast. It was the first appearance it had made since being blown loose from its mooring mast during storm of two months ago.

SHOOTS SHERIFF'S AID. Mrs. Alma Miller explains she took deputy for burglar and gets continuance.
(Story on page 11.)

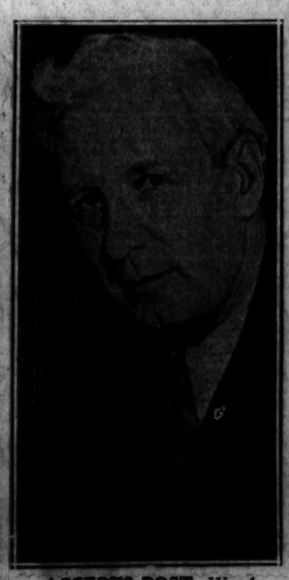

ACCEPTS POST. Warden Henry C. Hill of Joliet penitentiary goes to Lewisburg, Pa., federal prison.
(Story on page 8.)